Home
TELEPHONE
383-4111
CLASSIFIED
386-2121

The Daily Colonist.

Vancouver Island's leading newspaper since 1858

Showers, high 14
Weather Details on Page 2

No. 136 — 119th Year | VICTORIA, BRITISH COLUMBIA, THURSDAY, MAY 26, 1977 | 15c Daily, 30c Sunday

—CP

Tornado survivor has ruffled feathers in barnyard

One peek enough in tornado's eye

BRIERCREST, Sask. (CP) — Less Murdoch's curiosity got the better of him Tuesday night but he didn't linger long after he ventured out of the basement of his farm home near here to look at a tornado tearing his farmyard apart.

In about five minutes, the tornado destroyed machinery, animals, farm buildings and nearly the Murdoch home, about 20 miles southeast of Moose Jaw, as winds estimated at 100 miles an hour ripped through the farm.

At Briercrest, three miles away, winds of only 20 miles per hour were reported.

"My youngest daughter was the first to notice the tornado," said Murdoch.

"I had noticed some bad lightning but that was the first I'd seen of the tornado."

Murdoch said he and his daughters went into the basement to escape the storm but his curiosity got the better of him.

"I came up to have a look and the twister was just a mass of wood, shingles and dust. My daughter was yelling at me to get back in the basement, which I did. We could feel debris hitting the house and the windows being blown in."

Murdoch's wife, Fern, was in Briercrest when the twister struck.

"I thought it was pretty close to the farm and I was worried because I knew Les had been out fixing fences," she said Wednesday.

Fenceposts a half mile from the farm were uprooted from depths of two to three feet.

There was no estimate of damage to the Murdoch farm. Both the house and barn were damaged and several granaries and other buildings were destroyed.

"My truck had a brand new box, and that's it over there in the trees," said Murdoch.

The combine was the only piece of machinery Murdoch had insured, but the buildings and the house were all insured.

Murdoch's hens, those left alive, were running about in a daze with feathers torn off and their bodies covered in mud. He said a majority of the birds would have to be destroyed.

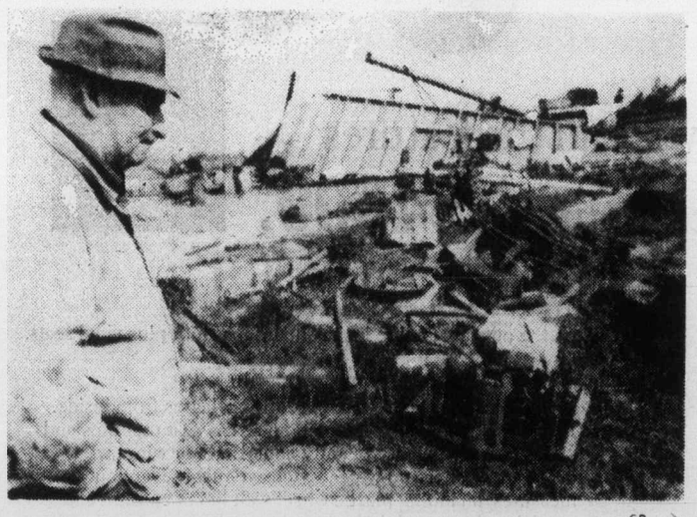

—CP

Murdoch surveys wreckage of Briercrest farm

- *Macdonald to reveal de-control day by summer*
- *Unemployment is policy, Broadbent charges*

Inflation danger persists—Wolfe

Canadian Press

Canada's inflation rate of 7.5 per cent is unacceptable and dangerous, Evan Wolfe, B.C. finance minister, told the Inter-American Accounting Association conference in Vancouver Wednesday.

"While for some, the Canadian inflation rates may seem modest," Wolfe said, "still, for a nation that depends so extensively upon foreign trade, even these rates are a threat to our ability to trade in international markets."

He said the B.C. government would urge Ottawa to continue wage and price controls at least until December, 1978, to keep inflation in check.

Wolfe said he is convinced controls are helping to reduce the rate of inflation, adding that inflationary pressures could be reduced with greater restraint by governments at all levels.

And in Ottawa Wednesday Finance Minister Donald Macdonald said the government will announce a date for the end of wage and price controls during the summer.

Macdonald said in an interview outside the Commons that he would probably reveal a date near the end of July.

He said he did not think a further meeting with the provinces would be necessary before the federal government went ahead and announced its plans. The last federal-provincial meeting on the issue was May 4.

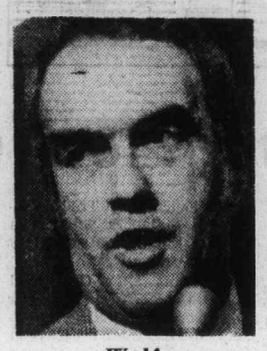

Wolfe
. . . 'keep controls'

The government outlined its approach generally in the May 4 meeting but the provinces were unable to agree on a date for the end of the program.

"They in effect said the federal government would have to decide on the timing," said Macdonald.

Ed Broadbent, leader of the national New Democratic Party, charged that a federal document shows the government will rely on high unemployment to hold down wage and price demands after anti-inflation controls are dismantled.

Macdonald responded in the Commons that the document — a memorandum to provincial governments about the removal of pay and price controls — simply recognizes the fact that economic activity is slack.

Broadbent, quoting from what he said is a federal finance department document dated April 27, described it as "a very callous economic policy."

He quoted a paragraph saying that "the most important factor conducive to successful decontrol is the restriction of wages and prices provided by the current degree of slack in the economy."

Five youths in hospital after mushroom binge

By DON COLLINS
Colonist Reporter

Five teenage boys were taken to hospital Wednesday night — two of them unconscious — after consuming poisonous hallucinatory mushrooms.

A sixth boy, reported missing and also believed at first to have been a victim, was found later unharmed.

While police hadn't been able to interview any of the victims, they appeared certain that the boys went after a "high" when they ate the mushrooms.

"They were looking for a trip," said a police spokesman, "and they got the kind they didn't want — to hospital in an ambulance."

Doctors told police the boys had consumed the panther mushroom — officially known as amanita pantherina.

In a news story April 30, the Colonist pointed out that this was one of 20 types of poisonous mushroom species that can be picked in the spring and fall on Vancouver Island. The story, which served as a public warning, told of a Greater Victoria woman's brush with death in April after eating a panther mushroom.

Police said four of the victims were picked up by ambulance at their homes within a 45-minute period Wednesday night and taken to the city's two major hospitals. Another youth was taken to hospital soon afterward.

"Things were getting pretty wild," the police spokesman said. "Ambulance calls were coming in one after the other — all from the same neighborhood."

He said the five victims all lived in the same section of Victoria West. The missing

Page 2 — Mushroom

Texas coeds get word — no beards

LUBBOCK, Tex. (UPI) — A new school dress code prohibits girls from growing beards and boys from wearing strapless dresses that do not cover their shoulders.

The ban also means boys can't wear see-through blouses.

School officials say the rules, contained in the 1977-78 dress code covering secondary students in the Lubbock Independent School District, hopes to satisfy federal laws barring sex discrimination.

Ed Irons, school superintendent said, "we simply eliminated references that apply to only one sex."

Border bargains vanish

SEATTLE (AP) — Canadians looking for bargains across the border are falling victim to their own dollar as it drops in value.

As prices went up during the past few years in B.C. residents turned more and more to Bellingham, Wash., and Seattle in seeking bargains. Lines of cars formed at border posts as Canadian shoppers stocked up on items ranging from groceries to shoes to Christmas presents.

But a check of Bellingham area stores shows fewer Canadians on buying sprees, and the shrinking Canadian dollar might mean an end to such forays altogether.

Canadian money has dropped during the past few months to about 95 cents from a premium $1.03 in American money.

"We used to see maybe two or three tour buses unload almost right in front of the store on a Thursday or Friday," said Keith McLean, assistant manager at the Bellingham Pay'n Save. "Not anymore."

Eldon Kahney, manager of the Bellingham Penney store, said "business in Bellingham has been hurt."

Inside

They'll gamble their nest egg
—Names in News, 29

I favored trial – Nixon
—Page 30

	Page
Background	5
Bridge	36
Classified	35-46
Comics	31
Crossword	38
Editorials	4
Entertainment	33
Family	25-28
Finance	6-8
King Fisherman	10
Marine Calendar	15
Names in the News	29
Provincial Court	32
Sports	16-22

It's all Clark's fault says unhappy Wagner

OTTAWA (CP) — Claude Wagner, the leading Quebec Progressive Conservative member of Parliament, has placed the blame for five party byelection defeats in Quebec on his leader, Joe Clark. Wagner (St. Hyacinthe) said Wednesday that Clark had decided "he would be the chief organizer and leader in Quebec."

He put together his own organization and "they've produced what they've produced," Wagner said following a private meeting of Conservative MPs where the Tuesday byelection results were discussed.

Conservatives lost all five Quebec byelection contests — four to Liberals, one to the Social Credit—and another in Prince Edward Island.

Clark continued to deny Wednesday that the party faults him for the losses. And, as the Commons resumed, he made the rare gesture of congratulating the winning parties.

Meanwhile, Liberals celebrated their victories, wearing red carnations in the House. They invited reporters into their normally-closed caucus meeting to watch as they cheered Prime Minister Trudeau.

Reporters, who have been excluded from nearby corridors in the past, were told to leave once the cheering stopped.

Liberal cabinet minister Jack Horner, who quit the Conservatives for the Trudeau government last month, said he felt Clark made some gains during the Quebec votes —mostly from supporters of Premier Rene Levesque's Parti Quebecois government.

And he said he felt the "best man won" in the Prince Edward Island riding of Malpeque, where Liberal Don Wood broke a 25-year Conservative hold on the seat by defeating Ian Macquarrie.

After meeting with his MPs,

Page 2 — Defeats

DOCTOR SAYS BEGIN 'FIT'

Dayan lured to cabinet

TEL AVIV (AP) — Likud bloc leader Menahem Begin, in hospital after suffering chest pains, resumed talks on forming a new government after his doctor pronounced him fit to serve as premier.

In a surprise announcement, Likud officials said Wednesday they offered the foreign ministry to Moshe Dayan, longtime Labor party stalwart who as defence minister was a hero of the 1967 war. Dayan said he accepted it "in principle" but did not elaborate.

Shlomo Ianiado of Ichilov Hospital said the ailment that sent Begin to the hospital Monday was not a new heart attack but pericarditis, an inflammation of the heart membrane. He said Begin "will not be limited in his capacity to perform his duties as prime minister."

Dayan, whose star faded after Israel was caught off guard by the 1973 war, was on the list of Labor party candidates elected to the new parliament. It was not known immediately whether he would have to leave the party to serve in Begin's government.

The 63-year-old Begin, whose faction won the May 17 parliamentary elections, suffered a heart attack in March.

After receiving Ianiado's endorsement, Begin met with his personal secretary Yechiel Kadishai for a briefing on the status of coalition talks with other parties.

I flunked, Charles confesses

EDINBURGH (AP) — Prince Charles told Scotland's most distinguished scientific body when it admitted him as a member Wednesday night that he flunked his physics examination at the end of high school.

He told the Royal Society of Edinburgh he was honored it had admitted "someone with such a crumpled intellect."

He added jokingly that former members of the society such as the 18th century American statesman and scientist Benjamin Franklin and the German poet Goethe "will be turning in their graves to see standards falling all around them."

Charles majored in history at Cambridge University.

Science pulls Sasquatch from closet

VANCOUVER (CP) — The University of British Columbia, convinced that "it's time the academic community came out of the closet and seriously addressed the question of the Sasquatch," has scheduled the world's first academic meeting on monsters.

Dr. Marjorie Halpin, curator of the university's museum of anthropology, said Tuesday the museum would sponsor the conference in March, 1978.

Canada Council financing will provide transportation for Canadian scholars, Halpin said, but more money was needed to bring in experts from the United States and the Soviet Union.

The three-day conference — exact dates have not been set — will consist of a series of academic papers on "the question of Sasquatch and other monsters," Halpin said.

"It will be the first time that such a conference has been held and to me it's significant that people are finally willing to discuss this question," she said.

"The belief in the Sasquatch is too widespread now for the academic community to say there is nothing there."

The conference, which will be open to the public, will range from discussions of mythological West Coast Indian monsters to the ecological requirements of marine beasts.

Dr. Louise Jilek Aall of the psychiatry department at Vancouver General Hospital will lecture on the psychological aspects of Sasquatch belief and Dr. Richard Preston of McMaster University in Hamilton, Ont., will discuss Wintiko, a spooky creature seen by Cree Indians.

Dr. Frederick Aldrich of Memorial University, St. John's, Nfld., will discuss the Newfoundland giant squid, the existence of which was denied by zoologists until several were found.

American and Soviet scientists, many of whom have studied films of alleged Sasquatch sightings, will be on hand to describe their research.

Moluccans parade hostages

Where hostages held

Colonist Wire Services

DE PUNT, The Netherlands (CP) — South Moluccan gunmen aboard a hijacked train Wednesday paraded outside the train two of their 55 hostages—a man and woman—blindfolded and with ropes around their necks.

A Dutch justice ministry spokesman at nearby Assen said the two hostages—clad in white—were put outside the train late in the evening and made to stand there for 45 minutes.

The move came as another group of South Moluccans continued to hold 105 children and six teachers in a school a few miles away.

The South Moluccans are demanding the release of 21 colleagues and a Boeing 747 jet aircraft to fly them out of the country.

The spokesman said the end of the rope to which the man and woman were tied was held inside the train through closed doors.

Five minutes after they were allowed back on the train, the gunmen repeated the operation, this time with a man.

Blindfolded and with a rope around his neck, he was made to stand for almost an hour outside the train. Later, he was allowed aboard again.

"We think the South Moluccans on the train feel obliged to show a token of their power over the passengers and to make it clear they are capable of doing with them whatever they want," the spokesman said. She added that when the authorities tried to seek clarification over a field telephone link with the train, the South Moluccans hung up without replying.

Premier Joop den Uyl and Foreign Minister Max van der Stoel hurried to the justice ministry earlier Wednesday apparently for a meeting aiming at dealing with the gunmen.

"The situation is still touch and go," a justice ministry official said of telephone negotiations. Two government psychiatrists are acting as intermediaries.

The telephone talks were initiated by terrorist leaders on the hijacked train, officials said. The two groups of gunmen were linked to each other by a special telephone hookup that authorities pledged would not be monitored.

The gunmen want independence for their Pacific island homeland from Indonesia, a former Dutch colony. They had threatened to start shooting hostages if the government did not agree Wednesday to free countrymen jailed after a similar terrorist action two years ago and fly them all out of the country.

The deadline passed without incident.

Two hours before the deadline, several captive children at the school were herded in front of classroom windows and chanted, "We want to stay alive, van Agt!" It was an appeal to the chief government strategist dealing with the hostage situation, Justice Minister Andries van Agt.

Dutch electorate rallies behind premier in crisis

THE HAGUE (Reuter) — Dutch Premier Joop den Uyl's Labor party appeared heading toward impressive gains in the Dutch general election late Wednesday, computer predictions showed.

The early results came against a grim background of the three-day seizure by South Moluccan guerrillas of 160 hostages, many of them children, in a school and a train.

"I am aware there is an election on, but that's all," the premier told reporters during a brief pause in government efforts to end the terror.

With 36 per cent of the vote counted, a forecast by the National News Agency (ANP) gave the Labor party 53 seats in the new 150-seat Second Chamber of Parliament, a gain of 10.

The results appeared to be a personal vote of confidence in the 57-year-old premier, who has headed a five-party centre-left coalition since 1973.

See your Mazda dealer:

VICTORIA	Horwood Motors Ltd. 810 Johnson Street/385-1451 dealer licence number D 00803A
CAMPBELL RIVER	Coastline Motor Company Ltd. 2785 N. Island Highway/287-2147 dealer licence number 00191A
COURTENAY	Chalet Motors 148 Island Highway N./338-5478 dealer licence number 00990A
DUNCAN	Don Connolly Motors Ltd. 3300 Cowichan Lake Road/748-3725 dealer licence number D 6196
NANAIMO	Christensen Motors Ltd. 2595 Bowen Road/758-9125 dealer licence number 004658
PORT ALBERNI	Buffie's Superior Auto Body Limited 3324 Kingsway/723-9455 dealer licence number 13912

Defeats blamed on Clark

From Page 1

Clark said he felt there were no recriminations for his efforts and any talk of ineptitude was only in the news media.

He said Trudeau has been able to use the election of the Parti Quebecois government in Quebec to his advantage. It was up to Conservatives to show Quebecers and others that Liberals are not the only party devoted to national unity.

Clark said the byelection results indicate that Trudeau received far more votes from Parti Quebecois supporters than Conservatives."

Moments after Clark and other Conservatives left their meeting room telling reporters there was no decay in party spirits, Wagner stopped to say that he had, by agreement with Clark, taken little part in the party's byelection planning.

Instead, he said he felt his efforts to discuss the issue of national unity in the Commons and other parts of the country had been "much more important than knocking on a few doors."

Wagner first said he had no comment on the byelection results, saying the showings "speak for themselves."

Asked whether he consideredit wise that one of the party's major Quebec MPs should play a minor role in strategy planning, he replied:

"Ask Mr. Clark that question."

Other Conservatives said they took heart from the fact the party increased its percentage of the popular vote in Quebec by about six percentage points, to about 23 per cent from 17 in 1974.

But some merely shook their heads when asked for comment on the results and the effect they had on Clark's leadership.

Monday alone enough!

VANCOUVER (UPI) — The Vancouver Sun has published what it termed a "completely irrelevant" editorial on the self-correcting golf ball.

The Sun's comments concerned the development by an American company of a golf ball that corrects itself during flight for hooks and slices.

Noting that one purist said the development would "threaten the integrity of the game," The Sun said the Washington Post had argued that if golf were made easier it would just crowd the golf courses.

"The Los Angeles Times, on the other hand, argued that 'a golf ball that always flies straight would do more to increase life expectancy, reduce the divorce rate and improve the mental health of Americans than all the doctors, marriage counsellors and psychiatrist put together.' "

"The Times goals, we suspect, are unduly lofty," The Sun said. "Heck, around here we'll settle for making golfers bearable on Monday morning"

Mushroom binge

From Page 1

boy was from the same neighborhood.

All seven are in the 14 to 17 year age bracket.

Four of the victims were in the intensive care unit at Victoria General Hospital. Two — 14 and 16 years old — were unconscious and listed in poor condition. The others, conscious but hallucinating, were in "fair to poor" condition and under close observation.

The fifth boy — 15 years old — was released after treatment at Royal Jubilee.

A spokesman at Victoria General said the only thing that could be done for the unconscious boys was to treat them with other drugs that might counteract the mushroom.

Police did not know where the boys got their mushrooms. "That's something we haven't been able to find out because none of them is in good enough shape to talk to."

He said doctors had told investigating officers there are two kinds of panther mushroom — one that doesn't take effect for six hours and the other, which has an impact within 20 minutes. The six-hour panther can be fatal, police said.

Symptoms include delirium, incoherence and uncontrolled thrashing.

Police said two of the hallucinating victims had "a God complex."

Asked what he meant, an officer said: "One of them thinks he is God and another thinks he is his disciple."

The panther mushroom, which can be deadly poisonous, has a swollen base and warts on the surface of the cap. This is common to other poisonous mushrooms.

The warts sometimes blow off in the wind or are washed away by strong rain.

The mature panther's warts are white. It has white or creamy-color gills and often has a skirt-like ring around the stem.

When young, it looks like a round white button with warts.

One-penny stamp fetches $90,000

NEW YORK (UPI) — A Los Angeles dealer paid $90,000 for a one-of-a-kind one-cent stamp, apparently a world record price for any American stamp.

The stamp was sold Wednesday by an anonymous owner at a Sotheby Parke Bernet auction to Michael Orenstein of the Superior Stamp and Coin Co. of Beverly Hills, a leading West Coast stamp dealer.

The stamp shows Benjamin Franklin in profile facing to the right. Beneath him are the words "one cent." The cancellation mark is from Philadelphia and the word "Phil" is visible.

A Sotheby spokesman said the stamp is the only cancelled copy of that particular stamp known. He said the stamp was issued some time during the late 1860s.

The Weather

Thursday, May 26

Overcast with rain tapering off to showers during the morning. Cooler. Winds light. Wednesday's precipitation. Nil. Sunshine 7 hours, 30 minutes. Recorded high and low at Victoria 16 and 4. Today's forecast high and low 14 and 7. Today's sunrise 5:21, sunset 8:01; moonrise 1:40 p.m. moonset 1:53 a.m. Friday outlook: Afternoon sunny periods.

East coast of Vancouver Island: Overcast with rain tapering off to showers during the morning. Cooler. Winds light. Wednesday's precipitation Nil. Recorded high and low at Nanaimo 18 and 2. Forecast high and low 15 and 2. Friday outlook: Afternoon sunny periods.

West coast of Vancouver Island: Cloudy with showers. Winds. Gusty at times. Forecast high and low at Tofino 13 and 7. Friday outlook: Isolated showers. Afternoon sunny periods.

North coast of Vancouver Island—Cloudy with a few showers. Highs near 12, lows near 5.

READINGS

	High	Low	Precip
St. Johns	8	3	2.2
Halifax	22	10	—
Fredericton	29	16	—
Charlottetown	24	13	—
Montreal	26	17	—
Ottawa	22	15	—
Toronto	23	13	—
North Bay	21	12	—
Winnipeg	32	20	—
Brandon	33	19	—
Regina	29	13	2.0
Saskatoon	24	15	22.9
Prince Albert	25	15	9.6
North Battleford	24	12	1.4
Swift Current	22	11	2.2
Medicine Hat	18	11	—
Lethbridge	18	10	—
Calgary	18	6	—
Edmonton	19	6	—
Cranbrook	18	2	—
Castlegar	18	3	—
Penticton	20	4	1.8
Revelstoke	19	5	1.0
Princeton	20	−2	—
Vancouver	19	6	—
Prince Rupert	14	6	1.3
Terrace	15	5	0.4
Stewart	17	7	0.4
Port Hardy	15	1	—
Tofino	13	4	1.0
Comox	15	4	—
Prince George	15	1	4.0
Williams Lake	15	−2	2.4
Mackenzie	14	0	—
Kamloops	22	2	—
Dawson City	15	−2	0.2
Whitehorse	8	1	1.4
Dease Lake	11	1	0.6
Fort Nelson	17	4	4.4
Fort St. John	14	3	—
Peace River	17	4	—
Yellowknife	17	11	4.3
Inuvik	4	1	—
Seattle	21	7	—
Spokane	19	3	—
Portland	21	5	—
San Francisco	19	9	—
Phoenix	28	15	—
Las Vegas	25	8	—

TIDES AT VICTORIA
(Tides listed are Pacific Standard Time)

	Time H.M.	Ht. Ft.	Time H.M.	Ht. Ft.	Time H.M.	Ht. Ft.	Time H.M.	Ht. Ft.
25	01.45	6.8	06.30	6.4	13.25	3.2	22.10	8.0
26	03.15	6.1	07.30	6.0	14.10	3.9	22.20	8.2
27	05.20	5.2	09.15	5.8	15.00	4.6	22.30	8.4
28	05.45	4.3	11.15	5.9	15.50	5.3	22.55	8.7
29	06.20	3.2	13.20	6.3	16.45	6.0	23.30	8.9
30	07.00	2.2	15.45	6.8	17.45	6.6		
31	00.00	9.2	07.45	1.3	16.45	7.3	19.00	7.0

TIDES AT SOOKE

	Time H.M.	Ht. Ft.	Time H.M.	Ht. Ft.	Time H.M.	Ht. Ft.	Time H.M.	Ht. Ft.
25	01.05	6.8	04.25	7.4	12.50	3.6	20.45	7.9
26	02.20	6.2	06.05	6.8	13.40	4.2	21.15	8.1
27	03.45	5.4	08.10	6.4	14.30	4.7	21.45	8.5
28	04.30	4.4	10.10	6.3	15.10	5.1	22.05	8.9
29	05.35	3.4	11.45	6.5	15.45	5.6	22.35	9.4
30	06.25	2.4	12.55	6.6	16.50	6.0	23.05	9.9
31	07.15	1.5	13.55	7.1	17.40	6.3	23.55	10.3

TIDES AT FULFORD HARBOUR

	Time H.M.	Ht. Ft.	Time H.M.	Ht. Ft.	Time H.M.	Ht. Ft.	Time H.M.	Ht. Ft.
25	05.30	7.1	08.20	7.3	15.05	3.9	23.00	10.5
26	06.10	6.3	10.10	7.1	16.10	4.7	23.35	10.5
27	06.50	5.4	12.10	7.3	17.00	5.6		
28	00.10	10.6	07.30	4.4	13.50	7.9	18.15	6.5
29	00.45	10.7	08.05	3.3	15.10	8.7	19.20	7.3
30	01.25	10.8	08.45	2.3	16.15	9.5	20.30	7.9
31	02.00	10.9	09.20	1.3	17.10	10.2	21.30	8.3

you TOO can CREATE a masterpiece in WOOD at

International Tools 'n Space ltd.

a creative woodworking shop
382-2741 (anytime)
775 LAMPSON ST.
5-16

Everything isn't money.

The 5-speed GLC comes with all the features described below. And goes for under $4000.*

"Did you say *under* $4000*?"

Right, under $4000.*

The 5-speed GLC, by Mazda is the *most* GLC you can buy. A lot of great little ideas in a great little car...at an amazingly little price.

Five-speed Gearbox:
one of the smoothest around. For better performance in the stop-and-go stuff plus easier cruising on the highway. Improved economy, too. 51 mpg highway, 39 mpg city. (M.O.T. Mazda GLC 5-speed.)

Four-cylinder, 1300 cc Engine:
five main bearings; special alloys throughout. Built to go a long way on a gallon of gas and to go a long way.

Radial Steel Cord Tires:
for great handling. Special wheel trims for great looks. In tough cornering tests, GLC performed at the front of the small car class.

Wild Stripes:
on the outside. On the inside, luxurious cloth plus vinyl seats.

There's more:
three way split seat. A hatchback that releases from inside. Parcel tray with concealed map pocket. A seat that flips and slides forward for ease of entry and exit. Rear window defogger, washer and wiper. Extensive rust prevention measures, including plastic wheel well liners up front and special sealers to minimize metal to metal contact. As well as tinted glass, reclining seats, lighter, trip meter, chrome molding, day-night mirror, locking fuel cap and a sports steering wheel. Under $4,000.*

GLC BY mazda

*Local delivery, dealer preparation, taxes and licences not included.

A lot of great little ideas add up to a great little car.

First step to Canadian unity:

Give French equality rights

OTTAWA (CP) — Spokesmen for French-Canadians living outside Quebec say the first step towards national unity is granting them equal linguistic rights in the nine English-speaking provinces.

"You can't tell Quebec to stay in Confederation if you don't give more rights to Franco-Ontarians," Remy Beauregard, executive-secretary of the Association Canadienne-Francaise de l'Ontario, said at a news conference Wednesday.

In an attempt to gain increased cultural and linguistic rights, French-Canadian associations from the nine provinces say they plan to accelerate pressure on federal, provincial and municipal governments to outline concrete plans.

The Federation des Francophones Hors Quebec, a group composed of nine associations, said it plans to meet Prime Minister Trudeau, leaders of the federal opposition parties and Quebec Premier Rene Levesque in the next month.

Prime topic would be a two-volume report on the status of French-Canadians living outside Quebec. The report was prepared by the federation.

The second volume of the report, entitled The Heirs of Lord Durham, was released Wednesday.

Lord Durham was a Governor-General in the 19th century who advocated that French-Canadians be assimilated into the English mainstream. His report was largely rejected by the British Parliament, although the federation believes the spirit of Lord Durham's advice still reigns in Canada.

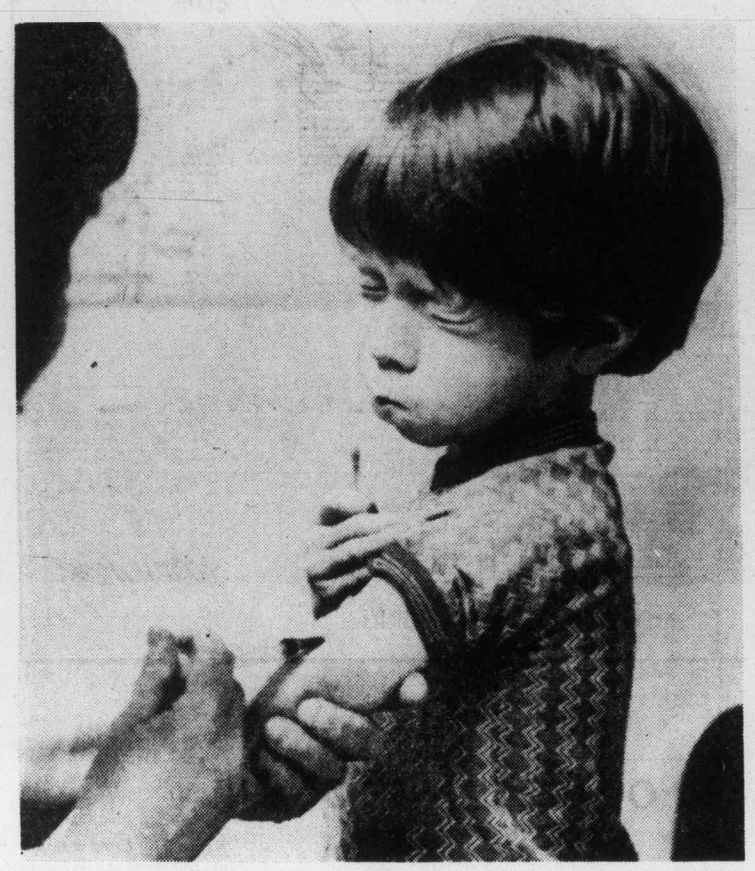

—CP

Grimace for health

Allan Moonie of Prince George adds one more grimace to thousands seen by workers in Northern Interior Health Unit's booster program. Children aged three to five years are inoculated against tetanus and diphtheria. They also receive oral polio vaccine.

B.C. Tel union pickets again

NEW WESTMINSTER (CP) — Picket lines were up Wednesday at two B.C. Tel offices here and at the company's service centre in nearby Whalley, a company spokesman said.

Telephone service was disrupted, the spokesman said, in resumption of rotating walkouts by members of the Telecommunication Workers Union.

Three held in 10 deaths

BELFAST (Reuter) — Two men and a 16-year-old youth appeared at Belfast court Wednesday charged with murdering 10 persons during the last 18 months.

The murders, dubbed the work of "the mad butchers," were all committed in north Belfast.

Most of the victims' throats were cut, two were beaten to death with hatchets and another was shot. Eight of the men were Roman Catholics and two were Protestants.

William Moore, 28, a fitter, is charged with nine murders and an attempted murder, and Robert Samuel McAllister, 22, an unemployed laborer is charged with four murders and one attempted murder.

The unnamed boy is accused with Moore and McAllister of one murder, that of a 20-year-old university student last October.

Wellburns
LOCALLY OWNED
LOWER YOUR FOOD COST
OPEN 7 DAYS A WEEK TO SERVE YOU BETTER

SUNDAY	MON.	TUES.	WED.	THURS.	FRI.	SAT.
10-6	9-9	9-9	9-9	9-9	9-9	9-6

OUR TWO LOCATIONS ARE PANDORA AT COOK and WILKINSON INTERURBAN

TOP QUALITY MEAT SPECIALS
TOP QUALITY GRADE A CAN. 1, OR 2
ROUND STEAK LB. 1.39
RUMP ROAST BONELESS LB. 1.69
SIRLOIN TIP, TOP ROUND BARON of BEEF LB. 1.69
UTILITY CORNISH HENS EA. 1.39

TOP QUALITY PRODUCE SPECIALS
CAL. NEW POTATOES 5 LBS. 89¢
LETTUCE CALIFORNIA EACH 29¢
WHOLE WATERMELON LB. 19¢
CANTALOUPES ea. 39¢
PINEAPPLES ea. 79¢

ISLAND FRESH ICE CREAM 2 L. 1.39
FIVE ROSES FLOUR 20 lbs. 1.99
CLOVER LEAF CHUNK LIGHT TUNA 6.5 oz. 67¢
ROYALE BATHROOM TISSUE 4 Rolls 99¢
FLEECY FABRIC SOFTENER 128 oz. 1.99
SUNGOLD CRYSTALS Box 4's 79¢
WESTERN FAMILY MARG. 2 lbs. 75¢
UNIVERSAL SALMON PINK 7¾ oz. 99¢

5-25

STANDARD'S SPECIAL
STOCK REDUCTION SALE

RECLINERS—RECLINERS—RECLINERS

BUY EARLY

Standard has the style, size for your man of the house. Large shipments have arrived and are now on display in our display windows — on mezzanine floor with an overflow on our carpet floor. A greater selection than ever before. Make this the year Dad gets a recliner. He deserves the best — he needs to relax with the paper in the evening and enjoy a reclining position in a comfortable recliner with feet up on the built-in ottoman — don't you agree? If so, come and select the recliner for him from now till Father's Day and we will see it gets delivered in time for his day — June 19th.

FATHER'S DAY JUNE 19

Select from La-Z-Boy, Sklar Loungers and El Ran Recliners.
Immediate delivery or we will hold and deliver on the day you request.

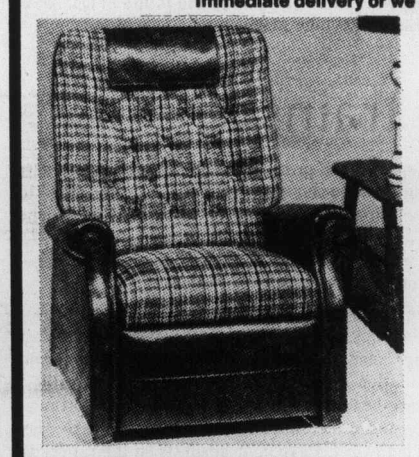

HIGH BACK RECLINER
Large seat and back with a combination cover — fabric and Naughahyde. Roll arm style. 3 position recline with footrest. Brown/rust or green. 169.00

HEATER VIBRATOR RECLINER
Spoil him. Dad can relax with super comfortable seating, then recline to any position he prefers plus turn on the vibrator or switch on the heating pad built in to the back. Choose from 2 colors: brown or rust. This recliner comes in a combination of fabric and naughahyde. It heats, it reclines, it vibrates. 199.00

SPACE SAVER RECLINER
Standard's wall-a-way. You get full recline action with the recliner staying as close as 2" from the wall. Its new and so comfortable. Full recline action with foot rest. Choose from brown, green, gold, natural.
249.00

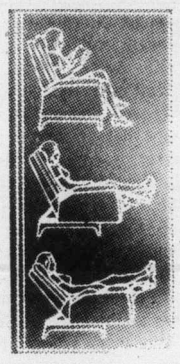

STANDARD HAS IT
THE CHAIR
EXECUTIVE DELUXE RECLINER
A lounger that has all the deluxe features required for your comfort:
★ Large pillow arms
★ Reversible seat cushion
★ Brass hobnail trim
★ Large seat and back
★ Brown Naughahyde
389.00

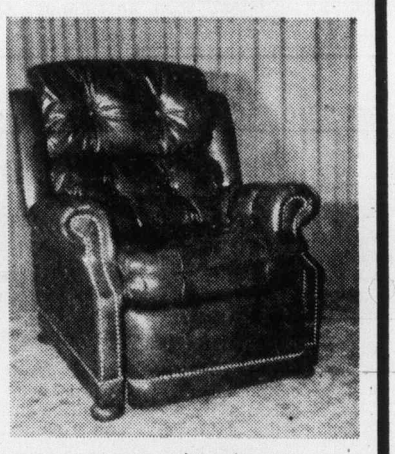

• 50 MODELS TO CHOOSE FROM
• FREE DELIVERY UP ISLAND
• EASY CREDIT TERMS

Remember, we have companion recliners for mother as well so you may want to treat yourself as well as Dad.

POLYESTER FILLED QUILTED BEDSPREADS
SPECIAL PURCHASE
Special purchase of better quality quilted throw style bedspreads enables us to offer these fine items at substantial savings. Wide range of assorted patterns and colorings cover the spectrum. Most are washable. Single and double sizes. Extra Special 24.98 ea.

PRICED to clear
NYLON PRINTED CARPET
A super buy for the do-it-yourselfer in first quality rubber backed kitchen carpet. Bold colors of gold, green and red. Attractive versatile geometric pattern. Reg. 8.95 sq. yd.
Extra Special 5.99 sq. yd.

master charge CHARGEX 737 YATES Downtown
STANDARD FURNITURE
5-25

The Daily Colonist.

"An Independent Newspaper . . . The Organ of No Clique or Party"

1858 — Published every morning except Monday by The Colonist Publishers Limited at 2621 Douglas Street, Victoria, B.C., V8W 2N4. Second class mail registration number 0516. All undelivered copies or any notices respecting changes of address are to be sent to the above address. Member Audit Bureau of Circulation — 1977

RICHARD BOWER — Publisher and Editor-in-Chief

A personal victory

DESPITE A RESOUNDING Liberal victory in five of six federal byelections, Prime Minister Trudeau has resisted the politically tempting move to call a general election sooner rather than later. In this matter, and in his plan to put off until late next year the abolishment of wage and price controls, the prime minister is showing the kind of strong leadership Canadians should expect in these times of political and economic crises.

The Liberal victory in four of five Quebec seats and the upset handed the Conservatives in the Prince Edward Island constituency of Malpeque, has to be interpreted as something of a personal victory for the prime minister. Mr. Trudeau, broke with precedent to campaign personally — something prime ministers just don't do. He also stated, prior to the elections, that his head was on the block.

If it was a personal victory for the prime minister, it was every bit as much a defeat for Progressive Conservative Leader Joe Clark who campaigned heavily in Quebec. But although the Conservatives increased their vote in the province, they ran strongly in only one constituency, Terrebonne. Still, Mr. Clark sees no reason for stepping down. "The party knew how difficult it was for us in Quebec," he told reporters.

What does it all mean? Tuesday's results came as no great surprise and certainly they cannot be interpreted as a sample of what would happen in a national election. But it does seem that the PCs, under Mr. Clark's leadership, were put to the test and found wanting. On the other hand, the federalist Liberals may have appeared to voters in the Prince Edward Island riding as the only party strong enough to keep Canada together. Even in Temiscamingue, the Social Credit stronghold of Real Caouette, the Liberals made a strong showing although they lost the seat to Gilles Caouette, son of the late Social Credit leader.

There may seem to be something of a dichotomy in the Quebec situation. In the Quebec City riding of Louis-Hebert, for example, the Liberals were victorious despite the fact that the constituency is represented provincially by one of the principal architects of the separatist cause, Claude Morin. But the Quebec electorate, last Nov. 15, voted for good government. In the byelections, they voted for the party which has declared it will keep Canada together.

The polarization of views on the future of Quebec is now starting to take place in that province.

New era for trains

MANY CANADIANS feared that passenger rail service would be streamlined out of existence with the formation of VIA Rail Canada Inc., a Crown corporation which will operate all passenger services in Canada. Certainly, the future of passenger rail transport hasn't been looking too bright. Both CN and CP wanted out of the passenger business and Transport Minister Otto Lang seems determined to trim railway losses. There has already been a cutback in staff at CN.

Now the energy crisis is provoking renewed interest in rail transportation and the future of the passenger train may not be so bleak after all. In the United States, soaring gas prices have caused officials of Amtrak, the government-backed National Railroad Passenger Corporation, to expect an increase in passenger rail travel for medium and long distance trips.

Rail officials are hoping that the increase in rail travel won't exceed two per cent because Amtrak is simply not prepared. Created six years ago by Congress to prevent the total collapse of passenger train service, the Amtrak network is only half the size of the former railroad. It is the result of streamlining a deteriorating private railway. Improvements have depended upon government subsidies. But Amtrak is moving slowly into the 21st century and this autumn, new bi-level sleeping coaches will be installed on such routes as the Chicago-Seattle run.

Passenger trains are three to four times more energy efficient than autombiles, says Paul Reistrup, Amtrak president, who believes that a shift for conservation-conscious travellers from cars to trains is already taking place. When gasoline prices climb even higher intercity travellers on the heavily-populated Boston-New York-Washington route are expected to increase substantially.

The trend for 87 per cent of those who travel between cities to use private cars, appears on the way out. The Canadian situation is not comparable in terms of population density but there are some parallels. There are heavy traffic routes like Montreal-Ottawa-Toronto where increased fast service could take cars off the highways. Passenger business on the railroads in Canada and the U.S. is mainly confined to summer months but good service and promotion could improve that situation. Better departure and arrival times will be welcomed by western customers on the trans-continental trains.

The Canadian Transport Commission has already made known its "preferred plan" for less costly trans-continental service which would do away with duplication between Montreal and Winnipeg but both CP and CN would run daily service from Winnipeg to Vancouver.

The commission's plan for rail passenger service must go to the transport minister and get government approval. There is little doubt the system needs up-dating but it is to be hoped that Mr. Lang will keep in mind when studying the changes, that a new era may be dawning for the passenger train.

Japanese train technology attractive

All fired up over the new 'Bullet'

By KEN CALDER and TOSHIKO MATSUURA from Tokyo

The fastest means of urban mass transit in the world, the Japanese bullet train, will be rumbling into stations in several other parts of the world before long — possibly including the United States.

With energy and pollution problems multiplying nearly everywhere, the train is attractive to other countries because of its ability to transport large numbers of passengers economically and safely. Travelling at speeds of 130 to 160 m.p.h., it covers 350 miles in about three hours.

★ ★ ★

The newest generation, Bullet Train II, due to undergo its first trial runs in July, is supposed to travel in excess of 300 m.p.h. and may be in general use here within 10 years.

Currently, countries on three continents are building — or preparing to build — bullet train lines using Japanese technology.

The U.S. is not yet to this stage, but in the words of Amtrak spokesman Jim Bryant in Washington, "It's one of several trains we're interested in."

Amtrak officials have visited Tokyo twice in the past year to study bullet train technology as a central element in the upgrading of Eastern Seaboard railways, scheduled to take place by 1981.

"The trouble is," says Mr. Bryant, "if we brought the Japanese train over now, we wouldn't have the facilities to test the darn thing. It will be roughly two years before the ride will be good enough."

In the meantime, Japanese engineers are helping to build a high-speed railway between Tehran, the capital of Iran, and the important city of Mashhad, 560 miles away.

In Zaire, experts from Japan National Railways (JNR) have been working since April, 1976, on a project to construct a 100-mile railway from Banana, at the mouth of the Congo River, to Matadi, the country's chief port.

In Brazil, JNR is working on plans for a bullet train line from Rio de Janeiro to Sao Paulo as well as contributing to the modernization of the Victoria-Minas Gerais railway.

JNR also is taking part in high-speed rail construction projects in Senegal, Nigeria, and Argentina and is negotiating for a major role in developing a sophisticated network in Saudi Arabia.

Yet, in contrast to the pattern in industries such as automobiles and steel, Japan has not strongly emphasized the export of bullet train technology. JNR, the government-owned corporation that operates these trains, is prohibited by law from making a profit and is obligated to offer technological co-operation to other countries at cost.

★ ★ ★

Thus, the economic incentive to make this co-operation available is relatively low, and most contacts, such as the one with Amtrak, are initiated from overseas.

The trains are able to travel so fast because they run on specially constructed seamless rails and are equipped with automatic computerized guidance and early warning systems that react much faster than a human being could. In the 13 years since they first went into service here, 1.1 billion passengers have ridden them without a single fatality due to accident.

On the busiest day, May 5, 1976, 1.03 million travellers rode the bullet trains — without unduly taxing the system. Fares, although they have risen sharply over the past four years, are still relatively low, averaging eight cents a mile.

★ ★ ★

There are drawbacks, however. The trains require snow-free tracks to operate efficiently, and people living near the tracks are subjected to high noise and vibration levels.

It is expected that Bullet Train II will be quieter and cause less vibration because it will "float," that is, travel on the repulsion between the magnetic fields in its own base and the one generated by current passing through the rails below.

Obstacles to introduction of the new train are considered more financial than technological, since the nearly bankrupt JNR is dependent on federal appropriations to set it in motion.

Copyright The Christian Science Publishing Society

The Now Society

How about "The Chief Justice Burger" and the "Felix Frankfurter"?

Today in History

By The Canadian Press

The main line of the Canadian Pacific Railway was opened for public traffic 90 years ago today — in 1887 — 18 months after the last spike was driven. Trains had been running from Montreal to Vancouver for a year but passengers now could ride all the way on 2,904.8 miles of CPR track. The energetic builders of the line at once started organizing a steamship line across the Pacific and in 1889 won a £45,000 contract to deliver British mail, since the trans-Canadian route was quicker than Suez canal shipping.

1868 — United States President Andrew Johnson's impeachment failed by one vote in the U.S. Senate.

1913 — The first British woman magistrate was appointed.

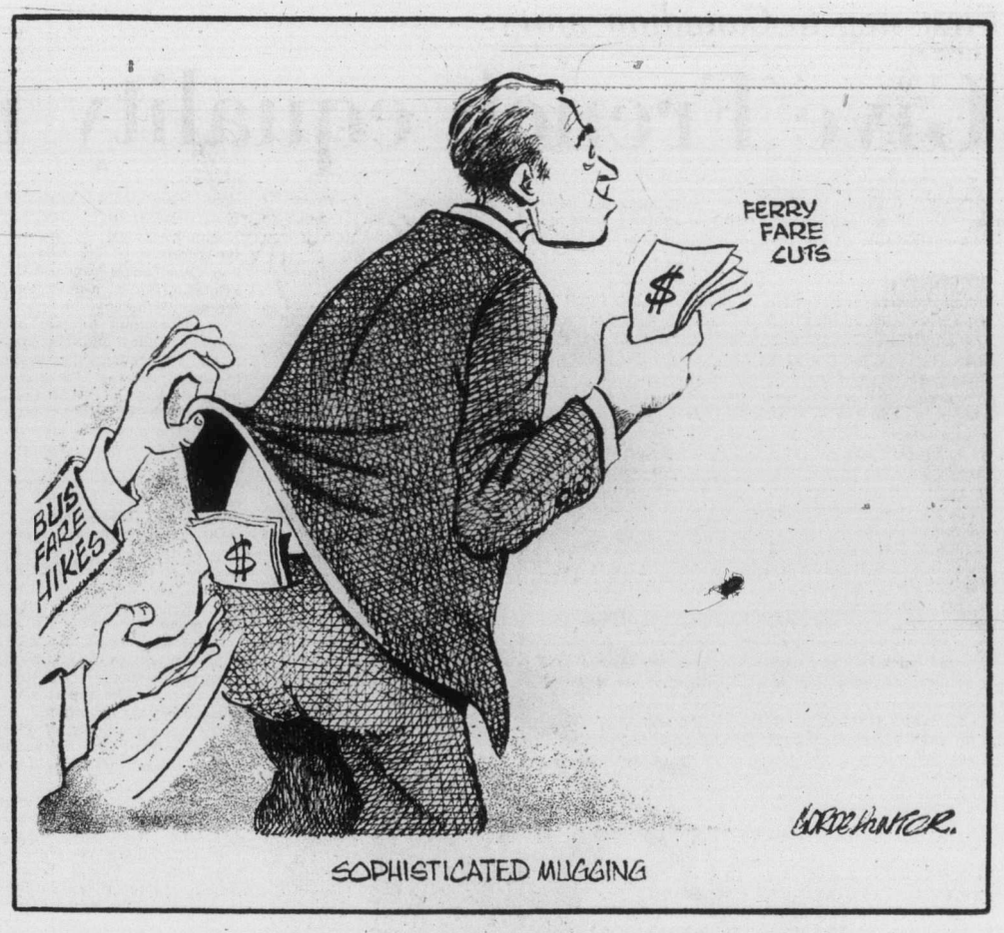

Petro-Can a start

State operations for oil

By EDWARD CARRIGAN from Toronto

The federal government has made a start on the creation of a national oil corporation, which will bulk large in the predominantly foreign-owned Canadian oil industry, with the setting up of Petro-Can and the purchase for $335 million of the assets of Atlantic Richfield of Canada. But Canada's national oil company is modest in scope when compared with the national oil firms of many other nations.

National oil firms under public ownership have moved into the forefront of the world's oil industry. Far from being exotic blooms, languishing in the shadow of the large private oil companies like Exxon, they now dominate world oil production.

★ ★ ★

Every one of the 13-member nations of the Organization of Petroleum Exporting Countries (OPEC) has set up a national, state oil firm. Mexico began the trend in 1938 with the nationalization of its oil fields, which sent shock waves through the world investment community at the time.

Mexico is exceedingly proud of Pemex. The date of its creation is celebrated as a national holiday in Mexico. Its 1975 sales were $3.2 billion and it had 85,753 workers. Pemex through the years has built up its engineering skills to the point that it has been able to handle the exploration program which has expanded Mexico's proven reserves to an estimated 60 billion barrels and has left it a candidate for membership in OPEC.

The great, integrated private oil companies like Exxon and Shell will soon account for less than one fifth of world petroleum output. To a large extent they will be reduced to marketing the oil produced by the national oil companies. The United States remains as almost the last beachead of unrestricted control of oil putput by the Gulfs, Sunocos and Texacos of this world.

★ ★ ★

Such private world oil firms are being replaced in world oil marketing by companies like Saudi Arabia's Petromin, Indonesia's Pertamina, Algeria's Sonatrach, and the Kuwait National Petroleum Co. The state oil firms of the oil-exporting nations are moving to perform more of the taks of the big, integrated Western firms.

They are building oil refineries in order to ship refined products rather than crude petroleum. They are building huge complexes to produce petro-chemicals, so as to export their output in even more processed form. They are even talking of building oil refineries "downstream" in Western consuming nations so as to cater to local markets.

The Kuwaities built up a 26-vessel fleet of oil tankers, ordering many of them from a shipyard it owns in France. In 1976, the Kuwaities united with five other Persian Gulf states to form United Arab Shipping Co. with plans to have a fleet of 150 tankers by 1985, thus bypassing the tanker fleets of the Western oil firms.

Most South American nations have national oil firms, following Mexico's example. Petrobras of Brazil, established in the early 1950s, is so much a part of the Brazilian establishment that its former chief executive officer, Ernesto Geisel is now Brazil's president. Petrobras in 1975 had sales of $6.6 billion and 51,044 employees. Argentina's YPF had 1975 sales of $1.7 billion, and Petrobras and YPF were the largest firms operating in their nations.

★ ★ ★

The nations of Europe have also created state oil firms, one of the earliest examples being ENI of Italy, which was set up after the Second World War by the famous Enrico Mattei and soon discovered large natural gas deposits in the Po Valley. By 1975, ENI's assets had risen to $12.4 billion, and its sales to $8.3 billion.

Other European national oil firms include France's ELF-Acquitaine, with 1975 sales of $7.1 billion, and extensive operations in western Canada, Enpetrol of Spain, with 1975 sales of $1.7 billion, OMV of Austria, with 1975 sales of $1.1 billion and Neste of Finland with 1975 sales of $1.06 billion. In Norway, the development, and ownership, of that nation's petroleum industry, including the North Sea oil and natural gas fields, have been assigned to Statoil, the Norwegian state oil company.

★ ★ ★

National oil firms are not difficult to run. There is a myth that the large Western oil companies are unique respositories of petroleum technology, and that they can withold this technology from firms set up by national governments.

In truth, most of the engineering skills associated with the petroleum industry repose in such engineering firms as Bechtel, Koppers, Stone and Webster, Fluor, and, increasingly, Japanese and European firms. ENI of Italy has set up SNAM Progetti to build petroleum installations throughout the world.

National oil firms wishing to build refineries or other installations simply buy them "off the shelf" from these firms, which is for the most part what Exxon, Shell and Gulf have been doing for decades. The state-owned Abu Dhabi National Oil Co., to cite one example, recently awarded a $250 million contract to Fluor Corp. of Los Angeles to design, engineer and provide construction management services for a natural gas processing plant.

★ ★ ★

Canada would gain from building a national oil company comparable to those which have been established by the members of OPEC and which are commonplace in South America and Europe. The Canadian government should expand the operations of Petro-Can by purchasing the assets of Imperial Oil, Shell Canada, and Gulf Canada.

The costs of such a move would be less, on balance, than allowing their continued foreign control. These firms have said that their future expansion will be paid for by Canadian consumers through higher petroleum prices. If Canadians are going to pay for the development of their own petroleum industry, they might as well enjoy the advantages of owning most of it.

I Beg to Differ

'I am an intellectual'

By FRANK LOWE from Montreal

As if it wasn't already difficult enough to hopscotch through life without stepping on too many lines, I find that there is now a new hazard to contend with.

Well, perhaps I am exaggerating. It is not so much a new hazard as an increase in an old one. What I am talking about is the North American's insatiable curiosity about what the other fellow does for a living.

You may have wandered into a cocktail party by mistake, having turned left at the end of the hotel corridor, instead of right, and surely could be of no interest to anybody present. Yet in less than two minutes a stranger has pressed a glass into your hand and insisted that you exchange names.

★ ★ ★

From the hurt look in his eye — he's asking himself, "Why don't I ever meet somebody well-known or glamorous?" — you realize your name has not exactly set him all aglow. Yet he gamely presses on, his next question being, "And what do you do?"

Sometimes I wish to reply, "I'm a newspaperman so I meet lots of interesting people like you." Naturally, I don't. Instead I mumble something about being in the newspaper business, and wait for him to say, "You must meet a lot of interesting people."

Then the conversation lags. He peers into his glass as if looking for traces of arsenic. I get the message that I am expected to say something. So I do my duty by asking, "And what do you do?"

When I was younger and more hopeful I always secretly wished that this mundane question would bring forth some romantic reply such as "I am a lion tamer," or "I am a jewel thief." After that, conversational possibilities would have been unlimited.

Naturally, though, this never happened. Instead the new acquaintance invariably turned out to be a plumber or an accountant or a salesman. So we would stand together for a short time, hiding our mutual boredom, until my new acquaintance would mutter "Excuse me" and plunge back into the mob to continue his quest for an occupation worth conjuring with.

Frankly, I never did like the "What do you do?" approach and only used it after it had been used on me. It always seemed to me, and still does, that this equating a person's personality with his occupation is very much like that crude practice prevalent at too many service club meetings where a man is introduced as a company — "Now let's have a big hand for our new member, Fred Trite of Amalgamated Sewage."

★ ★ ★

But now, I find, a new hazard has been added to this social ploy of "And what do you do?" It could be the result of so many unemployed Ph.Ds flooding the land, but on quite a few occasions of late this business of meeting strangers has taken on complications.

Much to my confusion, I appear to be meeting more and more intellectuals.

The social game starts out the same. A perfect stranger asks me what I do, and I tell him. And this is where the new hazard begins. Instead of stifling a yawn, he looks at me in a somewhat supercilious manner and says, "Oh, so you're a journalist?"

As I grew up in an era when if a man referred to himself as "A journalist," we all knew he was an unemployed newspaperman, this does not sit too well with me. But I let it pass and then do my part by asking what he does.

As I said, the reply to this quite often is, "I'm an intellectual."

This leaves me gasping for the simple reason that in the admittedly simple social circle in which I usually frolic a man might be flattered if his friends referred to him as "an intellectual," but he would never presume to bestow that title on himself.

★ ★ ★

I kept trying to explain this new phenomena to myself by saying that perhaps the meaning of the word "intellectual" had changed while I wasn't looking. But there was still that nagging worry as to what is an intellectual, particularly today's intellertual?

This is something, I hasten to add, that I worry about only when I have forgotten about my major worries. But the other day at a lunch designed specifically to ban major worries, at least temporarily, it returned.

So I turned to a luncheon neighbor, CJAD's George Balcan, and asked him for his definition of a present-day intellectual, particularly a self-annointed one. George shot back:

"A self-annointed intellectual is anybody who can listen to the William Tell Overture without remembering the Lone Ranger."

You know, he might have a point.

Copyright 1977 Canada Wide Feature Service Ltd.

Gorde Hunter

PROGRESS IS . . .

Emission control devices on automobiles — devices that reduce air pollution by roughly 25 per cent, but at the same time, guzzle 25 per cent more gasoline. So, in actuality, the same amount of pollution goes into our air and we are burning 25 per cent more of a vanishing resource . . .

A system that would send men like Haldeman, Erlichman, Mitchell, Dean, Magruder, etc., to jail for Watergate-related crimes, and yet allow their glorious leader to not only stay out of jail, but to become richer by maybe a couple of million dollars through the writing of books and television interviews. Justice wasn't meant to work this way and Mr. Nixon stands as a black mark on the justice system . . .

EXCHANGING quiet, solid political leadership experience for untried, inexperienced leadership experience and the chickens come home to roost for the federal Progressive Conservative party . . .

The hasty introduction of a bail reform act that failed to consider certain relative matters — like alleged rapists being granted quick bail and then committing the same act again before the original charge had managed to get before the court . . .

The thinking that would allow a major resource to lie dormant for years and then condone the peddling of huge quantities of that resource to foreign countries (at relatively cheap prices) even when it could be the energy saviour of this country. Coal . . .

◆ ◆ ◆

RESUMPTION of the large-scale introduction of dangerous chemicals into our forests — a spraying that will not, in the long run, accomplish as much as the natural process that has worked since the world began. And at a huge cost in money and bird and animal life . . .

Even thinking of building a pipeline through our country to the United States from Kitimat, when that pipeline can in no way be of benefit to Canada, but that could be a disaster to the oceans near our land . . .

The introduction of such things as Celsius and metric at a cost of hundreds of millions of dollars when we are in a desperate financial crisis. The timing could not have been more insane . . .

THE open door for smut and pornography of all kinds — books, movies, etc., with the permissive, weak-kneed excuse that the removal of such from public places would be unwarranted censorship — the removal of one of our "cherished" freedoms. How naive can they be . . .

Selling our children on the glories and gains of higher education only to have them find their sheepskins are a glut on the labor market . . .

Finally discovering, from the auto manufacturers themselves, that the V-8 engine is the most uneconomical method of propelling a car. It took them 45 years to come to the realization . . .

◆ ◆ ◆

THE fighting of two world wars and hundreds of smaller skirmishes to find the world in now arming at a greater rate than at any time in previous history. And yet we still call it civilization . . .

The proliferation of man-made fabrics from dwindling oil resources and the turning of backs on materials that can be grown, without ecological, harm in the good earth . . .

The continuance of a system that rules a country only because of the way they vote in either Quebec or Ontario. A system that can never be equitable to Western Canada . . .

Less and less garbage collection for more and more money . . .

Or, an ever-expanding National Hockey League providing less competition and far less ability for more and more money . . .

The almost total demise of the most civilized of all forms of travel — the railway. The most civilized, the most relaxing and the most beneficial from a standpoint of drinking in nature's beauty . . .

The destruction of our Great Lakes through the deadly effluent emissions from giant industrial concerns that are seemingly still beyond the reach of the law . . .

Gun control laws that are but a pitiful sop to an enraged public and that do nothing to halt the deadly killing and maiming of citizens, decent or otherwise . . .

THE slow death of city cores because of neglect and the stupidity of skyscraper building. We have failed, miserably, to make these cores inviting to people and so the escape to the suburban shopping centres continues and the death knells will continue to chime in the hearts of the cities . . .

More and more taxation to satisfy bigger and greedier bureaucracies that give up fewer and fewer amenities. . .

Credit buying on a scale that is piling future disaster on present misery. For this, blame the banking institutions of the land and the government of the land for turning a blind eye . . .

Emerson once said that revolutions never go backwards. Ours has — in many instances.

"I didn't think anyone was that desperate for conversation."

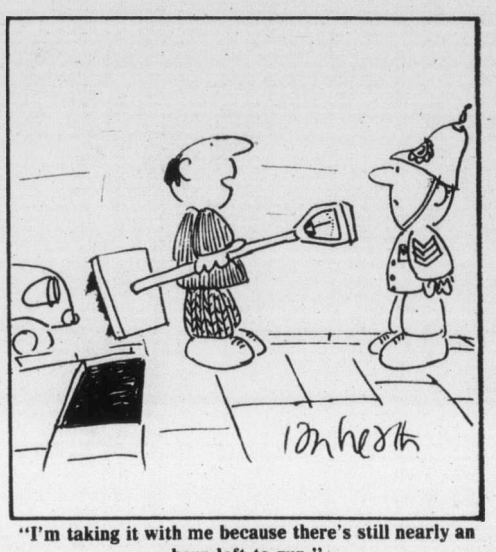

"I'm taking it with me because there's still nearly an hour left to run."

Civic Scene by Hubert Beyer

Will the real Larry Ryan please stand up?

The one we've been seeing attending city council and committee meetings must be an impostor.

When Ryan was elected to Victoria city council, it was believed that for the first time in recent memory, labor would have a representative on council.

Although Ryan said he didn't run on a labor ticket, and notwithstanding the fact that there is no party politics on council, Ryan did get the labor vote. Among a bunch of business-oriented aldermen, Ryan promised to be the voice of the little guy.

◆ ◆ ◆

His performance in that regard has been disappointing. The recent proposal, according to which the city's 26 non-union staff are to get salary increases of between 6.2 per cent and 8 per cent, are a good example.

Ryan is chairman of council's personnel committee which made the recommendation last week following a one-hour session behind closed doors.

The city's inside workers have already settled for a 6 per cent, testifying to the workers' willingness to show restraint.

Most of the inside staff are in a salary range of about $1,100 a month. To them, a six-per-cent increase means $66 a month.

To the city manager, a 6.2-per-cent increase means $200 a month.

That should have been the cue for Ryan, but instead of screaming blue murder, he simply talks of "the area of debate" and points out that council hasn't yet accepted the proposal.

Percentage increases are inherently unjust. Even if the exempt staff were to get 6 per cent, they'd still get a lot more than the union personnel.

◆ ◆ ◆

Where is management's restraint when it always is so eager to preach to unions?

Shouldn't department heads get a salary increase? Of course they should, but it shouldn't come anywhere near the $2,400 a year ceiling imposed by the Anti-Inflation Board.

What would be wrong with department heads restricting their demands to, let's say, $1,500 a year? They earn good money now.

And what would be wrong with expecting Ryan to live up to the expectations of a hell of a lot of labor people in the city? Nothing at all, Ald. Ryan, nothing at all. They're all waiting.

◆ ◆ ◆

For someone described as "the biggest corporate welfare bum" in the city of Victoria, the provincial government is doing not too badly.

The welfare bum label was hung on the government by Victoria Mayor Michael Young in his inaugural speech in January.

The rare outbursts was triggered by the provincial government's stubborn refusal to pay its fair share of property taxes. Rather than paying the going mill rate, the government contributes only a token 15 mills, less than one-third of what it should pay.

Victoria and Saanich are especially hard-hit by this policy because no other municipality houses so many government-owned facilities and buildings.

A better deal for Victoria became the mayor's battle cry, and there has been encouraging response from the provincial government.

First, Recreation and Conservation Minister Sam Bawlf announced the government's willingness to lease space to the Greater Victoria library board in its new building on Broughton.

Rent for a new central library in that building would be well below market prices, and certainly a good deal less than it would cost to build a new home for the library.

◆ ◆ ◆

It's not a spectacular offer, but a good one, especially considering it comes from a government which is often accused of robbing the little man.

Next came an announcement, again from Bawlf, that the Inner Harbor would be spruced up to the tune of more than a million dollars in time for the arrival of the tallships 14 months from now.

Capt. James Cook's bicentenary will be celebrated in 1978 and Bawlf promised that the Inner Harbor would have a facelift by then. A pedestrian promenade, demolition of the ugly Black Ball ferry terminal and construction of two marinas to make room for hundreds of small boats are some of the proposals.

That announcement should be welcomed by everyone who has seen the gradual transformation of Victoria's Inner Harbor from blight to beauty.

But wait, that isn't all. Last week, Housing Minister Hugh Curtis held a press conference.

The Songhees industrial reserve, an industrial wasteland just a stone's throw from the Legislative Buildings, would become a fashionable residential district over the next 10 years, the minister announced.

The project will be under the city's control, but the provincial government will help get it off the ground. Eventually, an estimated 2,500 people are to live in what will be called Harbor West.

◆ ◆ ◆

A good deal for Victoria, but especially Victoria West which has always been treated like a stepchild by the city.

Why this sudden bag of goodies for the city?

There are probably a whole number of reasons for the provincial government's beneficial attitude, many of them political.

The most reasonable explanation is perhaps that two of Greater Victoria's MLAs are cabinet ministers. Both Curtis and Bawlf can be expected to lean on the government for good treatment of the electorate.

With another election perhaps no more than two years away, the government is undoubtedly trying to bolster its standing where there might be danger of defeat.

Vancouver Islanders have been pretty hard done by, what with higher ferry rates, and both Bawlf and Curtis might get to feel a backlash.

There is also the fact that Victoria is the province's capital city and, therefore deserves some special consideration.

◆ ◆ ◆

But in the end, it doesn't really matter for what reason the government appears to be willing to treat Victoria the way it does. All three announcements are good ones and will benefit the city as well as the provincial government.

With all the money the government has been taking out of our pockets, perhaps we shouldn't be overly grateful if some of it comes back to us. But then, maybe we also shouldn't look a gift horse too closely in the mouth.

To the editor

Chemicals pushed

The B.C. medical convention has opposed government funding of research into the value of megavitamin therapy — Vitamin E in particular.

At the same time, 4-H'ers are collecting feed samples for the government to test for a possible selenium deficiency which is suspected as the cause of poor health in cattle on lower Vancouver Island. A deficiency of selenium produces similar symptons to a shortage of Vitamin E.

Vitamin E and trace elements are suspected by vetinarians as being deficient in feed grown on highly irrigated and artificially fertilized soil. All stores carrying livestock supplies carry large quantities of Vitamin E for animal use — marked "Not for human consumption." Are the medical doctors aware of this fact?

Most foods consumed by humans are grown in the same way as animal fodder — large quantities of fertilizer and water to speed up growth; plus herbicides to kill weeds, which, if left and cultivated back into the soil would add valuable trace elements. The illnesses which are now dominant in North America are known as the degenerative types. Their cause is puzzling many researchers — but none have looked to the cause as possibly being linked to the degenerative soil our food is grown in.

How much longer are we going to be conned into believing that the medical profession is really interested in our health or that the food industry is interested in providing the market with nourishing food? They are all hooked on the chemical approach spread by the pushers of the giant chemical companies. Those who are brave enough to approach the goal of health from another point of view deserve equal funding from the government. The cause of a study of what is a healthy organism should be just as (or more) important than the study of sickness in an organism, be it plant, animal or human.

The Citizen's Association to Save the Environment is a unique group in that they are concerned with how our internal environment is affected by the external environment. We are associated with the Soils Association of Great Britain and have much of their material available at the headquarters, 6002 West Saanich Road. The Soils association has for 50 years been collecting data on the relationship between soils, plants and animal and human health.

MRS. EDITH GARDNER,
11145 Heather Road
Sidney, B.C.

Hope seen

It is a glimmer of light for B.C. to see a woman appointed as B.C.'s first auditor general as of Sept. 1. I want to express appreciation to Premier Bennett and the members of the committee who supported selecting Erma Morrison. I hope to see more women in the government offices in the future.

GAIL WOODWARD.

Socred disaster

How long before people realize that Bennett's government is a complete disaster. Our country's system of government is not perfect by any stretch of the imagination but some of these local tyrants filled with self importance, who pull the ropes tightly about our necks, cutting off our life's breath and leaving us dangling make our lives more miserable than is necessary.

From the time some of those privileged louts learn they are definitely not members of the rank and file (a favorite expression of theirs) few of them hear a calling to go where they will be the most valuable to society. Unfortunately for the rank and file these boys are often attracted by positions that they feel will balloon them to proportions larger than life and hopefully enable them to become legends in their own time.

People paying taxes, old age pensioners, people on U.I.C. or people on welfare (farewell) etc. . . . will pay through the nose in more ways than one to satisfy those who hear a calling, which in most cases is their own echo anyway. There is of course one isolated case of a boy hearing his father's echo, which was by no means a fortunate turn of events for the residents of B.C. These people have absolutely no conception of what life is really like on a day-to-day basis for a great many British Columbians and they are not likely to become enlightened overnight.

Pleading with these people will do no good, people. A big stick is required. Wake up to the fact that you have that stick in your hands and use it. Do not fear repercussions. Do the provincial politicians concern themselves with the hardships we have to suffer? No. They will tell you they are very concerned, but their actions say otherwise.

These little princes of ours will protect their peers and the rest of us are forgotten until we make waves. You have more than enough justification to make waves now. This government is inefficient, ineffectual and worst of all they just don't give a damn about the people that make this province work. Just think about the ways in which you have to pay for the goods and services (such as they are) that you receive in return. This provincial government does not discriminate in these matters however. They will administer a hot needle to anyone, regardless of race, creed or color.

Ah, sunny B.C. God's country. Charming isn't it.

A.P.O.ed CITIZEN

Gambling casino not wanted here

This letter is addressed to Dr. Scott Wallace regarding his promotion of legalized gambling houses in Victoria, controlled by the government.

You, Dr. Scott Wallace, are the last person in the cabinet that I thought would promote legalized gambling in Victoria.

I am so disappointed in you. We have given you our vote ever since you started campaigning. We voted for you the man, rather than a party. We felt you were honest, had high morals, had the peoples wants at heart. We thought that you would not be changed, or swayed by politics — but we are oh so wrong!

Have you been to Reno and Vegas, Dr. Wallace?

Have you seen the acres of blacktop designated for parking cars?

Have you seen the cement blocks built by the casinos?

Have you really looked at the people operating these casinos; have you talked to them?

The word gambling, seems like fun in lotteries and horse racing. This type of gambling is for a very short period of time, and at any one place; and so the gambling crowd does not congregate for any length of time.

These are the kind of people that inhabit a gambling city — the professional gamblers; the prostitutes, the pimps, the drug pushers and addicts, the thieves and the murderers.

I believe that Las Vegas has one of the highest crime rates in the world — and one of the largest police forces per capita.

How could you as a doctor honestly promote changing our city into a Northern Reno?

How could you want our young people to have close access to gambling casinos and their crowd?

It now appears that the idea of a gambling casino in Victoria is being promoted by the government. Who is the promoters behind the government?

If this is the case we know that if one gambling casino is legalized by the government, it is only a matter of time until our whole Island or province will be known as the Gambling Province of Canada.

Is this what you the people want for your children and grandchildren?

This is one issue that must be stopped immediately — so again people write your members of Parliament.

Write your news media and say: "No gambling casinos in our beautiful city or our beautiful province!"

Again, "Let us not be apathetic when it affects our peaceful way of living."

MARION ANGUS,
Box 730
Sooke, B.C.

1113 Blanshard Street, Victoria, B.C.

WE HAVE MOVED

WE EXTEND A WARM WELCOME TO COME AND VISIT OUR NEW BRANCH.
COFFEE AND TEA WITH DOUGHNUTS WILL BE SERVED.

GIFTS

A. A Silver Wafer will be given to each customer who opens a new Savings or Chequing Account during our three-day Opening — Thursday, Friday and Saturday (limit of one Wafer per customer).

B. A Silver Wafer will be given to each customer who purchases a new, or renews, a Guaranteed Investment Certificate during our three-day Opening. (Limit of one Wafer per customer, per Certificate.)

C. One Ballot will be drawn daily for one $100.00 Savings Account during our Opening, and a special draw will be made at 4:30 P.M. on Saturday, May 28th, for one $500.00 Guaranteed Investment Certificate.

All of Our Customers are invited to come in and fill out a Ballot.

SERVICES

CHEQUING ACCOUNTS
SAVINGS ACCOUNTS
REGISTERED HOME OWNERSHIP SAVINGS PLANS
GUARANTEED INVESTMENT CERTIFICATES
REGISTERED RETIREMENT SAVINGS PLANS
DEFERRED PROFIT SHARING PLANS
INCOME AVERAGING CERTIFICATES

North West Trust COMPANY

Member Canada Deposit Insurance Corporation

Toronto trading

TORONTO (CP) — The Toronto stock market dropped to its lowest point in more than five months Wednesday at the close of light trading.

The TSE 300 index was down 5.15 to 985.54, spurred by a sharp plunge at New York, where the Dow Jones index fell 9.16 to 898.69, its lowest since Jan. 7, 1976. The Dow has dropped a total of more than 27 points so far in this week's trading.

A total of 164 contracts were traded on the options market, down from 249 Tuesday.

Pop Shoppes International Inc., the session's most active industrial, led the 39 block trades with 60,000 shares at $6.00 a share.

Westcoast Transmission Co. Ltd. was second with 22,600 shares at $31.00 a share, followed by a block of 16,500 Bell Canada shares at $50⅝ a share.

BOX SCORE

	Wed.	Tues.
Issues traded	617	676
Advances	136	136
Declines	237	285
Unchanged	244	255
New highs	20	36
New lows	16	86

ACTIVE STOCKS

Vol.		Close	Chg.
98230	Pop Shoppes	5⅞	+ ¼
52309	Bell Canada	50⅜	Unch.
40105	Bk of Nova Scotia	17⅞	+ ⅜
33867	Toronto-Dom	16½	+ ½
30274	Massey-Ferguson	23¼	— ⅝
25950	Bank of Mont	14½	Unch.
24127	Westcoast Pt	31	— ⅛
23752	Imperial Oil A	19⅞	— ⅛
23250	Pitts C	5¾	+ ¼
20222	Simpsons-Sears	7	— ⅛

TSE 300

COMPOSITE INDEX	985.54	— 5.15
Metals, minerals	1,059.91	—12.48
Golds	956.65	— 6.62
Oils, gas	1,090.61	—11.69
Paper, forest	920.65	— .52
Consumer prod.	824.66	— 7.06
Industr prod.	905.57	— 7.82
Real est., const.	1,118.99	+ 1.74
Transportation	1,191.13	—15.83
Pipelines	1,259.77	— 7.15
Utilities	1,161.94	— .72
Comm., media	932.26	+ .20
Merchandising	795.49	— .11
Fin svcs.	850.63	+ 7.13
Management	1,081.50	—12.15

Up 3, down 11. Volume 1.89 million (1.89 million). Value $20.18 million ($19.38 million).

TORONTO CLOSING STOCKS
Distributed by CP
Toronto Stock Exchange—May 25

Complete tabulation of Wednesday transactions. Quotations in cents unless marked $. z—Odd lot, xd—Ex-dividend, xr—Ex-rights, xw — Ex-warrants. Net change is from previous board-lot closing sale.

Stock	Sales	High	Low	Close	Net Ch'ge
A and B					
A G F M	100	141	141	141	
Aby Gln w	2000	65	65	65	
Abitibi	3905	$9⅝	9½	9½	
Abitbi 10	1799	$54¾	54¼	54¾	+ ¾
Acklands	100	$11⅝	11⅝	11⅝	+ ⅛
Ackind 2p	600	$11⅝	11⅝	11⅝	
Acme Gas	20000	5	5	5	— ½
Adanac M	1000	24	22	24	+ 4
Agnico E	1100	$5⅜	5¼	5⅜	
Ahed M	100	180	180	180	— 5
Albany	3400	40½	40	40	— 2
Alt Energy	3735	$13⅝	13⅜	13⅝	+ ¼
Alta Gas A	12171	$14⅜	14⅛	14¼	
Alta G E p	10100	$25	24¾	24¾	— ¼
Alta G F	1985	$29	28¾	29	+ ¼
Alta G 9.76	1560	$28¾	28½	28¾	— ¼
Alta Nat	600	$35	34¾	35	
Alcan	15225	$29⅜	28⅞	28⅞	— ¼
Algo Cent	100	$12¾	12¾	12¾	
Algoma St	2184	$16¼	16⅛	16⅛	— ⅛
AStel p	500	$28⅛	28⅛	28⅛	+ ⅛
All-Can B	100	310	310	310	
Allarco Dv	850	$14⅝	14⅛	14⅛	— ½
Alminex	6500	$9	8⅞	9	
Alumin 4 pr	100	$16	16	16	
Alum 3rd p	420	$28⅜	28	28	— ⅜
Am Bonza	9850	$12¾	12½	12½	
Andres W	400	$8⅛	8	8	
Ang CT 290	z10	$34½	34½	34½	
Ang U Dev	2040	72	72	72	
Aquitaine	210	$15¼	15¼	15¼	— ⅜
Arbor C	z400	70	70	70	
Argosy	z120	3	3	3	
Argus C pr	125	$11¼	11¼	11¼	
Asamera	6000	$12¾	12½	12½	— ¼
Ashland C	1169	$11½	11½	11½	
Asoc Porc	z23	80	80	80	
Atco A	7600	$17⅛	17½	17½	
Atlas Yk	5000	5	5	5	— 2
Avoca M	7000	10	10	10	
BC Sugar A	275	$26	26	26	+ ⅛
BC Sugar P	z104	$12⅞	12⅞	12⅞	
BP Can	10930	$13	12⅞	12⅞	— ⅛
Bank BC	250	$24½	24½	24½	+ ¼
Bank Mtl	25950	$14½	14¼	14½	
Bank N S	40015	$18	17½	17⅞	+ ⅜
Bankeno	7650	141	140	140	— 1
B Cdn Nat	800	$14	13⅞	14	+ ¼
Bary Expl	3500	125	120	123	+ 2
Bathrst p	z50	$12	12	12	
Bay Mills	z50	$7¼	7¼	7¼	
Bell Canad	52309	$50⅝	50⅛	50⅜	
Bell A pr	z29	$50½	50	50	
Bell B pr	300	$50⅝	50⅜	50⅝	— ⅜
Bell C pr	270	$28¼	28¼	28¼	+ ¼
Bell D pr	1600	$51¾	51⅜	51⅜	— ⅛
Bell 2.28	4085	$28⅛	28	28	
Bell 1.80	800	$22¼	22	22	— ¼
Bell Can W	14954	$5¼	5⅛	5⅛	
Beth Cop A	z50	$13¼	13¼	13¼	
Biltmore I	245	275	275	275	+10
Blakwod A	1900	370	360	360	
Block Bros	7250	$6½	6⅜	6½	+ ⅛
Border C	2200	250	250	250	+ 5
Bovis Cor	29510	88	78	78	—10
Bow Valy	3010	$17½	16⅞	16⅞	— ⅞
Bralor Res	423	365	360	360	— 5
Bramalea	5775	$6¼	6⅛	6⅛	
Brameda	3041	116	110	112	— 7
Brascan A	5045	$11¾	11⅝	11⅝	
Brscn 8½	4100	$27	26⅞	27	+ ½
Brenda M	110	$9¼	9¼	9¼	
Brdg Tank	100	400	400	400	
Bridger	14500	$8½	8⅜	8⅜	— ⅛
Bright A	2600	$6½	6½	6½	+ ¼
Brinco	175	345	345	345	— 5
BC Pack B	100	$26⅛	26⅛	26⅛	+ ⅛
BC Phone	1350	$13¾	13⅝	13¾	
BCPh 4.84	2000	$15¾	15¾	15¾	
BCPh 6.80	400	$21½	21½	21½	— ¼
BCP 10.16 p	415	$29½	29¼	29⅜	— ⅛
BCP 2.32 p	2975	$30	30	30	+ ¼
Brunswk	18212	490	480	485	
Budd Auto	250	$7¼	7¼	7¼	— ⅛
Budd A w	300	175	175	175	
Bulora Cor	40000	6	5½	5½	—1½
Burns Fds	1200	$9½	9½	9½	
C					
CC Yachts	800	360	360	360	—10
CAE A	500	$9⅜	9⅜	9⅜	+ ⅛
CFCN	151	$11	11	11	
Cad Frv	337	$9⅝	9⅝	9⅝	
Cal Pow A	295	$33¼	33¼	33¼	
Cal P 10 p	40	$114	114	114	
Cal P 9.80	175	$113½	113	113	— ¼
Cal P 9.75	350	$111½	111	111½	+ ½
Cal P 2.36	100	$29	29	29	+ ½
Calvrt Dle	z50	225	225	225	
Cam Mine	11500	49½	48	48	—1½
Camflo	600	$10¾	10¾	10¾	+ ¼
Camp RL	740	$25½	25¼	25½	+ ½
Campau A	500	385	380	380	—15
Campau 7p	1000	$8	8	8	+ ⅛
Can Cem A	300	$8⅜	8¼	8¼	— ⅛
CDC pr B	715	$104	103½	104	+ ¼
Can Malt A	220	$21½	21½	21½	
C Nor West	800	$6⅝	6¼	6¼	— ⅛
C Pakrs C	512	$17½	17¼	17¼	— ⅛
Can Perm	550	$17¾	17¾	17¾	+ ⅛
CPerm 6¾	400	$25½	25½	25½	
CS Pete	9825	244	226	230	—11
Can Trust A	650	$22½	22½	22½	
C Trust 7¼	200	$20	20	20	
C Tung	2100	$10	9⅞	9⅞	
C Cablesy	z20	$11⅛	11⅛	11⅛	
Cdn Cel	1550	$7½	7	7½	+ ½
CC Man A	100	$24	24	24	— ½
CGE	100	$22	22	22	
C Hidrogas	1500	164	160	160	— 2
C Homestd	725	$6	5⅞	5⅞	— ⅛
C Hydro	7740	$9⅛	9	9	— ⅛
CI Bk Com	8413	$22½	22¼	22½	+ ⅛
CIL	100	$18⅝	18⅝	18⅝	
CI Powr A	200	$20¾	20¾	20¾	
CLI Pete	z100	33	33	33	
C Manoir A	400	430	420	430	+10
C Marconi	100	345	345	345	—20
C Merrill	600	$14	13¾	13¾	— ⅛
C Ocdental	1000	$13¼	13⅛	13⅛	— ⅜
C Ocdntl p	300	$29	29	29	+ ⅛
CP Inve	1058	$18¼	18	18	— ¼
CP Inve pr	195	$36	36	36	— ¼
CP Ltd	17720	$18¼	18	18	— ¼
CPL A p	667	$9¾	9¾	9¾	
C Reserve	400	$5⅝	5⅝	5⅝	— ⅛
Cdn Sup O	7055	$46	45¾	45¾	+ ½
Cdn Tire A	1321	$35⅝	35¼	35¼	— ⅜
C Uilties	600	$13¾	13¾	13¾	— ⅛
CU 10¼	1980	$30	30	30	— ¼
C Util 9.24	1000	$29	29	29	+ ½
C Util w	z28	480	480	480	
Candel Oil	110	$14⅛	14⅛	14⅛	— ¼
Canray	5416	99	97	97	+ 2
Canron	2100	$22¾	22½	22¾	+ ¼
Capit Div	11800	43	40	40	
Carl OK	6125	305	295	299	— 6
Carl A p	150	$25¾	25¾	25¾	
Carma A	602	$7¾	7¾	7¾	+ ¼
Cassiar	900	$9	8⅞	9	
Cassidy L	450	400	400	400	+ 5
Celanese	1165	360	350	350	
Celanes I p	z65	$10½	10	10	
Cti Est A	288	$13½	13½	13½	+ ¼
Cent Pat	2200	101	98	101	+ 1
Chib Kay	1000	9½	9½	9½	+ ½
Chib M	z450	28	28	28	
Chieftan D	531	$11¼	11¼	11¼	
Chieftain p	150	$56¼	56¼	56¼	+ ¼
Chimo	1200	88	88	88	+ 1
Chrysler	2409	$17⅝	17¼	17¼	— ¼
Coch Will	3000	33	33	33	+ ½
Cockfield	300	385	385	385	—15
Coles Book	500	$9⅝	9⅝	9⅝	— ⅛
Comb Met	12500	11	11	11	
Cominco	1255	$34¾	34¾	34¾	
Cominco A	575	$28¾	28½	28¾	+ ¼
Com Cap	925	390	385	385	
C Holiday I	2600	370	365	370	+ 5
Conduit A	100	330	330	330	—10
Con Batb A	10550	$24½	24½	24½	
Con Bath p	1300	$18	17½	18	+ 1
C Bath 68 w	100	$8	8	8	
Con Bldg	410	281	281	281	— 4
Con Fardy	3300	310	305	305	— 5
C Durham	2500	80	80	80	
C Morisn	3500	135	132	135	+ 3
C West P	500	395	395	395	+45
Con Distrb	402	285	280	280	
Cons Gas	4809	$15¼	15⅛	15⅛	— ⅛
Con Glass	z10	$13	13	13	
Control F	100	220	220	220	— 5
Conwest	9400	415	410	410	— 5
Cop Fields	600	232	232	232	— 3
Coseka R	10900	450	440	440	—10
Costain R	325	$12	12	12	
Costin R w	1900	450	450	450	
Craigmt	1900	$5¾	5⅝	5¾	
Crain R L	z20	$8⅛	8⅛	8⅛	
Crestbrk	150	355	355	355	
Crwn Life	700	$47	47	47	— 1
Crush Intl	960	$7¾	7¾	7¾	
Cuvier M	3000	66	66	66	
Cyprus	1100	$9⅞	9⅝	9⅞	+ ¼
D to G					
DRG Ltd A	200	460	460	460	—10
Daon Dev	1545	$13⅜	13¼	13⅜	+ ⅛
Daon A	200	$6¾	6¾	6¾	— ⅛
D Aragon	1000	22½	22½	22½	
Datline	200	400	400	400	
Decca R	9980	$7½	7¼	7⅜	+ ⅛
D Eldona	2100	54	53	54	+ 1
Delta Ben	2100	40	10	10	—40
Denison	1950	$52	52	52	
Dicknsn	3500	375	360	360	—15
Discovry	500	43	43	43	
Doman I	1500	$5⅜	5⅜	5⅜	+ ⅛
Dome	1000	$47½	47¼	47¼	— ¾
Dome Pete	5800	$40⅝	40	40	
D Bridge	320	$22⅜	22⅛	22⅛	— ⅜
D Citrs A	1400	$7⅛	7	7⅛	+ ⅛
D Explor	5000	11½	11	11	— ½
Dofasco A	7192	$23¾	23	23¾	+ ¾
Dofasco p	z8	$62	62	62	
D Textle A	1340	$7⅜	7⅛	7⅛	— ⅛
Domtar	1445	$14¼	14⅛	14¼	+ ¼
Donlee M	1100	$11½	11	11	— ½
Du Pont	z25	$13⅝	13⅜	13⅜	
E-L Fin	200	$7	7	7	— ¼
East Mal	200	215	215	215	— 5
East Sul A	550	105	105	105	— 8
Ego Mines	5600	82	79	79	— 2
Electro K	z200	47	47	47	
Electro A	1250	202	201	201	— 1
Emco	300	$5⅛	5⅛	5⅛	— ⅛
Exquisite	100	250	250	250	+ 5
Extndcar	500	$8⅛	8	8	— ⅜
Falcon C	1357	$5⅝	5½	5½	
Fibrg Nik A	972	$33¼	32⅞	32⅞	+ ¼
Fed Ind A	500	$5¾	5¾	5¾	
Fields S	500	$12	12	12	
Finning T	200	$16⅛	16	16	— ⅛
FCity F rt	1000	½	½	½	— 1
Foodcrp Lt	635	$7	6⅞	6⅞	— ⅛
Foodex S	900	$6⅝	6¼	6⅝	+ ⅛
F Sea A pr	100	$6⅜	6⅜	6⅜	+ ⅛
Francana	200	$7¼	7⅛	7⅛	
Fraser A	100	$25¾	25¾	25¾	— ¾
G M Res	2150	330	305	305	
GSW C pr	z10	$85	85	85	
Gaz Metr	415	$6⅝	6⅝	6⅝	
G Distrb A	3100	$5¾	5⅝	5¾	+ ⅛
GMC	888	$70¼	69¾	69¾	— ⅜
Genstar L	8521	$24½	24	24⅛	— ⅜
Gnstar L w	2025	$8	7⅞	7⅞	— ⅜
Gerin 1st p	510	$8	8	8	— ⅛
Giant Yk	164	$6½	6½	6½	— ⅛
Gibraltar	2500	$6⅛	6	6	
Glendale	600	120	115	120	+ 1
Goodyear	2800	$13¾	13½	13⅝	+ ⅛
Goodyear p	z5	$33	33	33	
Granduc	2530	104	101	101	
Gt Oil Sds	1200	$7½	7⅜	7⅜	— ⅛
GL Paper	245	$26⅞	26¾	26¾	— ¼
GL Pap w	1200	475	475	475	—25
GN Fin	z60	116	111	116	
Gt West S	950	265	265	265	— 5
Greyhnd	1005	$16½	16½	16½	
Guar Trst	z3	$8¼	8¼	8¼	
Gulf Can	2446	$25¾	25	25	— ⅞
Gulfstrem	10847	35	34	34	
H to L					
Halifax D	200	175	165	165	—25
Hambro C	700	380	375	375	+ 5
Ham Tr	200	$16¼	16¼	16¼	
Hardee	z125	79	79	79	
Hard Crp C	1300	350	350	350	
Harlequin	700	$17	17	17	
Hawker A	5550	$5¼	5⅛	5⅛	
Hayes D A	1900	$5½	5⅛	5⅛	— ⅛
Highmont	1000	130	130	130	
Holinger A	z14	$32½	32½	32½	
Home A	2147	$29½	29⅛	29¼	+ ⅛
H Bramor	200	180	180	180	—10
Hud Bay A	434	$18	18	18	
H Bay Co	7055	$14⅝	14⅛	14⅝	+ ⅛
HB Oil Gas	135	$35⅝	35⅝	35⅝	— ⅛
Husky Oil	1170	$28⅛	27½	27½	— ⅝
Husky B pr	z10	$39	39	39	
Husky E w	800	$9¼	8¾	8¾	— ⅜
IAC	2100	$16	15⅞	16	+ ⅛
IU Intl	5050	$13⅛	13	13	— ⅛
IWC Com	2100	149	146	149	— 1
Imasco A	1676	$25¼	25	25	— ⅛
Imp Oil A	23752	$20	19⅞	19⅞	— ⅛
INCO A	13532	$29⅜	28½	28½	— ⅞
INCO B	250	$29	29	29	
Indal	966	$8⅝	8⅜	8⅜	
Inglis	100	$12¼	12¼	12¼	
Inland Gas	410	$10¼	10⅛	10¼	
Inland G p	z50	$12⅛	12⅛	12⅛	
Inter-City	8287	$6¾	6⅝	6½	— ⅛
Inter C B w	1600	395	385	385	—10
Intrmetco	100	$5⅞	5⅞	5⅞	— ⅜
IBM	195	$257½	257½	257½	+1¼
Int Mogul	744	240	238	240	
Interpool	1250	$18¾	17⅞	17⅞	—1⅛
Int Pipe A	7687	$14¾	14½	14½	— ¼
Ipsco	350	$14¼	14¼	14¼	— ¼
Inv Grp A	1350	$6½	6⅜	6⅜	
Inv Grp 5 p	600	$15¾	15⅝	15⅝	+ ⅛
Iron Bay T	400	$5⅛	5⅛	5⅛	— ⅛
ISO	200	122	122	122	
Ivaco A	200	$5⅝	5⅝	5⅝	
Jannock	1900	$9	8¾	8¾	— ¼
Jannock A	200	$14⅛	14⅛	14⅛	+ ⅜
Jannock B	737	$14¼	14⅛	14¼	+ ⅛
Jannock D	4000	$9	9	9	
Jorex Ltd	2000	13½	13½	13½	— 1
Joutel	4000	15	15	15	
Kaiser Re	2575	$13¾	13⅝	13⅝	— ¼
Kam Kotia	1300	65	65	65	+ 1
Keen Ind	700	65	65	65	— 3
Kelsey H	1000	$13⅝	13½	13½	— ⅛
Kerr A A	1954	$15¼	15⅛	15⅛	— ¼
Koffler A	700	$5	495	495	— 5
Koffler A p	500	$8½	8¼	8¼	
La Vrndr	200	$6¼	6¼	6¼	+ ¼
Labatt A	1216	$18	17⅞	18	+ ¼
Lab Min	z25	$33⅛	33⅛	33⅛	
Lacana	3100	425	420	420	—10
Laidlaw A	100	$7	7	7	
Laidlaw B p	200	$5⅝	5⅝	5⅝	— ⅜
Ldl 9¾	400	$10¾	10¾	10¾	
Langis	2000	5	5	5	— 1
Lau Fin	200	$7	7	7	
Lau F 1.25	600	$15½	15½	15½	— ¼
Lau Fn 140	z25	$19	19	19	
Lau F 2.00	z50	$25	25	25	
Leigh Inst	2600	280	276	276	— 4
Leons Frn	100	$6⅞	6⅞	6⅞	
Levy A pr	100	$6⅛	6⅛	6⅛	
Liberian	300	$13⅜	13½	13½	— ⅛
LL Lac	1050	165	165	165	— 4
Living w	z60	$9½	9½	9½	
Lob Co A	500	330	330	330	—10
Lob Co B	325	330	330	330	
Lob Co pr	213	$26¼	26¼	26¼	+ ¼
Lob Ltd Bp	z140	$18	17⅞	17⅞	
Lochiel	600	134	134	134	— 5
Loeb M	1200	445	440	440	
Lost River	800	176	171	171	—10
M to O					
MEPC	19358	$11⅛	10⅞	10⅞	
MEPC p	z50	$20	20	20	
MICC	203	$9⅝	9⅝	9⅝	+ ⅛
MICC A	100	$28½	28½	28½	
MTS Inter	z300	10	10	10	
MH Cable	300	$11	11	11	
Mclan H A	100	$8⅜	8⅜	8⅜	+ ⅜
MB Ltd	3033	$21⅛	21	21	— ¼
Madeline	z300	85	85	85	
Magna Int	800	$15¾	15½	15¾	+ ⅜
Magnason	300	180	180	180	+ 7
Magnetcs	4014	59	58	58	— 4
Majstc Wil	1500	268	265	268	+ 3
Man Bar	z4	90	90	90	
M Lf Gard	z5	$22	22	22	
M Lf Mills	475	$35½	35¼	35¼	
Maritime	550	$20½	20⅜	20½	+ ¼
Mar T 860	900	$11	11	11	+ ¼
Markel F	200	$5⅜	5¼	5¼	— ¼
Martin	z200	8½	8½	8½	
Mass Fer	30274	$23⅞	23⅛	23¼	— ⅝
Mas F A	725	$29	28¾	29	+ ⅛
Mas F B	3850	$29	28¾	29	+ ¼
Matgmi A	206	$12⅞	12⅞	12⅞	+ ⅛
Mc Intyre	575	$35	34¾	34¾	— ¼
McLaghln	100	$5⅛	5⅛	5⅛	— ⅛
Melcor	2750	$6½	6⅜	6½	— ⅛
Mentor	2800	270	270	270	
Mercantil	900	$12	11⅞	11⅞	
Merland E	4600	445	430	435	—10
Met Stor A	285	$11	11	11	+2¼
Met Stors p	z25	$14½	14½	14½	
Met Trust	z63	$21	21	21	
Mindustrl	200	$5⅜	5⅜	5⅜	
Moffat A	100	$9⅞	9⅞	9⅞	+ ⅛
Molson A	2150	$17	16⅞	16⅞	— ⅜
Molson B	5685	$14¾	14⅝	14⅝	— ⅜
Monenco A	800	$7¾	7¾	7¾	
Moore	7970	$32¼	31¾	31¾	— ¼
Mymar M	666	78	78	78	+ 1
N B Cook	200	100	100	100	— 2
NBU Mine	200	110	110	110	
NRD Min	500	20	20	20	
NaChrs I	1400	$5⅞	5¾	5¾	
Nat Drug	100	$6	6	6	
Nat Pete	7000	49	44	44	— 3
Nat Trust	1100	$15¾	15¾	15¾	— ⅛
Nemco	3000	188	185	185	— 5
Neonex	2250	214	210	210	
NB Tel	2004	$19	18¾	19	+ ¼
NB Tel A p	600	$17	17	17	— ¼
NB Tel 1.85	200	$22½	22½	22½	
N Dimens	1057	88	88	88	+ 2
N Goldvue	20200	7	7	7	
N Provid D	1000	15	15	15	— 1
N Que Ragl	3075	155	150	150	— 6
N York Oil	1900	136	135	136	+ 6
Nfld LP A	z8	$13	13	13	
Nfld Tel	2700	$7⅝	7½	7⅝	
Newnor	5000	5½	5½	5½	
Noma A	300	$5⅝	5⅝	5⅝	— ⅜
Noranda A	5678	$28½	28	28	+ ⅛
Norbaska	3100	23	23	23	
Norcen	3950	$11½	11¼	11⅜	— ⅛
Norcen B	250	$20¼	20¼	20¼	— ⅛
Norcn 150	z30	$19	19	19	
Norcen w	9500	1	½	½	
Nordair A	900	285	280	280	—15
NC Oils	200	$8⅞	8⅞	8⅞	— ⅛
Nor Ct 260p	100	$32½	32½	32½	
Nor Tel	1744	$31⅞	31⅝	31¾	+ ⅛
NTecm B w	1600	$12½	12¼	12¼	— ¼
Northgat	7450	465	440	440	—10
Nowsco W	100	$25¾	25¾	25¾	— ¼
Nu-Wst A	4755	$13	13	13	
Numac	1100	$11	10⅞	10⅞	— ⅛
OPI A	1700	$7⅞	7¾	7¾	— ¼
Oakwood P	5214	146	146	146	— 1
Obrien	6200	109	106	108	
Ocelot A	1250	$8¼	8⅛	8⅛	— ⅜
Ocelot B	4000	$8	7⅞	7⅞	— ⅛
Okanagan	200	$7	7	7	+ ¼
Orchan A	4700	225	225	225	— 1
Oshawa A	9885	440	430	430	—10
Osisko	3000	22½	22	22½	+1½
Osisko rt	95100	1	½	½	— ½
Oxford A	400	$12½	12½	12½	
P to S					
Pac Coper	1200	119	114	114	— 9
Pac Nth G	500	310	305	305	— 5
Pac Pete	4269	$29¼	29	29	
Page Pet	1500	265	260	260	—10
Pamour A	3000	325	320	320	— 5
Pan Centr	1000	65	65	65	— 5
Pancana I	2000	100	100	100	— 5
PanCan P	400	$26¾	26¼	26¼	— ¾
Patino N V	z15	$18	18	18	
Pe Ben O	1000	350	350	350	
Peerless	200	315	315	315	—10
P Dept S	4652	$6¾	6½	6½	— ¼
P Jewl A	6500	$6	5⅞	6	+ ⅛
Petrofina	1100	$17	17	17	
Petrol	2600	210	210	210	+ 4
Peyto Oils	800	$6⅝	6½	6½	
Phillips Cb	950	$8⅝	8⅛	8⅛	— ⅜
Pick Crow	z200	11	11	11	
Pine Point	970	$34	33¾	34	+ ¼
Pitts C	23250	$5⅞	5½	5¾	+ ¼
Place G	3400	46½	46	46	
Placer	818	$19¼	19¼	19¼	
Plysr 840	200	$26⅞	26⅞	26⅞	— ⅜
Pominex	5100	59	58	58	— 2
Pop Shops	98230	$6	5¾	5⅞	+ ¼
Pow Corp A	800	$8	8	8	— ⅛
Prado Exp	100	140	140	140	— 3
Prairie Oil	200	$9⅝	9⅝	9⅝	— ⅛
Preston	1500	$15	15	15	
Price Co	566	$8¾	8⅝	8¾	+ ⅛
Provigo	100	$8½	8½	8½	+ ⅜
Prov B Can	z90	$11¾	11¾	11¾	
Q Brdcast	z50	$6¼	6¼	6¼	
Qasar Pet	1000	$7¼	7¼	7¼	+ ⅛
Que Man	3725	25	25	25	— 3
Q Mattgmj	4000	17½	17	17	— ½
Que Sturg	3875	80	76	76	— 2
Que Tel B p	100	$10¾	10¾	10¾	+ ¼
Ram	1050	$7	7	7	
Ranger	7725	$24⅞	24⅝	24⅝	— ⅛
Rayrock	z100	83	83	83	
Realty A	4500	305	295	305	+10
Redpath A	500	$14	14	14	— ½
Redstone	4500	47	45	46	
Reed Pap A	900	$10½	10½	10½	+ ¼
Reed Oslr A	1500	$8	8	8	
Reichhold	z3	$23½	23½	23½	
Reich wt	100	$11⅛	11⅛	11⅛	
Reitman	z16	$9¾	9¾	9¾	
Rembrant	200	300	300	300	
Res Servic	z200	82	82	82	
Revnu Prp	733	67	67	67	— 2
Rileys D	500	80	80	80	
Rio Algom	2135	$29¼	29	29	— ¼
Rio 580 pr	z66	$71	70	70	
Riv Yarn	100	200	200	200	—10
Rolland	200	370	360	360	—15
Roman	950	$19⅝	19⅜	19⅜	+ ⅛
Ronyx Cor	4500	139	135	137	— 3
Rothm A p	100	$79½	79½	79½	—1½
Rothm 2p	550	$15⅜	15⅜	15⅜	+ ⅛
Royal Bnk	9617	$23⅜	23	23⅛	+ ⅛
Royal Tr A	3800	$15¼	15	15⅛	— ⅛
Ryl T E M	200	$11⅜	11⅜	11⅜	— ⅜
Russel H	350	$9	8⅞	9	
Ryanor	3000	6	6	6	— 1
StL Corp p	z20	$53¾	53¾	53¾	
Schneid p B	z25	$8⅛	8¼	8¼	
Scot York	1400	225	225	225	
Scotts	2200	$9	9	9	
Seagram	10873	$21½	20⅞	21	— ⅛
Seco Cem	200	$9	9	9	
Selkirk A	300	$11¼	11¼	11¼	— ⅛
Shaw Pipe	100	$5⅝	5⅝	5⅝	
Shell Can	11983	$13⅛	13½	13½	— ⅛
Sherritt A	1456	$5¼	5⅛	5¼	
Siebens	6625	$13¾	13⅜	13¾	+ ⅛
Silvmq	5000	27	27	27	
Silverwd A	875	$7⅞	7⅞	7⅞	— ⅛
Simpsons	3980	$5	495	5	
Simpson S	20222	$7	7	7	— ⅛
Sklar M	700	125	125	125	
Skye Res	4500	$7⅜	7¼	7¼	— ⅛
Skyline H	300	170	165	165	+ 2
Slater Stl	5820	$7¾	7¼	7⅜	— ⅝
Sobey Stor	z50	490	490	490	
Sogepet	300	135	135	135	—10
Sonor I A p	500	450	450	450	
Southm A	1650	$19⅝	19½	19½	
Southm B	200	$19¼	19¼	19¼	
Spar Aero	1200	$5	490	490	—10
Spooner	9000	30	28	30	+ 1
St Brodcst	300	$8⅛	8⅛	8⅛	
Stelco A	7702	$24⅞	24⅜	24⅜	— ⅜
Steep R	10500	200	195	200	+ 8
Steinbg A	225	$14⅞	14½	14⅞	+ ⅜
Steintron	100	$5¼	5¼	5¼	— ½
Sterystm	100	290	290	290	—10
Ster Trust	200	$8	8	8	— ⅛
Stuart Oil	200	$12	12	12	
Sulivan A	1900	111	106	106	— 4
Systems D	1800	195	190	190	— 5
T to Z					
Tara	600	$18	18	18	+ ⅛
Teck Cor A	6090	$6⅞	6⅝	6⅝	— ⅛
Teck Cor B	3916	$5¼	490	5⅛	
Teledyne	700	$5½	5⅛	5⅛	
Tex-Sol	z17	4½	4½	4½	
Tex Can	714	$28	28	28	
Texglf	5550	$27⅜	27⅛	27⅛	— ⅜
Thom Ind	4000	$14⅞	14½	14⅞	— ⅛
Thom N A	700	$12⅛	12	12	
Tor Dm Bk	33867	$16½	16⅛	16½	+ ½
Torstar B	180	$13½	13½	13½	— ¼
Total Pet	4000	$7½	7½	7½	— ⅛
Traders A	2626	$16⅛	16	16	— ⅛
Trade 4½ p	z50	$53¾	53¾	53¾	
Trader B p	1000	$26¾	26¾	26¾	+ ½
Tr 10¼	200	$12⅜	12⅜	12⅜	+ ⅛
Trade 7½ p	118	$43½	43½	43½	+ ⅛
TrC Glass	100	495	495	495	
Tr Can Res	5600	58	57	58	
Trns Mt A	3110	$10¼	10⅛	10⅛	— ⅛
Transair	500	160	160	160	
TrCan PL	5263	$14½	14⅜	14⅜	— ⅛
TrCan A pr	z20	$78	78	78	
TrCan B pr	200	$37	37	37	
TrCan D p	z20	$55	55	55	
Trimac A	200	$10½	10¼	10¼	+ ¼
Trimac wt	100	410	410	410	+30
Trizec Crp	z2	$10¾	10¾	10¾	
Turbo R	19000	360	340	345	— 5
Ulster Pet	z450	52	52	52	
Ultramar	200	310	310	310	—15
Unicorp F	500	125	125	125	
UGas A	6833	$9½	9⅜	9⅜	
Union Oil	1050	$9⅛	9	9⅛	
U Canso	5550	$7⅜	7¼	7¼	— ⅛
U Corp B	570	$10	10	10	— ⅛
U Keno	z85	$7⅝	7⅝	7⅝	
U Siscoe	1800	$6	5¾	6	
Un Wburn	240	$8	8	8	
UW OG	1000	28	28	28	+ 1
Univr Gas	1000	$6½	6½	6½	— ¼
Upp Can	5350	125	120	125	+ 5
Van Der	300	250	245	245	— 5
Venpower	10500	55	45	55	+10
Versatile	180	$11⅜	11⅜	11⅜	+ ⅛
Versatil A	1000	$11	10⅞	11	
Vestgron	z50	$12½	12½	12½	
Vic G A	266	$26½	26½	26½	
Villcentre	200	305	305	305	—10
Voyager P	900	$7¾	7⅝	7¾	
Vulcan Ind	300	$17⅝	17⅝	17⅝	
Walax A	400	$14½	14½	14½	+ ⅛
Walk GW A	7682	$25⅛	24¾	24¾	— ¼
Wardair	3500	300	295	300	+10
Wrintn	3500	165	131	131	
Weco Dev	200	450	450	450	
Weldwod	1200	$12¾	12¾	12¾	+ ⅛
West Ind	500	85	85	85	+ 5
Wstburne	1200	$9½	9½	9½	
Wcoast Pt	4300	$8⅞	7¾	7¾	— ¼
Wcoast T	24127	$31	30¾	31	— ⅛
Wcost 8½ p	300	$54½	54½	54½	
Wcoast w	23100	$5	475	475	—20
Westeel	z25	$13⅞	13⅞	13⅞	
W Bcas A	z49	$9¾	9¾	9¾	
W Bcas B	7930	$9⅛	9⅛	9⅛	— ⅛
West Mine	630	420	415	415	+ 5
Westfair	235	$25	25	25	
Westfield	3300	112	111	112	+ 2
Westnhse	212	$19¼	19¼	19¼	— ½
Weston	1850	$12¾	12⅜	12⅜	— ⅜
White P A	z50	$20	20	20	
Whithorse	520	190	180	185	— 5
Whonok A	500	$8¾	8⅜	8⅜	— ⅛
Willroy	1000	135	135	135	+ 1
Windfall	3000	7	7	7	— 1
Wix Corp	1000	305	305	305	—10
Woodreef	58000	82	79	79	— 1
Woodwd A	8490	$15¼	15⅛	15¼	
Yk Bear	2500	360	360	360	
Yukon C	2200	200	198	198	+ 3
Zellers	16525	465	450	460	— 5
Trust Units					
BBC R un	1950	$14½	14½	14½	
BBC R wt	1100	224	224	224	— 5
BM-Rt un	5240	$14⅝	14½	14½	— ⅛
BM-RT wt	2020	214	210	211	— 4
C Perm un	1000	$8¾	8⅝	8⅝	
Heitman u	430	$6⅞	6¾	6⅞	+ ⅛
TD Realty	1892	$22⅞	22¾	22¾	+ ⅛
TD Reit w	2740	6	6	6	+ 1

MARKET REPORT

Closing quotations for Wednesday, May 25, 1977

Quotations supplied by The Canadian Press, Richardson Securitis, Pitfield Mackay Ross and Co. Ltd., A. E. Ames and Co., Dominion Securities Corp., Harris and Partners Ltd., The Royal Bank of Canada and the Bank of Nova Scotia.

New York

NEW YORK (AP) — A weak rally attempt gave way to renewed selling in the stock market Wednesday leaving the Dow Jones industrial average at a new 16-month low.

It was the fifth consecutive decline for the market in the midst of persistent concern over inflation and rising interest rates.

The Dow average of 30 blue chips, up more than two points at the outset, finished with a 9.16 loss at 903.24, its lowest level since closing at 898.69 on Jan. 7, 1976. The 38.67-point slide in the Dow over the last five trading days has stretched its loss since the start of the year to more than 101 points.

The depressed prices of many issues attracted some cautious buying at the opening, but the upswing failed to develop momentum. By midmorning prices had lapsed into a steady decline that lasted through the rest of the session.

Analysts said the market was still plagued by concern that inflation and higher interest rates would put major roadblocks in the path of the U.S. economic recovery.

Economist James O'Leary of New York's U.S. Trust Co. predicted Tuesday that interest rates would rise gradually over the next 12 to 15 months. Meanwhile, there were widespread expectations on Wall Street that Citibank of New York would raise its prime lending rate to 6¾ from 6 per cent on Friday.

CLOSING AVERAGES

30 Industrials	903.24	— 9.16
20 Transportation	240.89	— 1.66
15 Utilities	110.40	— .16
65 Composite	308.34	— 2.38

Volume 20.7 million.

ACTIVE STOCKS

Vol.		Close	Chg.
187700	K Mart	27½	— ½
154800	Dow Ch	35	— ½
154200	A Home	25⅞	— 1⅛
150500	Texaco	26⅛	— ⅜
149600	Int Pap	51½	— 1⅛
137100	Gen Mot	66¾	— ⅛
131300	Am TT	62⅞	— ¼
125900	Hercules	18⅝	+ ⅛
122400	ABC	42	— 1⅜
123500	St Reg P	33½	— ⅝

QUOTES

Alcan	27½	Homestk	37⅞
Alcoa	57	Honeywl	49¼
All Chm	45¼	Inl Steel	43
Al-Chlm	31½	IB M	247⅛
Am Air	11¼	Int Harv	36⅛
Am Brnds	46⅜	Int Nick	27⅜
Am Bcst	42	Int Paper	51½
Am Can	40⅛	Int Tel T	33⅞
Am El P	23⅝	Johns Mann	34⅝
Am Metal	45	Kaiser Al	37⅞
Am Motor	4¼	Kennecott	26⅝
Am Smelt	18⅞	Kraft	47⅞
Am Tel T	62⅞	Ling Temco	9⅞
amf Inc	19	Litton Ind	13
Ampex	8⅛	Lock Air	11⅛
Ash Oil	35⅝	Matsushita	22
Atl Rich	56	McDon Dg	22½
Avco	46⅛	Merck	57¼
Avon	46⅛	Mer Ly	15⅜
Bel How	20	Minn M M	48½
Bendix	39½	Mobile Oil	63⅞
Beth St	32¾	Monsanto	73¾
Boeing	50⅞	Motorola	40½
Boise Cas	30⅞	NCR Corp	34¼
Borden	34½	Natomas	36½
Bo-War	29⅞	Newmont	24
Bri My	57½	Nort Si	18⅜
Brunswick	14⅝	Owens-Ill	27⅞
Burl Ind	23	Pac Gas	23¾
Burl Ncr	49⅛	Pan Am	4½
Burroughs	58	Pepsi	69
Caterpill	57	Ph Mor	53½
Col Bcst	56⅜	Ph Pete	56¼
Celanese	47¾	Pit Bowes	18⅞
Chase Man	31¼	Polaroid	30⅞
Ches-Ohio	40½	Proc Gam	73¾
Chrysler	16⅝	RCA	30
Coca-Cola	72⅞	Rep Steel	29
Col-alm	24	Revlon	37½
PComsat	35	Safeway	46⅜
Colt-Data	20½	Schlumb	62½
Con Edis	22⅛	Scott Pap	16⅝
Cons Oil-G	9⅞	Sears Roe	56¼
Crn Crk	22¼	Shell Oil	34⅛
Crn Ztll	35½	Singer	22⅜
Delta	34⅞	Sperry	35⅛
Disney	34¼	Stand Cal	41¼
Dow Chem	35	Sun Oil	43
Du Pont	121¾	Sth Pac	36¼
Ea Air	8	Talley	9⅛
East Kod	58	Teledyne	64¼
El Paso	17½	Telex	2
Exxon	51	Texaco	26⅛
Fair Cam	28⅝	Gulf	25⅞
Fed N Mt	15⅜	TWA	10⅛
Firestone	19	Uni Carb	50¾
Ford Mot	53⅞	Uni Pac	55¾
Ga Skon	36	Uni Oil	52¼
Gen Dyn	53	Uniroyal	9½
Gen El	54⅛	Ual Inc	22
Gen F	31⅝	Un Br	8¼
Gen Mct	66⅝	U.S.Steel	42
Gen E	30¼	West Air	8⅞
Gen Tire	26⅜	Westse	19⅜
Geo Pac	29⅜	Wey	34⅞
Gillette	28⅞	Woolw	21⅜
Goodyear	19¾	Wometco	11
Greyh	14	Xerox	45⅜
Gulf Oil	26⅞	Zenith	23⅞
Hilt	20⅞		

BOX SCORE

	Wed.	Tues.
Issues traded	1,907	1,895
Advances	384	398
Declines	1,108	1,070
Unchanged	415	437
New highs	16	18
New lows	99	100

Dividends

Acklands Ltd., 12 cents payable Aug. 31; record Aug. 12; xd Aug. 10.

Barber Oil Corp., 40 cents payable July 1; record June 10; xd June 8.

Barnwell Industries Inc., 5 cents payable June 21; record June 7; xd June 3.

Bank of Nova Scotia, 21.5 cents payable July 27; record June 7; xd June 3.

Bell Canada Ltd., $1.02 payable July 15; record June 15; xd June 13.

Bushnell Communications Ltd., 8 cents payable July 29; record July 8; xd July 6.

Camflo Mines Ltd., 20 cents, semi-annual, payable June 30; record June 6; xd June 2.

Canadian Marconi Co., 10 cents semi-annual, payable June 17; record June 3; xd June 1.

Doman Industries Ltd., 2.5 cents payable July 1; record June 15; xd June 13.

Federal Industries Ltd., class A 10 cents; class B, 8.5 cents; both payable July 1; record June 10; xd June 8.

Goodyear Canada Inc., 17.25 cents payable June 30; record June 9; xd June 7.

ALBERTA
NO PROVINCIAL SALES TAX! BOOMING, DYNAMIC, RICH ECONOMY, has thousands of high income jobs begging for qualified people. WE NEED YOU. GET THE FACTS TODAY— send $8.95 for 72-page book to: "ALBERTA CAREER", 920 - 9 Avenue, S.W., Calgary, Alberta T2P 1L8. (This is a private non-government publication).

AUTOMOBILE ACCOUNTANT

Strong and successful major import car dealership selling approximately 700 new and used vehicles annually, requires experienced automobile accountant. C.A. degree preferred but not a prerequisite. An interesting challenge to join a young management team in a growing, vibrant enterprise.

Reply in writing to:

Graeme C. Roberts,
Graemond Holdings Ltd.,
Box 721 Nanaimo, B.C.

Vancouver

VANCOUVER — Prices were down in light trading Wednesday on the Vancouver Stock Exchange. Volume was 2.6 million shares.

Ionarc Smelters led industrial trading, unchanged at .10 on 8,300 shares. Block Bros. was up ¼ at $6¾ on 6,100. International Centura was unchanged at .35 on 4,300.

Silver Christal Gas dropped 13½ cents at .35 on 336,500 shares. Citlec Minerals rose 3 cents at .19 on 328,250. Yukon Revenue Mines fell 12 cents at .96 on 160,100.

In the curbs, Nightwatch Resources gained 5 cents at .35 on 83,000 shares. Exel Exportation was unchanged at .04 on 56,000. Diana Exploration rose 2 cents at .45 on 38,000. Mabee Minerals slipped a penny at .29 on 33,500.

Stock	Sales	High	Low	Close	Net Ch'ge
Resource and Development					
Aalen	8030	16	15	15	—1
And Mns	2000	15	15	15	
Anglo Bo	26200	225	220	224	—1
Arex Rs	700	18	18	18	
Avino	15500	16½	16	16½	— ½
Azure	2000	15	15	15	
Balfour	6500	28	27	27½	—3
Barier R	28400	53	49	50	+3
Bath N	4500	51	51	51	—2
Blmorl	500	45	45	45	
Bmeda	3000	112	112	112	
Brendx	61400	45	39	39	—1
Cdr	5000	11	11	11	
C T Exp	17700	178	170	170	—5
BX Dev	2000	273	265	265	—10
C Barr	25500	40	36	40	
Cantia	3000	25	23	23	+1
Carolin	4200	240	230	240	+19
Chanda	1000	70	70	70	
Chnl Gld	7000	10	10	10	
Charltn	1500	38	38	38	
Charta	11100	9½	9	9	—1
Chatex	1000	12	12	12	
Cheyen	1000	190	190	190	—5
Chrmx	5000	17	16½	17	
Circle B	2000	26½	22	26½	+ ½
Citl Mil	328250	20	16½	19	+3
Clayme	1500	75	73	73	
Colby	2700	118	118	118	+1
Col A pr	6000	45	45	45	
Clonial	12000	76	70	75	—3
Colt Ltd	5000	25	23	24	—1
Cmaplx	12500	35	31	35	
Comet	5000	105	103	103	
Con Res	35400	210	202	202	—2
C Bound	3000	20	20	20	
Cns Klco	3000	12	12	12	—2
Con Trn	10000	12	12	12	
C Silver	500	54	54	54	
Cop Ex	18000	8½	7	7	—1
Copr Lk	10500	38	37	37	
Coseka	900	440	440	440	
Coynex	500	105	105	105	—5
Cube Re	2000	17	16½	16½	—2½
Dankoe	700	240	240	240	
Davnpt	9000	43	40	43	
Dora Ex	3300	20	20	20	
Dus Mac	5703	50	47	47	—3
Erly Brd	1000	7	7	7	
Futurty	16000	43	39½	41	+2
Gbrltar	500	$6⅛	6⅛	6⅛	— ⅛
Global	z300	36	35	35	
Gdn Gnt	20000	19½	18	19	+1
G N Pete	11500	18	18	18	
Gsa Res	2500	80	65	65	
Hallark	19000	74	72	72	—2
Henriet	4000	75	74	74	—8
Hihawk	2000	14	14	14	
H Merc	1000	12	12	12	
Holofi	5800	111	111	111	
Host	100	136	136	136	+2
Imp Met	3000	15	15	15	
Initial	2000	40	40	40	
Itl Bmc	25000	70	67	70	+4
Intl py	17300	50	41	44	—1
Iskut	18000	11	10	11	+2
Kamad	5000	12	11	12	+1
Kent E	2000	26	26	26	
Lmc Res	2400	18½	18½	18½	—2
Lornex	100	$10¾	10¾	10¾	
M M Prc	8700	50	48	48	
Major	8000	40	38	38	—2
Marge	32900	27	23	25	—2
Mvrck	2000	34	34	34	
Mntry A	3000	6	5½	5½	+ ¼
Mndee	13400	141	135	139	+1
Nevex	5500	16	15	15	—1
Nwcst	6000	17	16	17	+1
Nw Min	16200	85	84	84	—1
Nicola	12500	53	51	51	—2
Nrex res	4000	49	46	49	
Nthair	2500	227	222	225	+1
N Atlant	3166	25	25	25	
N Hart re	2000	20	20	20	—2
Ntrn egl	4500	9	9	9	
Nu Enry	5800	206	205	205	
Nuspar	7000	32	30	30	— ½
Oxbow	9300	320	310	320	+5
P Cyps	2300	60	60	60	
Pclfc Rs	11000	28	27	27	+1
P Acher	750	22	22	22	
Parmnt	2000	6	6	6	
Pthfndr	22500	40	37	39	+1
Pegsus	4000	65	65	65	
Perry R	10000	80	75	80	
Plains P	15200	20	20	20	
QC Exp	2600	138	130	130	—6
Rainier	500	80	80	80	
Rac Ind	37000	68	64	68	+5
Redfrd	2000	26	25	25	—3
Rimrck	31500	116	113	113	—7
Robert	1000	28	28	28	
Rosmc	1000	13	13	13	
R Agsiz	633	8	8	8	
Sna Res	8000	31	30	30	—1
S Jcinto	3500	20	19	19	
Seaforh	14000	35	33	35	+2
Secrtrt	18000	53	50	50	—7
Seneca	1500	115	115	115	
Silmil	z16	30	30	30	
S Christl	336500	45	33	35	—13½
S Stndrd	8000	60	58	58	—2
Slocan	2500	40	40	40	
Sonc Ry	2000	15	15	15	
Sproat	13500	30	27	29	+1
Stampd	1900	400	390	400	+5
Tx. Resc	1000	20	20	20	
Tcoma	16600	38	36	37	
Thor Ex	2500	165	160	165	+5
Thundr	1833	15	14	14	+1
Tnta Hill	5000	18	17	17	+1
Tyee	10000	69	67	69	—2
UCbrge	1000	59	59	59	
UFC	7500	22	20	22	
U Hrne	10850	215	200	200	—15
Un Rayc	1000	31	31	31	
Vally Cu	200	755	755	755	—45
Van Silv	4200	82	80	82	+2
Vntor R	z300	45	45	45	
Vestor	2000	49	49	49	
Wlcom	8400	80	75	80	
W Mines	3400	425	420	420	
Ykn Rev	160100	130	95	96	—12
Warrants and Rights					
Barr wt	18800	15	12½	15	+2½
Cmet A	1000	13	13	13	—1
Con Wt	15200	122	115	117	—3
C Lke w	4500	12	12	12	—2
IBR wt a	2000	12	12	12	
In Pyr wt	2000	16	16	16	
Mav M w	3000	7	6½	6½	—1½
Ne Min w	5800	28½	26	26	—2½
Rimk W	54000	45	30	45	
Sna Wts	7900	10	8	8	
BC Sug A	100	$26	26	26	+ ⅛
Cor Ind	300	$5⅜	5⅜	5⅜	
Gestalt	1000	30	30	30	
GN Land	z50	66	66	66	
Grouse	1000	89	89	89	
Intl Cent	4300	35	35	35	
Ionarc	8300	11	10	10	
Kaiser	700	$13¾	13¾	13¾	
Neonex	100	210	210	210	
NW Spts	z30	285	285	285	
Ok Helic	200	$7	7	7	
Pace	280	201	201	201	
Proflex	4000	11	10	10	—2
Whon A	1200	$8¾	8⅝	8⅝	— ¼
VANCOUVER CURB EXCHANGE					
Aaron	1000	75	75	75	
Amber	1500	13	11½	11½	
Arizako	1000	42	42	42	—1
Aston	3000	4	4	4	
Avinch	z300	75	75	75	
Barker	2000	40	40	40	
Bch Gld	6000	23	22	22	
Berkl re	2000	15½	15½	15½	
Bonevil	1000	17	17	17	
Br Res	4500	9	7½	9	
Brent	23600	160	155	156	—4
BPI	3000	100	100	100	
Brn Mns	3000	60	60	60	—1
Bur Gld	1000	11	11	11	
Cmero	17500	38	37	38	+3
Cannon	6500	10	10	10	
Canzna	500	20	20	20	
Caprice	7500	11½	10	10½	—1
Casc Re	4000	26	26	26	
Cst Int	8500	41	40	40	
Cobre	500	10	10	10	
Cinola	16500	40	37	39	+2
Con Min	1500	23	23	23	
Cusac	26500	36	32	36	+7
Cyclon	2500	52	52	52	
Dall Exp	6000	190	190	190	
Darva R	6000	90	90	90	
Decade	2000	25	25	25	
Decker	3000	37	36	36	
Diana	38000	45	43	45	+2
Dorita	2500	2	2	2	
Dual res	500	118	118	118	—1
Dungan	22500	46	41	45	+5
Edina	1000	21	21	21	
Espina	25500	29	27	28	
Gentry	25000	69	65	68	+1
Gold Vly	1000	4	4	4	
Grn Res	8000	22½	22	22	— ½
Grt Bear	3000	9½	9½	9½	+ ½
Grt Ctrl	500	60	60	60	
Grn Ex	500	90	90	90	—3
Hrc Rs	8500	12	10	10	
IShasta	26000	59	55	59	+5
Kndahr	4400	53	51	53	+1
Kendal	1000	11	11	11	
Kery Mn	1000	7	7	7	
Lakewo	2000	45	45	45	
Lmans	24000	150	135	143	+8
Lion Mn	2000	35	35	35	
Mabee	33500	30	29	29	—1
Mace Te	3400	76	75	76	—1
Manox	3000	4¼	4	4	— ¼
Meridn	3000	35	34	34	
Mns Dor	25150	116	100	104	—6
Mnre Mt	1000	11	11	11	
Mt Grnd	20500	43	41	41	+1
Mtneer	5000	21½	21	21	—1
Nahat R	3000	24	23	24	—1
N Frontr	5000	30½	30½	30½	—1½
Ni Cal	9700	360	350	350	—10
Nwtch	83000	36	33	35	+5
Nomad	8000	24	23	24	+1
Norco	2020	205	200	200	—10
Olymp	5000	26	25	26	+1
Onaca E	z300	22	22	22	
Rainbw	2000	15	15	15	
Regenc	2000	155	155	155	
Rich Hil	2000	10	10	10	—1
Ruskin	4000	74	73	73	
Shelter	1500	90	90	90	—8
Sioux M	2000	8	8	8	
Sothcn	2000	20	20	20	+1
Sov	2000	22	22	22	
S S Ice	12000	71	67	71	+4
Syn trc	500	105	105	105	+3
Tamp	500	25	25	25	— ½
Tandm	18000	33	32	32½	— ½
Taurus	2000	25	25	25	
Thdr Ck	2000	43	43	43	—1
Vanita	2500	11	11	11	
Westnd	13000	35½	33	34	— ½

Mutual funds

TORONTO (CP)—Recent prices of investment funds supplied by The Investment Funds Institute of Canada Wednesday. They are the net asset value per share or unit (NAVPS) last calculated by the fund in accordance with its pricing practice as contained in the prospectus of the fund. n—no sales charge, x—U.S. Fund, y—delayed NAVPS, xd—ex-dividend.

Institute Members	
AGF Group	
Amer Grwth	4.63
Cdn Gs Egy	14.12
Cdn Sec Gth	4.81
Cdn Trusteed	4.68
Corp Invest	5.42
Corp Inv Stk	4.75
Gwth Equity	6.38
Japan	9.51
nMoney Mkt	10.00
Special	3.28
All Canadian Gr	
Compound	5.87
Dividend	6.27
Northrn Egy	3.70
Revenue Gth	3.77
Venture	3.44
4000	3.78
Cambridge Grp	
Intl Energy	2.50
Intl Growth	4.24
Intl Income	3.44
Nat Res Gth	3.71
Univest	4.90
Growth	6.27
Calvin Bullock Gr	
Acrofund	1.19
CIF	3.97
Ciag Inv Grp	
nyCo-opera	9.75
nyLdmk GF	9.69
Eaton Group	
Commwth	15.67
Growth	9.61
Income	4.67
Internatnl	8.65
Leverage	4.41
Venture	4.01
Viking	4.72
Guardisn Gr	
Enterprise	.80
GIS Comp	9.38
GIS Income	2.78
yGrwth Fund	9.10
North Amer	3.49
Mutual Acu	5.22
Mutual Inc	4.30
Sec Income	9.53
World Equity	5.72
Investors Group	
yGrowth	10.46
yInternatnl	5.77
yJapan	10.46
yMortgage	5.00
yMutual	54
yRetiremnt	5.23
yProvidt Mu	6.54
yProvidt Stk	4.79
Planned Invest Gr	
nBT Internat	6.82
Canada Cum	5.96
Pld Resources	4.41
Pld Sec Inc	5.33
Taurus	5.65
Pret et Revenu Gr	
American	9.61
Canadien	6.05
Fonds H	5.04
Retraite	6.35
yPrevest Mut	6.40
Prudential Gr	
Growth	5.29
Income	5.33
Savings Invest Gr	
American	9.61
Canadian	6.05
H Fund	5.04
Retiremnt	6.35
Scotiafund Gr	
Scotiafund	.85
Scotiafd Mtg	1.05
United Bond Shr	
yRoyFund	5.81
yRoyFnd Inc	5.18
United Group	
yAccumula	3.93
yAccumul R	4.09
yAmerican	1.47
yCont Mortg	5.19
yHorizon	2.29
ySecurity	4.75
yVenture	2.65
yVenture Ret	3.98
Universal Gr	
Save Equity	5.33
Save Income	5.31
Non Members	
Assoc Inv	5.44
yBeaubran	3.95
Bolton Tremblay	
nEquity	5.33
nyIncome	10.34
Cdn S Afc Gd	3.15
Canagex Gr	
yBond	9.49
Fund	9.25
Internatnl	7.72
yMortgage	10.26
Capital Grth	9.83
xChase	6.15
Desjardins Gr	
yCanadian	7.15
yHypotheq	4.40
yInternatnl	7.79
yObligatns	5.34
yQuebec	3.46
yPEP	2.03
nySpec	4.61
Dixon, Krog	5.56
Dreyfus Group	
Inc	11.72
Internatnl	13.77
yDomin Comp	6.37
nExecutv Can	5.94
nExecutv Intl	1.58
xFld Trend	20.93
Fiscon Fund	5.29
nHarvard	6.40
Heritage	1.91
Industrial Gr	
Indust Amer	2.54
Indust Div	6.63
Indust Eq	5.81
Indust Gth	17.50
Indust Incm	10.49
Indust Pens	23.65
ITCO	4.92
Keystone Gr	
Cus K-2	5.10
Cus S-1	17.11
Cus S-4	3.65
Polaris	3.25
xLex Rsrch	14.68
xManhatn	2.42
yMaritime Eq	2.53
Marlborough	5.20
Natrusco	12.37
NW Group	
Canadian	4.34
Equity	6.79
Growth	4.99
xOne Wm St	13.25
xOppenhmr	6.02
Pemberton Gr	
nPacific Div	5.41
nPacific Inc	2.75
nPacific Res	2.71
nPacific Ret	5.10
nPacific US	4.49
PHN Group	
yBond	11.31
yCanadian	7.29
Fund	14.84
yPooled	28.00
nyRRSP	11.21
PMF Managmnt	
nPension Mu	6.43
nXanadu Fd	3.79
Principa, Gr	
yCollective	6.18
yGrowth	4.31
yVenture	3.30
nPutnam	10.21
Sterling Group	
Equity	5.43
yMortgage	5.16
xTech	7.18
Temple Gth	12.95
Trans Canada Gr	
A	5.20
C	11.26
Special	4.28
Vanguard	6.05
Western Grth	4.90

Career Opportunity

Assistant to the Supervisor of the Infant Development Programme serving the Capital Regional District.

Assist in providing a home-based infant stimulation service for developmentally delayed infants — birth to three years.

Qualifications: Professional training in areas related to early childhood development is essential (i.e. special education, nursing, speech, etc.) Demonstrated experience in working with young children and families.

Salary: Commensurate with the qualifications and experience of the successful candidate.

Apply: Send resumes to **Victoria Press, P.O., Box 190**

Competition deadline June 8th 5-21

Gold

LONDON (AP) — Wednesday's closing gold prices in U.S. dollars per ounce. London—144.50; Paris—148.64; Frankfurt—145.53; Zurich—144.87; Hong Kong—142.65.

Silver

Closing basic price of 1,000-ounce certificates in the Victoria area $4.53 U.S bid per troy ounce and $4.57 asked. Previous day $4.56 and $4.60.

Money

At Montreal

U.S. dollar	1.0500	— 1/25
Pound sterling	1.8055	+11/100

At New York

Canadian dollar	0.9524	+ 1/25
Pound sterling	1.7195	+17/100

U.S. FUNDS

Purchase price of U.S. funds in Victoria area 1.0420 with 1.0450 for travellers' cheques and 1.0320 for coins. Selling rates 1.0570 for cash and 1.0550 for cheques.

Nominal selling price of other monies in Canadian funds: Australia dollar 1.1745; Austria schilling .0633; Belgium convertible franc .0295; Bermuda dollar 1.0645; Brazil cruzeiro .0800; Bulgaria lev 1.0998; China renminbi .5900; Colombia peso .0288; Czechoslovakia crown .1885; Denmark krone .1765; France franc .2145; Germany mark .4510; Greece drachma .0299; Hungary forint .0507; India rupee .1205; Italy lira .001200; Japan yen .003820; Mexico peso .0464; Netherlands guilder .4320; New Zealand dollar 1.0235; Norway krone .2015; Poland zloty .0552; Portugal escudo .0275; Romania leu .2118; South Africa rand 1.2255; Spain 'A' peseta .01540; Sweden krona .2435; Switzerland franc .4220; U.S.S.R. ruble 1.4104; Venezuela bolivar free .2442.

Bonds

TORONTO (CP) — Prices were slightly lower in active trading on the Canadian bond market Wednesday. The short end of the market was unchanged while the mid- and long-term issues lost one-quarter of a point. Provincial and corporate issues fell one-eighth. Day-to-day money was available at 7¼ per cent.

Grain

WINNIPEG

	High	Low	Close
Flax—			
May			293.50
Jly	297.00	293.50	294.00
Oct	293.50	290.50	291.50
Nov.			288.50
Rapeseed—Thunder Bay			
May			371.00
Jly			360.00
Oct			319.00
Rapeseed—Vancouver			
Jun	377.00	372.80	276.00
Spt	365.00	359.50	361.00
Nov	324.50	320.00	324.20
Rye—			
May	98.20	97.20	98.20
Jly	99.70	98.20	99.60
Oct	102.50	101.00	102.50
Nov			101.60
Barley—			
May	104.20	103.50	104.00
Jly	97.00	96.80	96.90
Oct	92.20	92.00	92.20
Dec			91.80
Oats—			
May	96.50	96.10	96.20
Jly	88.50	87.40	88.50
Oct	86.00	85.00	86.00
Dec			83.00

CHICAGO

May	280½	276¾	276¾
July	252	248¼	248¾
September	259	255½	256
Corn—			
May	264½	261½	262
July	246¾	244½	245¾
September	249¾	246½	247¼
Oats—			
July	161½	157	158½
September	156¼	153	153¼
March	160¼	158	158¼
Soybeans—			
May	772	761	766½
July	957	938	955
September	826	809	815

Livestock

CALGARY (CP) — Receipts Wednesday at the Calgary public stockyards totalled 1,445 cattle and 59 calves; good-conditioned slaughter steers traded active to a good local demand, while slaughter heifers and cows met a moderate local demand; several loads of good-quality steers sold $1 higher, with sales to $48; all others classes of slaughter steers traded steady; the few slaughter heifers on offer traded 50 cents lower; average-conditioned D1-2 cows sold $1 lower, D3-4 kinds remaining steady; good bulls were $1 higher; steers A1-2 over 1,000 pounds 38.50-40.50, A1-2 33-36.50; heifers A1-2 over 850 pounds 36.50-37.90, A1-2 under 850 under 1,000 pounds 37.50-39, B-C pounds 35-37; cows D1-2 26-29, D3 23-25.50, D4 20-24; good bulls 29-32.50; a light run of average-conditioned feeder steers traded steady; good feeder steers over 800 pounds 35-38.50, 700-800 pounds 35-38.50, common-to-medium over 500 pounds 30-35; good feeder heifers common-to-medium over 500 pounds 25-30; feeder cows 19-28.50; veal calves 30-34.50.

Commodities

	High	Low	Close
Silver — Chicago (per oz.)			
June	4.60.50	4.53.00	4.56.00
Aug.	4.65.50	4.58.00	4.58.00
Oct.	4.70.50	4.63.00	4.63.50
Copper—New York (per 100 lbs.)			
May	61.70	60.60	60.20
July	62.10	60.50	60.60
Sept.	62.90	61.30	61.40
Lumber—Chicago (per 1,000 b.f.)			
July	181.50	179.30	180.60
Sept.	187.60	185.60	185.00
Nov.	186.90	183.70	184.20
Pork Bellies—Chi. (per 100 lbs.)			
July	58.90	56.90	58.00
Aug.	57.00	55.12	55.90
Feb.	55.30	53.60	54.40
Plywood—Chi. (per 1,000 sq. ft.)			
July	191.50	189.00	190.20
Sept.	193.40	191.00	192.00
Nov.	194.50	192.00	192.80
Gold — Winnipeg (per oz.)			
July	145.50	144.10	144.50
Oct.	147.20	145.70	146.00
Jan.	149.00	147.50	148.80

London

LONDON (CP) — Closing stock quotations today in new pence unless pounds are indicated. x-indicates that quotation includes dollar premium based on latest conversion rate.

Associated Brit Foods 62, Babcock and Wilcox 83, Bass Charrington 116, BICC 116½, xBlyvoors 337½, Boots 177, Bowater 197½, Brit Am Tom 300½ ,Brit Assets Trust 58½, BOC International 85½, Brit Petroleum 930, XBroken Hill Prop 444, Buffels 845, xCanadian Pac stgx 14, xCharter Cons 127½, Cons Gold 147½, Courtalds 124, De Beers 252½, Distiliers 155¾, Dunlop 109, XF.S. Geduld 11, EMI 231½, Gen Elec 192, Glaxo 505½, Grand Metropolitan Hotels 84¼, Gr Unv Stores 235½, Guest Keen 351½, Hawker Siddeley 631, Hoover 328½, ICI 399½, Imp Tob 79¼, Judge 24, Kloof 370, Marks and Spencer 119, Metal Box 325, xMinorco 152, xPhillips 950, Plessey 86, Rank A 204, Rio Tinto Zinc 226, Roan Consol 122½, Sel Trust 407, Second Scott Inv 82¼, Shell T and T 553½, Tanganyika 134½, Thomson 565½, Thorn 295, Tube Investments 436, Ultrama 173½, Unilever 490, xUnion Corp 190, xVaal Reef 11¾, Vickers 184, xWestern Deep Level 715, xWestern Driefontein 18¾, xWest Mines 111¼, Woolworth 60, W. Holding 11¾, xZambian Copper 16.

BONDS: Brit Transport 59⅛, Brit Cons 20⅜, Treasury 08-12 95¾, War Loan 29½.

The Financial Times Industrial index 211.24, off 9.7.

Montreal

CLOSING AVERAGES

65 Industrials	171.17	— 1.27
15 Utilities	153.75	— .48
7 Banks	210.90	+ 1.69
8 papers	99.59	— .28
85 Composite	172.79	— .80

Volume 270,932.

Alberta

By The Canadian Press
Alberta Stock Exchange—Wednesday

Complete tabulation of Wednesday transactions. Quotations in cents unless marked $. Net change is from previous board-lot closing sale.

Stock	Sales	High	Low	Close	Net Ch'ge
Abacus	700	465	460	460	+5
Cal West	3000	42	42	42	+2
Can Obas	800	152	150	150	—5
Cinnabar	1000	70	70	70	—5
Clarepine	500	30	30	30	+3
Clearport	1000	57	57	57	
Concept	200	235	235	235	+5
Cord	200	240	240	240	—10
Czar	2000	$8⅜	8½	8⅜	+ ⅛
Dixie	22900	114	109	109	—6
Flin Flon	1000	18	18	18	—2
Howe Sound	3000	85	85	85	+5
Invictus	3000	20	20	20	
Jupiter	600	85	85	85	—5
Madison	1000	6	6	6	— ½
Mid East	1000	14	14	14	—1
Mongowin	9500	72	72	72	—1
Nthland Bk	150	$11½	11½	11½	
Northrim	3200	465	460	460	—10
Omega	500	120	120	120	+5
Rio Alto	3000	68	68	68	—1
Sackville	3500	45	45	45	
Sastex	2000	6	6	6	—2
Troy	1700	225	225	225	+3

Earnings

Calgary Power Ltd., three months ended March 31: 1977, $12,261,000, no share figures available; 1976, $8,677,000.

Consumers Distributing Co. Ltd., three months ended April 30: 1977, $588,000, loss, 13.2 cents; 1976, $695,000, loss, 15.6 cents.

More finance pages 7, 8

Metals

LONDON (AP) — Wednesday's closing metals bid-ask in pounds sterling per metric ton; silver in pence per troy ounce.

Copper — Spot 778-779; futures 798.5-799

Tin — Spot 5,708-5,715; futures 5,808-5,812

Lead — Spot 370.5-371; futures 370.5-370.75

Zinc — Spot 335-336.5; futures 345.5-346

Silver — Spot 267.6-267.8; three months 273.6-273.7

Credit Foncier
CREDIT FONCIER TRUST

Since 1880
our assets have grown to over $1 billion,
invested throughout Canada

9½%

Guaranteed for 5 years.
Term investments with interest paid annually
($500 minimum investment)

Call us (collect calls accepted) for rates on monthly, semi-annual or compound interest; terms from 30 days to 10 years available.

Victoria: 1019 Blanshard St. (604) 388-6601
Vancouver: 681-5464 • White Rock: 531-7525
• Vernon: 542-4377
• Edmonton • Calgary • Regina • Saskatoon • Winnipeg • Toronto
• Ottawa • London • Quebec • Montreal • Halifax

MEMBER CANADA DEPOSIT INSURANCE CORPORATION

SERVING BRITISH COLUMBIA SINCE 1894

Construction boosts hopes

B.C. trucking in low gear

VANCOUVER (CP) — British Columbia's trucking industry started to slump in 1975 as the province's economy began to slow down, and trucking operators predict that their 1977 income will be no better than 1976.

"Because it is a service industry, the trucking industry is a barometer of the economy," Ron Granholm, president of Johnston Terminals Ltd., said in an interview. "The way we go is a reflection of the B.C. economy."

Granholm said the highway freight, local cartage, heavy hauling and demolition divisions are marginally profitable.

Ray Hunt, general manager of the Automotive Transport Association of B.C., which represents 400 companies, said the drop in trucking business has drastically narrowed the margin between expenses and revenue.

About 20,000 people are directly employed in B.C.'s trucking industry.

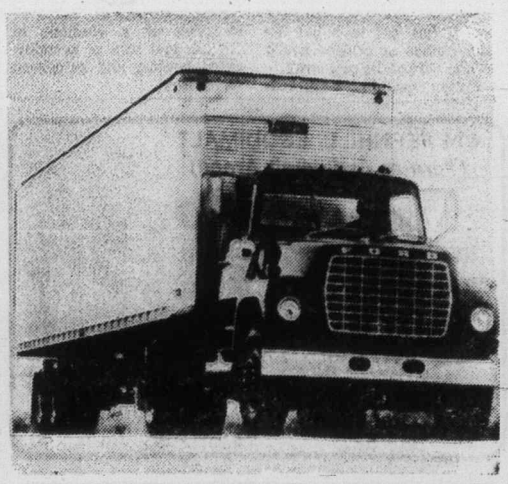

Some highway profit

One of the industry's problems is the lack of major construction projects but Granholm said there are some encouraging signs.

"The construction industry is slow right now but labor contracts seem to be coming to a settlement. That could have a positive impact on trucking because investors are more willing to go ahead with projects in a calm environment."

Additional trucking work would also come out of the Revelstoke Dam, if it is approved, Granholm said. Because of the lack of work, many trucking companies have had to lay off staff.

Doug McLeod, president of General Truck Drivers and Helpers, Teamsters' Local 31, said the province's sluggish economy is only partly to blame for the lack of trucking activity in B.C.

He said the B.C. Motor Carrier Commission has issued running rights to too many out-of-province carriers. The union feels any freight moving within the province should be handled soldely by B.C.-based carriers.

He said about 15 per cent of B.C.'s Teamsters are unemployed and that rate will probably continue throughout 1977.

CONTINENTAL PUBLIC RELATIONS APPOINTMENT

PHIL BARTER

Peter Ross, Vice-President and General Manager of Foster, Young, Ross, Anthony and Associates, Ltd., is pleased to announce the appointment of Phil Barter as manager of Continental Public Relations Ltd., a wholly-owned subsidiary of Foster Advertising Ltd.

Mr. Barter was formerly Director of Public Relations and a Deputy in the Office of the Rentalsman. He has also had considerable experience in directing the public and corporate relations of the Workers' Compensation Board and the Vancouver Stock Exchange and as a consultant to a number of government agencies and corporate clients.

Prior to entering the public relations field in 1966, Mr. Barter was a well-known broadcaster in the Vancouver/Victoria area. ***

Quebec fuel bill would be costlier

MONTREAL (CP) — If Quebec decides to separate from the rest of Canada, it will lose federal petroleum benefits of almost $700 million annually, the chairman of Gulf Oil Canada said Wednesday.

C. D. Shepard told the Montreal Society of Financial Analysts that the federal subsidies—almost $2 million daily — could only be offset by price increases of at least nine cents a gallon on all petroleum products.

Shepard said the federal government's national one-price policy provides Quebec with 250,000 barrels a day of western Canada oil and 330,000 barrels a day of imported oil at an average price of $10.75 per barrel.

Without the benefits of the federal program the province might have to pay $14.50 a barrel for imported crude oil, consequently limiting the competitive edge Quebec manufacturers now may have over some export markets, he said.

"We are convinced that the legitimate aspirations of Quebecers can be achieved and accommodated within the Canadian confederation," Shepard said.

He added that Gulf Oil Canada, with 2,300 employees and a gross investment of about $270 million in Quebec, has no intention of leaving the province "so long as we have the prospect of earning a reasonable return on our investments here."

Also high on his list of concerns is the level of taxes and royalties on petroleum products, which Shepard said jeopardize the federal government's objective of achieving self-reliance by 1985.

"The fact that governments are taking three-quarters of current production revenues, while the producers receive only one-quarter, suggest that some relief is required," he said.

Shepard suggested that both the federal and provincial governments lower taxes and royalties so that industry can increase its production income.

More Hydro bonds

B.C. Hydro will be offering for sale $175 million in government-backed bonds once final clearance is received from the United States Securities Exchange Commission.

Finance Minister Evan Wolfe said in a press release Wednesday that the filing of registration statements had already taken place.

The issue will be managed by Kuhn Loeb and Company, Salomon Brothers, the First Boston Corporation, A. E. Ames and Company and McLeod, Young, Weir Inc.

Proceeds from the sale will be added to general funds of Hydro and will be applied towards capital expenditure programs for electrical and gas services and to repay what Wolfe termed "maturing debt."

Bonds purchased under the new issue are not redeemable prior to June 15, 1992. As a sinking fund for the bonds, Hydro will set aside on June 15 each year from 1982 to the year 2006 an amount equivalent to 1½ per cent of the principal amount then outstanding.

Hydro gained authorization from the B.C. Legislature earlier this year to borrow an extra $650 million, bringing their total borrowing limit to $4.15 billion

CP Rail APPOINTMENT
R. C. GILMORE

The appointment of R. C. Gilmore as vice-president, marketing and sales, June 1, for CP Rail is announced by Keith Campbell, senior executive officer. Mr. Gilmore succeeds J. H. Morrish, who becomes president and chief executive officer of two mining subsidiaries of Canadian Pacific Investments Limited. In his new post, Mr. Gilmore will be responsible for the system activities of CP Rail in freight traffic sales, pricing and marketing and the direction of intermodal operations, overseas trade and passenger services. ...

Slow mail crimps cash flow

TORONTO (CP) — Ken Elford, manager of Lowrey Organ Co. Ltd., says a $75,000 cheque from Chicago was in the mails eight months before it reached his suburban Scarborough company.

Elford is one of hundreds of businessmen who have complained of poor mail service, although most say it is improving.

Elford said the cheque from the Lowrey' U.S. parent company was marked air mail special delivery and took 236 days to reach him.

The delay held up expense payments to salesmen and caused an overdraft at the bank.

Other businessmen have also said postal delays are creating serious problems with their cash flow and depriving them of bank interest.

L. A. Grant, area credit supervisor for Simpsons Ltd., said thousands of dollars of interest is lost each year because letters containing payments are delayed in the mail.

He said interest is generally charged on accounts if payments are not received in time.

"We have no way of knowing that payments are being held up at the post office. We don't have the money, so people get the service charge."

However, K. C. Laking, manager of customers accounts with Toronto Hydro, said the company accepts customers' explanation that payments were mailed before the discount date.

Ed Roworth, a post office spokesman, said efficiency is improvimg as problems of mechanization are overcome.

"We are over the worst," he said. "We'll never get in that shape again."

Mel James, director of information for Bell Canada, said only two per cent of letters now are postmarked beyond two days.

Options

Distributed by CP

Closing prices of all traded options. Sales unit is 100 shares. (Trans-Canada options combine Montreal and Toronto exchange option trading).
Wednesday, May 25.

Options		Open Vol	Int	Last	Stock Close
Abitibi	Nov $10	2	99	75	$9½
Alcan	Feb $30	2		$2¾	$28⅛
Alcan	Jul $25	3	19	$4½	$28⅛
Alcan	Jul $22½	1	1	$7¼	$28⅛
Alcan	Jul $27½	1	55	$2⅝	$28⅛
Alcan	Aug $30	8	50	110	$28⅛
Alcan	Aug $22½	2	30	$7	$28⅛
Alcan	Aug $27½	1	91	$2⅜	$28⅛
Alcan	Oct $25	2	44	$5⅜	$28⅛
Alcan	Oct $30	17	143	$2	$28⅛
Alcan	Nov $25	2	15	$5½	$28⅛
Alcan	Nov $30	5	59	$2½	$28⅛
Asama	Jan $12½	1	10	$2⅛	$12½
Asama	Jul $12½	4	16	125	$12½
Asama	Oct $12½	1	17	160	$12½
Bell Can	Aug $50	11	293	140	$50⅜
Bell Can	Nov $50	5	234	$2⅛	$50⅜
Bk Mtl	Feb $15	14		65	$14½
Bk Mtl	Aug $15	10	266	20	$14½
CP Ltd	Aug $15	1	29	$3½	$18
CP Ltd	Aug $17½	7	490	95	$18
CP Ltd	Nov $15	5	3	$3½	$18
D Pete	Jan $40	3	39	$5½	$40
D Pete	Jan $45	3	40	$3	$40
D Pete	Jul $35	2	55	$6	$40
D Pete	Jul $40	2	322	$2½	$40
D Pete	Jul $45	5	131	60	$40
D Pete	Oct $40	5	352	$4½	$40
D Pete	Oct $45	5	547	$2¼	$40
Gulf C	Aug $30	2	13	25	$25
IOil A	Feb $20	17		195	$19⅞
IOil A	Feb $22½	3		90	$19⅞
IOil A	Jul $20	3	164	65	$19⅞
IOil A	Jul $22½	5	368	25	$19⅞
IOil A	Oct $20	9	93	140	$19⅞
IOil A	Oct $22½	4	182	60	$19⅞
IOil A	Nov $20	3	36	160	$19⅞
IOil A	Nov $22½	2	112	75	$19⅞
Int Pipe A	Feb $12½	1		$2⅝	$14½
IPipe A	Aug $12½	1	23	$2⅛	$14½
IPipe A	Nov $12½	4	9	$2¼	$14½
MB Ltd	Nov $25	9	36	75	$21
MB Ltd	Nov $22½	1	71	100	$21
Moore	Aug $35	13	31	50	$31¾
Moore	Oct $32½	6	161	75	$31¾
Moore	Nov $32½	3	9	52	$31¾
Mas F	Feb $20	2		$4½	$23¼
Mas F	Feb $25	14		80	$23¼
Mas F	Feb $22½	2		$2⅛	$23¼
Mas F	Jul $20	1	54	$3¾	$23¼
Mas F	Jul $25	10	78	30	$23¼
Mas F	Jul $22½	18	164	115	$23¼
Mas F	Aug $20	5	70	$3⅜	$23¼
Mas F	Aug $25	3	100	45	$23¼
Mas F	Aug $22½	13	141	140	$23¼
Mas F	Oct $20	10	54	$3¾	$23¼
Mas F	Oct $22½	2	160	180	$23¼
Mas F	Nov $20	2	20	$4¼	$23¼
Mas F	Nov $17½	2	2	$6⅞	$23¼
Mas F	Nov $22½	5	36	180	$23¼
INCO A	Jul $27½	3	12	195	$28½
INCO A	Jul $32½	10	96	30	$28½
INCO A	Aug $30	9	60	70	$28½
INCO A	Aug $27½	4	8	52	$28½
INCO A	Aug $32½	4	109	20	$28½
INCO A	Oct $30	5	46	105	$28½
INCO A	Nov $30	9	59	130	$28½
INCO A	Nov $27½	2		53	$28½
Noran A	Feb $30	2		160	$28
Noran A	Jul $27½	2	7	145	$28
Noran A	Aug $30	1	22	45	$28
Noran A	Aug $27½	3	7	175	$28
Noran A	Aug $32½	1	50	20	$28
Noran A	Nov $27½	2	2	$2⅜	$28
Pac P	Aug $30	10	45	75	$29
Pac P	Nov $30	2	13	175	$29
Stico A	Feb $25	7		175	$24⅜
Stico A	Feb $27½	2		60	$24⅜
Stico A	Aug $25	8	126	75	$24⅜
TrC PL	Nov $15	2	75	60	$14⅛
Segrm	Jan $25	2	10	80	$21
Segrm	Oct $25	5	104	50	$21

Net Earnings

Allarco Developments Ltd., year ended Dec. 31: 1976, $4,136,247, 2.99 a share; 1975, $2,024,963, $2.19.

B.C. Sugar Refinery Ltd., six months ended March 31: 1977, $2,811,000, $1.14 a share; 1976, $1,550,000, 61 cents.

Canada Malting Co. Ltd., three months ended March 31: 1977, $552,769, 65 cents a share; 1976, $346,639, 40 cents.

Canada Southern Petroleum Ltd., nine months ended March 31: 1977, $376,984, no share figure available; 1976, $71,574, one cent.

Cyprus Anvil Mining Corp., three months ended March 31: 1977, $1,907,000, 25 cents a share; 1976, $963,000, loss, no share figure available.

Dominion Lime Ltd., three months ended March 31: 1977, $89,000, no share figures available; 1976, $28,000.

Goodyear Canada Inc., three months ended March 31: 1977, $2,320,000, 89 cents a share; 1976, $436,000, loss, no share figure available.

Gregory Industries Ltd., three months ended March 31: 1977, $131,570, 12 cents a share; 1976, $58,842, 5.7 cents.

Hudson's Bay Mining and Smelting Co. Ltd., three months ended March 31: 1977, $274,000, loss, three cents a share; 1976, $347,000, three cents.

Maritime Electric Co. Ltd., three months ended March 31: 1977, $433,000, 41 cents a share; 1976, $755,000, 79 cents.

Pennington's Stores Ltd., 36 weeks ended Jan. 29: 1977, $2,137,500, $1.05 a share; 1976, $2,475,500, $1.22.

Pop Shops International Inc., three months ended March 31: 1977, $190,511, four cents a share; 1976, $200,663, four cents.

Q Broadcasting Ltd., six months ended Feb. 28: 1977 $275,784, 64.8 cents a share; 1976, $225,341, 52.9 cents.

Scintrex Ltd., year ended Jan. 31: 1977, $62,063, five cents a share; 1976, $6,198, loss.

Scott's Restaurants Co. Ltd., 16 weeks ended April 17: 1977, $1,576,820, 16.8 cents a share; 1976, $1,549,472, 18.5 cents.

Silverwoods Industries Ltd., 12 weeks ended March 30: 1977, $298,131, loss, no share future available; 1976, $35,190, 2.7 cents.

Slater Steel Industries Ltd., year ended April 2: 1977, $2,009,000, 63 cents a share; 1976, $3,950,000, $1.38.

Summit Resources Ltd., six months ended March 31: 1977, $72,651, seven cents a share; 1976, $9,688, one cent.

Texasgulf Inc. three months ended March 31: 1977, $14,429,000, 40 cents a share; 1976, $15,957,000, 52 cents.

Venpower Ltd., nine months ended March 31: 1977, $60,443, two cents a share; 1976, $68,505, 2.3 cents.

Costain, Richard, Ltd., three months ended March 31: 1977, $82,000, loss; six cents a share; 1976, $282,000, 21 cents.

Hudson's Bay Co., three months ended April 30: 1977, $739,000, five cents a share; 1976, $1,674,000, 12 cents.

Madsen Red Lake Gold Mines Ltd., year ended Dec. 31: 1977, $67,683, loss; two cents a share; $7,00, a loss, no share figure available.

Mesa Petroleum Co., three months ended March 31: 1977, $9,304,000, 62 cents a share; 1976, $6,391,000, 40 cents.

Sky Resources Ltd., nine months ended March 31: 1977, $1,477,836, 79 cents a share; 1976, $808,021, 40 cents.

Teck Corp. Ltd., six months ended March 31: 1977, $1,836,000, 26.4 cents a share; 1976, $590,000, 8.7 cents.

Villacentres Ltd., three months ended March 31: 1977, $200,511, eight cents a share; 1976, $259,776, 10 cents.

PINE POINT MINES LIMITED
DIVIDEND NO. 23

NOTICE is hereby given that a Dividend of $1.50 per share on the paid-up capital stock of the Company has been declared payable on June 24, 1977, to shareholders of record at the close of business on June 7, 1977.

By Order of the Board,
P. C. Stewart,
Secretary.

Vancouver, B.C.
April 15, 1977.

Why Earn Less?
9½%
5 Year Guaranteed Investment Certificates
Interest paid annually
Rates for more frequent interest payments available on request.
City Savings and Trust
1306 Douglas St., Victoria V8W 2E8
Phone 383-4141
CITY TRUST "Member of The First City Financial Group"
More For Your Money
Member of Canada Deposit Insurance Corporation

ANNOUNCEMENT FOR SENIOR CITIZENS
The Village Green Inn at Vernon and at Duncan offer senior citizens rooms at 25% off regular rates.
(offer expires December 31, 1977)
A bargain on hotel rooms for holidays in the Sunny Okanagan or on Beautiful Vancouver Island
Both Village Green Inns provide luxury at reasonable rates - colour TV in every room
excellent and convenient dining in HY's Coffee Garden or HY's Steak House
a variety of recreational facilities - good sightseeing and shopping nearby - etc.
The Village Green INN
For further information call:
Vernon - 542-3321
Duncan - 746-5126
Vancouver - 682-8484

9¼%
Guaranteed Investment Certificates

Term	Annual Certificate	Semi-Annual Certificate	Term	Annual Certificate	Semi-Annual Certificate
1 year	8 %	7¾%	6 years	9¼%	9 %
2 years	8½	8¼	7 years	9¼	9
3 years	8¾	8½	8 years	9¼	9
4 years	8¾	8½	9 years	9¼	9
5 years	9¼	9	10 years	9¼	9

Interest can be paid monthly on 3 to 10 year certificates of $10,000 or more. Semi-annual rates apply.
$500 Minimum. All rates subject to change without notice. Canada Deposit Insurance applicable on terms up to, and including, 5 years.
Canada Trust
VANCOUVER West Pender at Hornby • Cambie at 41st
416 Main at Hastings • 41st Ave. W. at Yew
Denman at Comox **WEST VAN** Park Royal
NEW WESTMINSTER 6th St. at 7th Ave.
BURNABY 5000 Kingsway **CLEARBROOK** Meadow Fair Plaza
VICTORIA View at Broad **NANAIMO** 86 Commercial
PRINCE GEORGE Victoria at 5th

PACIFIC 66
new keylock pumps
gasoline & diesel fuel pumps are located at
HARBOUR FUELS LTD.
(BULK PLANT)
302 JOHN STREET, VICTORIA
for your commercial product requirements please contact agent STU SOWARD at 386-0811 or 386-0122.

ANNOUNCING
The opening of a new Victoria branch of the
F. DREXEL CO. LTD.

KIRK MITCHELMORE
Branch Manager Acoustics

WALLY WITTAL
Branch Manager Insulation

One of Western Canada's leading firms in material sales and contracting for over 50 years — the F. Drexel Co. Ltd. offers a complete service in . . .

- ACOUSTICAL CEILINGS
- DEMOUNTABLE PARTITIONS
- DRYWALL
- MOVEABLE SCAFFOLDS
- LIGHTING LENSES & LOUVRES
- COMMERCIAL & INSTITUTIONAL INSULATION
- INDUSTRIAL INSULATION
- UNDERGROUND INSULATION SYSTEMS
- COMMERCIAL & INDUSTRIAL NOISE CONTROL

From such Internationally known manufacturers as . . .
ARMSTRONG — BLACHFORD — CHILDERS — COMINCO LEAD SHEALD — DONN — ECOMAX ROCKWOOL — FIBREGLAS FLANGE KLAMP — NATIONAL GYPSUM — PERRY — ZECRETE

Full sales and contracting facilities are now established at 3123 Steele Street in downtown Victoria.
388-7032
DREXEL
F. Drexel Co. Ltd.
3123 Steele Street, Victoria, B.C. V8Z 3N7
Phone: (604) 388-7032

Canada selling to Saudi Arabia

Mid-East trade policy working

OTTAWA (CP) — Trade Minister Jean Chretien said Wednesday that Canada's policy on the Arab trade boycott of Israel has not created any friction for him on his current mission to the Middle East.

Chretien, speaking from Tel Aviv, Israel, where he is attending meetings of a joint Israel-Canada trade commission, said neither officials in Saudi Arabia nor his current hosts have reacted unfavorably to Canada's desire to trade with both Arabs and Israelis.

He announced two new contracts between Canadian firms and the government of Saudi Arabia—one involving a $100-million rural electrification project and a second for design of a new foreign affairs building in the Saudi capital of Riyadh.

Chretien said he told Saudi officials that Canada would not accept discrimination against Canadian citizens who want to do business anywhere in the world.

Some Arab nations blacklist firms who trade with Israel or who have Jewish directors or management.

Chretien said the Saudis asked for clarification of the Canadian position.

"We have to recognize there is a state of war between the two countries," he said. "But in Canada, we want to trade with both sides."

While both sides would like Canada to lean toward their views in the Arab-Israeli conflict, Chretien said he did not think Canadian policy would create trade hurdles.

The two deals signed by businessmen in Riyadh will involve SNC Ltd. of Montreal, which will head a Canadian consortium to produce and transmit electric power to villages in northwestern Saudi Arabia, and Arthur Erickson Architects and Planners Ltd. of Vancouver, who are to design the new foreign affairs building.

Chretien said the size of the rural electrification agreement was unexpected. Officials had expected a $50 million contract but were surprised when it turned out to be twice as much.

The electrification project is the first of many and officials are hopeful it could lead to more contracts.

The preliminary phase of the Saudi foreign affairs building is worth $500,000. Chretien said some retired Canadian diplomats also may work in Riyadh as consultants for the project.

He said he hoped the projects would lead the way to a doubling or tripling of Canadian exports to Saudi Arabia within a few years. Sales of goods and services from Canada to the Saudis now are valued at about $150 million a year.

Chretien said a promising prospect was a planned $1 billion 23-mile causeway from Saudi Arabia to the oil-producing island country of Bahrain. Canron Ltd. of Vancouver has put in a bid for construction of bridges which will be part of the causeway.

Future possibilities are construction of a stadium in Riyadh and sale of prefabricated housing and petroleum technology.

Leyland claims no corruption

LONDON (AP) — The chairman of British Leyland told stockholders Wednesday an internal company investigation turned up no evidence of bribery and corruption as alleged in The Daily Mail.

"We confidently expect to be cleared of the charges and innuendos which have been levelled at us," Sir Richard Dobson said.

"It is not and never has been the policy of this company to secure business by corrupt means."

The Daily Mail published allegations last week that the government-controlled auto maker paid massive bribes from a secret slush-fund to win sales contracts overseas.

The newspaper, which opposes the Labor government, also published a letter supposedly written by Lord Ryder, chairman of Britain's National Enterprise Board, to Leyland's chief executive, Alex Park, implying government sanction for the bribes.

But the next day, the newspaper said it had learned that a Leyland junior executive, Graham Barton, had forged the letter. Barton and his wife have been arrested, and Lord Ryder has announced plans to sue The Daily Mail.

Geoduck business to begin in B.C.

VANCOUVER (CP) — The geoduck, the largest and most sought-after of British Columbia clams, will be developed into a commercial fishery when the federal fisheries department announces regulations to control the harvest July 1.

Six licences were issued earlier this year on an experimental basis for the Strait of Georgia and about 250,000 pounds of clams have been harvested to date.

Al Gibson, fisheries director of field operations for the Johnstone Strait-Georgia Strait, area, said Tuesday there is a good future in the industry.

He said Washington state, which has only a few hundred acres of geoduck beds, maintains an annual harvest of 5 million pounds.

He said B.C. has larger beds in his area alone and surveys have yet to be made of the potential in the Prince Rupert area and Queen Charlotte Islands.

The clam weighs about two pounds, has a small, thin shell and about 90 per cent of its weight can be used by processors. Most of the clams are taken by divers.

Bank's barometer sees better days

TORONTO (CP) — Canadian Imperial Bank of Commerce economists say there are indications of improved economic growth in Canada in the coming months.

The bank's Leading Indictor, a monthly index of projected economic performance, advanced by .07 per cent in March, the second consecutive month it had shown improvement.

"The increase in the indicator, though small, is encouraging because it represents an improvement over the behavior of the index through the end of 1976 and the first month of 1977," the bank said.

"This recent gradual improvement in the indicator, if continued, supports our projection of some acceleration in the pace of economic growth during the second half of the year and into 1978."

The bank said continued strength of the U.S. economy, particularly in increased residential construction and enlarged capital outlays, should increase the demand for Canadian exports.

HAVE YOU TRIED OUR
OPEN SALAD BAR
Served 11:30 to 2:30, 7 days a week
for LUNCH at the
MARINA
RESTAURANT in Oak Bay
1327 Beach Drive
5-9

614 FERNHILL, ESQUIMALT
(Turn at Esquimalt Arena)

RIM ROBERTS INVESTMENTS & MANAGEMENT LTD.
702-1175 DOUGLAS 388-6691
Joe Manton 382-5211
5 units all 2-bedroom offering up to 1,449 sq. ft. Priced from $41,500 to $44,900. Quiet, pleasant garden outlook. The best value in town. See them today. 5-4

OPEN HOUSE
OAK BAY
2160 Newton St. Thurs. 1:00-3:30. Immaculate 3-bdrm. home in quiet residential area of Oak Bay, large living room with F.P. Dining room off kitchen, full bsmt. with rec. room and 4th bdrm. Lot size 60x125. $69,900.
386-3231 NICKIE 595-4253
BLOCK BROS. REALTY LTD.

ROCKLAND SECLUSION

"SHADY LANE"
Architect designed, 12-year-old contemporary home. Living room featuring beamed ceilings with sea views. 4 Bedrooms on the main floor, 3-piece ensuite. Easy-care garden. MLS 24964.
$93,900
JERRY MIREAU
477-7291 (Bus.) 477-4070 (Res.)
or
BRIAN SHARP
477-4753 (Res.) 384-8075 (Pgr. 422)
477-7291 Anytime
D.F.H. REAL ESTATE LTD.
5-25

WE'RE TURNING PRICES UPSIDE DOWN
Only a few choice units left in HILLSHIRE 1525 Hillside across from Hillside Mall.
OPEN 10:00-5:00 Mon.-Fri.
1:00-4:00 Sat. and Sun.
$35,900 for 2 bdr. condominium
$29,900 for 1 bdr. condominium
KNOWLES REALTY LTD. 5-21

A Very Desirable Country Residence Ideal For Children and Horses . . .
DEEP COVE
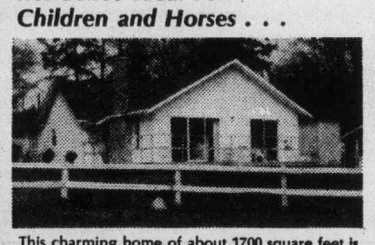
This charming home of about 1700 square feet is set in about 3.17 beautiful acres with groves of oak trees. The property is level, fenced, and offers privacy. There is a small barn and two small stables. The home has a beamed kitchen and dining room with Tudor brick fireplace, living room with a sundeck overlooking the property (south), three bedrooms, two bathrooms.
Being offered at $149,000 (MLS)
BY PETER NASH
JACK MEARS
OAK BAY REALTY LTD. 5-25

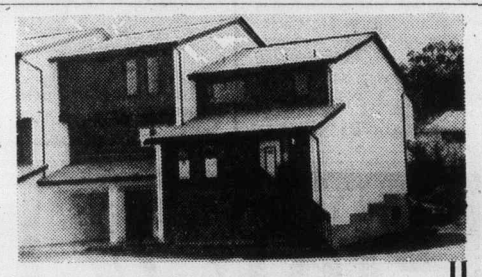
1480 GARNET
LuxuryTownhouses
OPEN TODAY
1:00 to 5:00
PRICED FROM 59,900
McKENZIE NEAR SHELBOURNE
FOLLOW OUR SIGNS FROM McKENZIE/CEDAR HILL
ASKE CONSTRUCTION LTD.
477-9529(SITE)
656-1162(HOME)

A BUSINESS OPPORTUNITY
My client is offering an extremely attractive downtown business for sale at $50,000.00. The financial statements will demonstrate to the astute investor that the full principal will be recaptured in 7 years and that during that period the business will pay most acceptable salaries. Enquiries will naturally be handled most discreetly and, of course, courtesy is extended to fellow professional realtors.

Century 21
PATRICK C. PARKER
REALTOR, MORTGAGE MANAGER,
J. D. BOSDET LTD.
3293 DOUGLAS STREET
388-4455

WATERFRONT
Magnificent view, modern home overlooking Swartz Bay. Beautifully landscaped. This prestige, 5 yr. old, 3 bedroom home, includes a large attractive vaulted living room plus fine quality room on lower level. Well designed and built, this home is exceptional value at the asking price of $124,900.
386-2111 ROGER C. SMITH 656-6648

The best value in Victoria
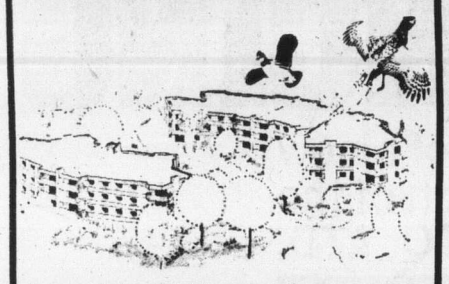
four acres of hilltop land offering fantastic views.
- Underground parking
- Guest rooms
- Hobby room
- Hot pool and sauna
- Ensuite Washer and Dryer Facilities
- All two-bedroom units
- Close to major recreation facilities
- Library, shopping and bus service, adjacent to site
- Spacious suites, large balconies
- Circulating fireplaces
- Quality construction
- Thermopane windows

Priced from $49,900
OPEN HOUSE DAILY
10:30 A.M. —5 P.M.
Oakdale Estate
3960 Cedar Hill Road
At McKenzie
386-6762
5-22

ARBOR GLEN
CONDOMINIUM HOMES
605 COOK STREET
the development that is "JUST RIGHT"
"JUST RIGHT" because it's in the perfect location . . .
In Fairfield, on the bus line and within walking distance of shopping, downtown and Beacon Hill Park.
"JUST 5% DOWN"
For those who qualify for the Assisted Home Ownership Program.
"JUST $36,000 to $40,000"
For your choice from attractive 2-bedroom units or 2-bedroom plus den suites.
OPEN MON.- SAT.
1 to 4 P.M.
For further information
JUST CALL 388-6454
REALSPAN PROPERTIES LTD.
5-18

NEW EXCLUSIVE LISTING
MARIGOLD AREA

An exciting spotless 2 bedroom home. Potential in lower floor with very little expense for another bedroom and family room. Main floor has living room, dining room, kitchen and eating area, 2 bedrooms and 4 pce. bath, central hall. Another 2 pce. bath finished on lower level. Already roughed in for lots of extra development. Well planned yard with garden area. Nice valley view. Workmanship in this home is just excellent. Offered at $58,900 for quick sale. Call for appointment and see for yourself.
386-2111 E. W. PROKOSCH 477-2194

DELUXE STRATA DUPLEX
Excellent area near the University. 3 bedrooms, 3½ baths, large living room, dressing room off master bedroom, many more extra features. Interested? Call and let me show it to you. It is ready for immediate occupancy.
386-2111 LARRY PRUDEN 477-7497
MONTREAL TRUST
5-25

DIAMOND DEVELOPMENTS LTD.
BUY — DIRECT FROM BUILDER AND SAVE
FROM $36,000
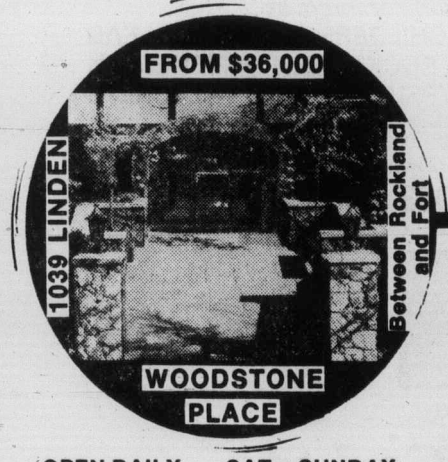
1039 LINDEN
Between Rockland and Fort
WOODSTONE PLACE
OPEN DAILY 1 to 9
SAT. - SUNDAY 12 - 5
For after hours or special appointments to view please contact:
JIM WEST
388-5201 or 595-4094
5-13

KNOWLES REALTY LTD.
384-8101
SIDNEY WATERVIEW
1.1 acres $37,500 suitable single family dwelling.
223 ACRES METCHOSIN
Asking $503,000, ideal for syndication.
29,242 SQ. FT. R3 (2)
Zoned property in Victoria priced at $380,000. Suitable for rest home, hospital, apartment or condominium.
17,405 SQ. FT.
Of spectacular view property in Victoria. Preliminary plans for 5 storey concrete building included in price of $312,000.
Eves. call: 656-3779
5-25
384-8101

DIAMOND DEVELOPMENTS LTD.
DON'T WEIGHT — SEE OUR OPEN HOUSE
OPEN DAILY FROM 1 TO 9
SAT. - SUNDAY FROM 12 - 5
WEMBLEY MANOR
$43,000
5% DOWN
4 ONLY
OPEN DAILY 1 TO 5 (7 DAYS A WEEK)
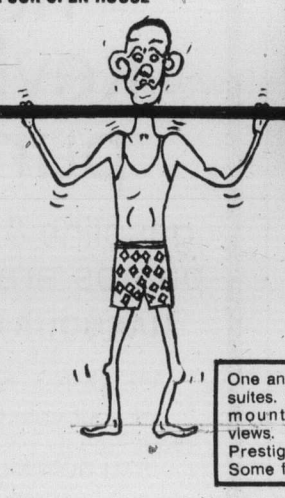
FROM $35,000

1170 ROCKLAND
(Corner of Linden)
One and two-bedroom suites. Some with sea, mountain and city views. Unique design. Prestigious location. Some fireplaces.
For after hours or special appointments to view please contact:
JIM WEST
388-5201 or 595-4094
5-20

Carter reassures Fraser

CIA 'clean' in Australia

CANBERRA, Australia (UPI) — President Jimmy Carter has assured the Australian government that the Central Intelligence Agency was not engaging in improper activities in Australia, Prime Minister Malcolm Fraser said this week.

In a statement to Parliament, Fraser said, "I am satisfied with the assurances I have received from elements of my own government and from President Carter personally through his ambassador, that neither the United States government nor its representatives are involved in improper or inappropriate activities here."

Fraser did not say when he had received the assurances, but he and U.S. ambassador Philip Alston met last Wednesday in Sydney, where Fraser said he had asked Alston to seek assurances from Carter on the matter.

"As part of our defence relationship with the United States, there have grown extensive arrangements for exchanging information and views with a wide variety of U.S. government agencies including those in the intelligence and security fields," he said.

"In this connection, I wish to reassure the nation that I have carefully reviewed the activities of the United States government in Australia and have found them to be fully consistent with the interests and policies of the Australian government and people."

Fraser's statement was made after calls for a royal inquiry into charges of improper CIA activities in Australia by Labor opposition leader Gough Whitlam earlier this month.

Whitlam called for the investigation after a former CIA security clerk, John Boyce who was tried in Los Angeles last month on charges of being a spy for the Soviet Union, alleged that the CIA was actively involved in Australia.

The issue recieved more attention when former CIA agent Philip Agee, in London, made public a list of names of persons he said were CIA agents in Australia.

Concorde delayed by court

NEW YORK (UPI) — The U.S. Second Court of Appeals has extended until June 1 a ban against landings by the supersonic jetliner Concorde at New York's Kennedy Airport and scheduled on that day a hearing on the merits of the controversial issue.

The three-judge court said if the case is not argued on June 1 the ban, which has been in affect since March 1976, will be lifted and the plane allowed to land.

The decision upset plans by Britain and France to begin non-passenger test flights of the Concorde into Kennedy by the end of this week.

Wine volume sets record

SAN FRANCISCO (UPI) — A record 28,950,000 gallons of California wine was shipped to markets nationwide during March, the Wine Institute has announced.

The institute said the previous record for a single month was 27,874,000 gallons in October, 1975.

Silk Tassel is proud of its age

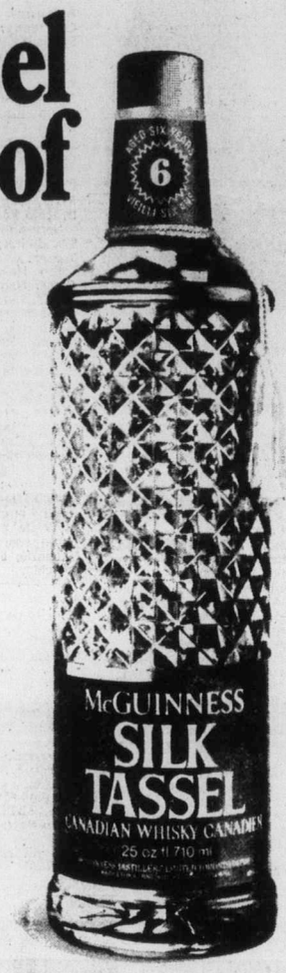

6 year old McGuinness Silk Tassel

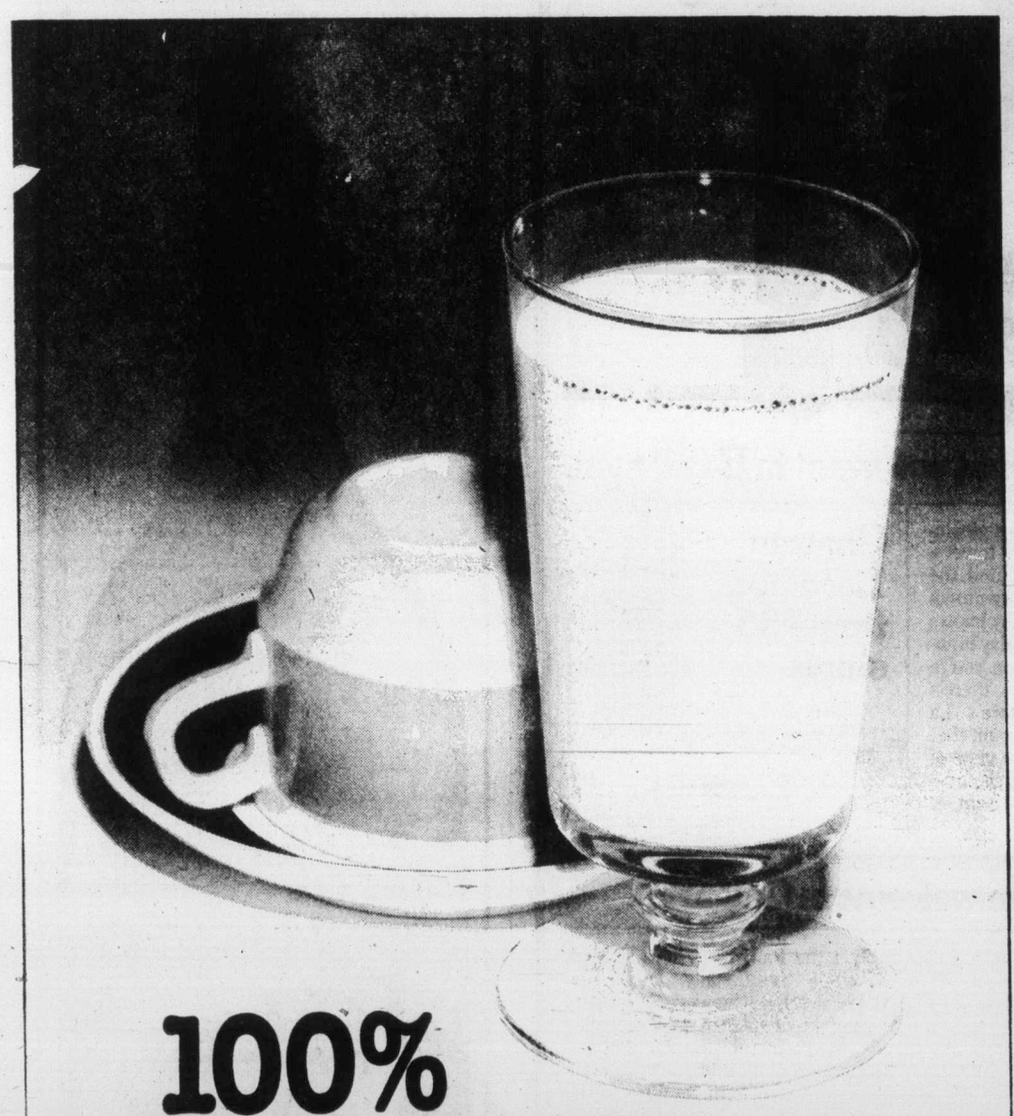

100% caffeine free!

If coffee prices are keeping you awake at night, why not switch to milk.

Cool, delicious, refreshing milk!

Milk not only tastes good, it *is* good. Good value... good nutrition... good for the whole family.

Canada's Food Guide recommends milk for everyone, every day.

So let a tall, cold glass of milk perk up your day... at mealtime, snacktime, anytime.

It'll even help you sleep nights!

Take a break from coffee—drink MILK!

SUPER CAPITAL FOODS

50 WEST BURNSIDE Open Daily 9 to 9

9819 FIFTH STREET, SIDNEY

OPEN MON., TUES., WED., SAT. 9-6
THURS., FRI. 9 to 9, SUN. 12 to 6

Prices Effective May 26, 27, 28

We Reserve the Right to Limit Quantities

STOREWIDE SPECIALS

Fresh Sliced Beef Liver lb. 49¢

MEAT PIES Schneiders Frozen Beef, Chicken, Pork, Steak 2 Pies Per Box 65¢

BACON Schneiders KENT 1-lb. Vac Pack 1.39

Cheddar Cheese Schneiders Ontario Med. lb. 1.49

Bologna Schneiders Sliced 1-lb. Vac Pack 89¢

CANADA GRADE A BEEF ROUND STEAK FULL CUT BONE IN lb. 1.39

ALPHA MILK 3 TALL TINS 99¢

CRISCO OIL 38-oz. 1.49

SALADA TEA BAGS 120 Per Box 2.09

DUNCAN HINES CAKE MIX 18.5 oz. pkg. 65¢

JOHNSON'S BABY OIL 250 ml. 1.39

HEINZ RELISH Sweet, Hot Dog, Hamburger, etc. 12 oz. 49¢

HEINZ Barbecue Sauce 18-oz. 59¢

FRAY BENTOS Corned Beef 12-oz. 99¢

UNIVERSAL RED Sockeye Salmon 7¾-oz. 1.19

RUPERT FROZEN Fish in Batter 2 lbs. 1.99

PERFEX BLEACH 128 oz. 99¢

CANADA NO. 1 SNOBOY MEDIUM ONIONS 4 lbs. 69¢

CANADIAN NO. 1 SNOBOY LARGE CANTALOUPES 3 FOR 1.00

CANADA NO. 1 SNOBOY CABBAGE LB. 15¢

WEST Margarine 1-lb. Print 3 lbs. 1.09

9 LIVES CAT FOOD ALL VARIETIES 6½ oz. 4 for 89¢

AYLMER SPECIAL Mix N Match
GREEN PEAS 14-oz.
Cut Green Beans 14-oz.
Cut Wax Beans 14-oz.
4 FOR 1.00

YORK FROZEN Green Peas, Mixed Vegetables, Peas and Carrots 2-lb. bag 75¢

E.D. SMITH TOMATO KETCHUP 32-oz. 99¢

SNOWCAP FROZEN HASH BROWN POTATOES 2-lb. bag 29¢

Chinooks line up for weekend derby

The big chinooks are still piling up in Church Rock - Beechey Head waters and on Sunday Victoria Fish and Game Club members will be out in full force for their annual salmon derby.

Derby waters will include the inside from Finlayson Arm, Satellite Channel, and around the tip of the Island to Sheringham Point.

Weigh-in will be before 1 p.m. at the old Buffalo Hall on Goldstream Avenue, opposite the new Spencer School. Refreshments will be served.

The derby will be for fish and game club members only at $2.50 for senior members and $1.50 for junior members. Tickets are available from Robinson's Sporting Goods, Gordon's Sporting Goods, the Gorge Hotel, or Jim Ferguson at 598-8388, Jim Clements at 592-7584 or Al Playfair at 477-2652.

Biggest chinook of the weekend was a 33½-pounder caught by Dennis Varcoe Sunday morning, fishing from Becher Bay's Pacific Lions.

Becher Bay anglers fishing from Cheanuh Marina have a new trophy to compete for this year — the Jack Southern Manager's Trophy, sponsored by Bob Dunsmuir of Dunsmuir Super Service for the biggest salmon weighed in between June 1 and Oct. 15 by an angler fishing from Cheanuh Marina.

Southern, the new marina manager, reports that work has started on nearly 100 more camping sites to the Cheanuh Marina complex. They should be ready for use in two or three weeks. Meanwhile there are already 67 campsites in use.

Latest King Fisherman entries:

SPRING (CHINOOK)

Cheanuh Marina

E. Yarwood, 1115-1147 Quadra Street; 30, Beechey Head, Strip Teaser.

Alfred Perri, 3149 Orillia Street; 28.0, 27.0, 12.0, Trap Shack, Rhys Davis Minnow.

Vern Palliser, Island Highway; 28.2, Becher Bay, Strip Teaser.

George Maier, 5699 West Saanich Road; 18.8, Beechey Head, minnow.

Fred Cull, 401-200 Gorge Road West; 17.8, 11.8, Aldridge Point, Strip Teaser.

King Fisherman

Pat Campbell, 441 Atkins Road; 9.8, Beechey Head, Radiant Squirt.

W. Ormiston, 611 Kelly Road; 11.8, Aldridge Point, Strip Teaser.

E. Erb, Senior, 203-1410 Elford Street; 10.0, Becher Bay, Strip Teaser.

R. McIntyre, R.R. No. 1, Vanland Road, Cobble Hill; 13.1, Beechey Head, large Strip Teaser.

Hec McNeill, 1108 Tolmie Avenue; 20.0, 8.0, 7.8, Beechey Head, Strip Teaser.

Ed Hale, 690 Hoy Lake Road; 7.8, 8.8, 7.0, 6.0, 5.8, Trap Shack, Aldridge Point, Beechey Head, anchovy.

Otto Wiggins, 2228 James White, Sidney; 20.0, minnow.

Rock Chalifour, 3254 Clement Road; 16.0, 8.0, Becher Bay, Strip Teaser.

Ken Jones, 4124 Glanford; 11.0, 11.8, 12.0, minnow.

T. Sullivan, 2780 Spencer Road; 12.0, Beechey Head, minnow.

G. Melville, 3194 Gibbins Road; 10.0, Aldridge Point, anchovy.

Phil Martin, 1377 Scoular Place; 10.8, Beechey Head, hootchie.

Dave Lobb, 1166 Richardson; 16.8, Aldridge Point, anchovy.

Donna Hale, 690 Joy Lake Road; 6.0, 5.0, Beechey Head, anchovy.

G. Thompson, 551 Windthrop Road; 5.0, Church Island, anchovy.

Rob Kemp, 4039 Magdelin; 10.0, Church Rock, green hottchie.

H. Lundblad, 403-190 Gorge Road West; 5.4, Church Rock, minnow.

Otto Wiggins, 2228 James White, Sidney; 11.0, Beechey Head, minnow.

king fish, 19-A Second Take (35)

Randy Chipps, 3820 East Sooke Road, Sooke; 12.0, 25.0, Beechey Head, Strip Teaser.

J. Robinson, 124-2500 Florence Lake Road; 13.0, Becher Bay, minnow.

Earl Pedersen, 181 Kuper Avenue; 21.8, 20.0, Beechey Head, anchovy.

K. Smith, 3322 Glasgow Avenue; 14.8, Beechey Head, anchovy.

Ken Eng, 3475 Quadra Street; 15.0, Trap Shack, Strip Teaser.

Bennie Smith, 2516 Fernwood Road; 7.8, Beechey Head, minnow.

Larry Goodson, Glen Lake Road; 22.0, Beechey Head, Strip Teaser.

Leona Larson, 2830 Admirals Road; 12.0, Aldridge Point, Super Strip Teaser.

Jim Puckett, 9390 East Saanich Road; 11.8, 6.0, 5.8, Aldridge Point, Church Rock, Strip Teaser.

Bill Pistell, 3163 Jackson Street; 7.0, Beechey Head, Strip Teaser.

Tom Davies, 2853 Sunvale Place; 10.0, 5.2, Beechey Head, Haida Strip.

Margaret Hibsman, 101-707 Esquimalt Road; 20.0, Beechey Head, minnow.

Leigh Hegan, 890 Tulip Avenue; 19.0, Beechey Head, Strip Teaser.

Rod Lageri, 3449 Calumet Avenue; 6.0, Beechey Head, minnow.

M. LeBlanc, 437 Forward Drive; 15.0, Church Rock, Strip Teaser.

J. Robinson, 124-2500 Florence Lake Road; 5.8,

Myles McMillan, 201 Prevost Avenue; 11.0, Beechey Head, minnow.

D. McKenzie, 403-1435 Elford Street; 5.8, 17.0, Becher Bay.

Alf Blanc, 3805 Quadra Street; 11.8, 13.0, Beechey Head, minnow.

Earl Rogak, 618 Lands End Road; 18.0, Becher Bay, hootchie.

W. Smith, 3322 Glasgow Avenue; 23.0, 23.8, Beechey Head, Trap Shack, anchovy.

W. Shvetz, 24 Gorge Road; 23.0, 10.0, Beechey Head.

Gilbert Olsen, 9452 Lochside Drive, Sidney; 16.8, 16.0, Beechey Head, Super Minnow Teaser.

Rod Davidson, 1016 Waverley Terrace, Brentwood Bay; 10.8, Beechey Head, Super Strip Teaser.

Donald Cox, 3390 Maplewood Road; 17.8, Aldridge Point, minnow.

Donald Embree, 268 Virago; 11.8, Aldridge Point, minnow.

Ed Shaw, 306-954 Dingley Dell; 8.8, Aldridge Point.

Bennie Smith, 2516 Fernwood Road; 9.0, Beechey Head, Strip Teaser.

Al Perri, 3149 Orillia Street; 25.8, 25.0, 12.0, 10.0, Trap Shack, Rhys Davis Teaser.

H. E. Compton, 814-60 Whellams Lane, Winnipeg, Manitoba; 7.0, Aldridge Point, minnow.

S. M. Lee, R.R. 2, Kelowna; 10.0, Beechey Head, Strip Teaser.

Larry Goodson, 3114 Glen Lake Road; 28.0, 14.0, 12.0, 7.0, Aldridge Point, Strip Teaser.

Jerry Petrie, 211-967 Collinson; Leif Broback, 590 Cedarcrest Drive; 11.8, 9.8, Beechey Head, Strip Teaser.

Alf Bland, 3805 Quadra Street; 8.8, 9.8, Beechey Head, Strip Teaser.

Lou Smith, 5020 Wesley Road; 9.10, Beechey Head, Strip Teaser.

Dan Green, 3010 Albina Street; 5.0, Beechey Head, Strip Teaser.

Lew Parsons, 1070 Violet Avenue; 8.0, 5.0, anchovy.

Bill Walton Sr., 1325 Allison Avenue; 14.8, Beechey Head, Super Strip teaser.

—Colonist photo by Ian McKain

JACK SOUTHERN, new manager of Cheanuh Marina at Becher Bay, with trophy that will go to angler bringing in heaviest salmon between June 1 and Oct. 15 while fishing from Cheanuh Marina.

Len Farey, 3973 Rainbow; 9.0, Beechey Head, Strip Teaser.

Larry Parker, 33 Camden Avenue; 14.5, 9.2, Beechey Head, Strip Teaser.

Margaret Wiggins, 2228 James White Boulevard, Sidney; 15.0, Beechey Head, Super Minnow Teaser.

Jim Puckett, 9390 East Saanich Road, Sidney; 13.0, 5.8, Bedford Island, Strip Teaser.

Doug Clark, 633 Kelly Road; 13.0, Beechey Head, hootchie.

Ed Hale, 690 Hoy Lake Road; 8.8, 7.0, 6.0, 5.8, Beechey Head, Strip Teaser.

Wally Perlstrom, 1127 McClure Street; 11.6, Trap Shack, minnow.

Mike Gibson, 2580 Esplanade; 16.4, Beechey Head, Strip Teaser.

Ron McGinnis, 3973 Rainbow; 12.8, Secretary Island, Strip Teaser.

Einar Flaatten, 417 Creed Road; 11.8, Beechey Head, Strip Teaser.

Jim Watt, 372 Lagoon Road; 8.0, 8.0, 6.0, Aldridge Point, minnow.

Matti Korpela, 4054 Valerie Place; 6.0, 6.0, Beechey Head, minnow.

T W. Moss, 3966 Cedar Hill Cross Road; 16.0, Aldridge Point.

Brentwood Boat Rentals

Vic Holman, 328 Catherine Street; 6.12, Bamberton, Strip Teaser, 9.5, Bamberton, Gilbert's Krippled Minnow.

E. Broadly, 1992 Stelly's X Road, Saanichton; 14.6, 5.8, Bamberton, Rhys Davis Strip Teaser.

S. Andrews, 1555 Richmond Road, Apartment 301; 6.1, Bamberton, Strip Teaser.

Ron Perks, 4505 Durling Place; 9.3, Henderson Point, minnow.

Eugene Boyko, 1656 Barksdale Drive; 11.4, Willis Point, herring.

J. Kutrovatz, 925 Falmouth Road; 8.10, Brentwood, Krippled Minnow.

Lorne Smith, 2831 Ronald Road; 11.8, Shepherd Point, Super Strip Teaser.

Cyril Robins, 1157 Verdier Avenue, Brentwood Bay; 10.6, Bamberton, Strip Teaser.

Van Isle Marina

George Burrows, 114 Maddock Avenue East; 16.8, Deep Cove, bait.

Smitty's marina

W. Burnson, 17-10046 5th Street, Sidney; 9.8, 11.8, 10.0, Saanichton Spit, Radiant Squirt.

Roger Post, 1280 Knute Way, Brentwood; 6.0, 5.8, Sidney, Strip Teaser.

E. Burgenham, 7-2530 Beacon Avenue, Sidney; 6.8, Forest Island, Tom Mack Spoon.

R. Bergenham, 7-2530 Beacon Avenue, Sidney; 11.0, Forest Island, Tom Mack Spoon.

Miners Bay Trading Post

Rick Frayn, Calgary, Aberta; 9.14, Active Pass, Strip Teaser.

J. Johnston, Mayne Island; 9.10, Active Pass, Strip Teaser.

Ivy Green Marina

Roel Vanderbyle, R.R. 1, Ladysmith; 6.8, 5.0, Tent Island, hootchie.

Bates Beach Resort

Jim Barclay, 360 Back Road, Courtenay; 6.5, Bates Beach, Strip Teaser.

Roger Cleverly, 1085 Piercy Avenue, Apartment 10, Courtenay; 14.0, Bates Beach, Stingsilda.

Ron Stevenson; R.R. 2, Courtenay; 7.4, Bates Beach, Buzz Bomb.

Killarney Resort

Jim Amos, Saratoga Beach, R.R. 1, Campbell River; 18.0, [illegible] Saratoga Beach, silver hootchie.

Campbell River Sportsman

Carl Kolonsky, Box 336, Campbell River; 20.0, Campbell River, plug cut herring.

Brechin Point Marina

Norman lord, Box 8, Lantzville; 5.9, brickyard, Herring Strip Teaser.

Ian Hawksbee, 3806 Morris Place, Nanaimo; 15.10, Entrance Island, Herring Strip Teaser.

Lee Thorpe, 2714 Beaver Creek, Nanaimo; 5.5, Five Fingers Island, Tom Mack Spoon.

John Maxwell, 2387 Barclay Street, Nanaimo; 7.10, 6.8, Piper's Lagoon, Herring Strip and hootchie.

Tom Richardson, 245 Pine Street, Nanaimo; 15.10, Active Pass, white Buzz Bomb.

Beachcomber Marina

Jim Tait, R.R. No. 1, Ladysmith; 29.4, 22.8, 7.8, 6.4, Gerald Island, green hootchie.

Bill Campbell, 620 Baker; 6.12, 7.0, Mistaken Island, Strip Teaser.

Ron Morgan, 1680 Bobbolink, Nanaimo; 6.12, Yeo Island, white hootchie.

K. Province, 916 Claremont Avenue; 5.12, Northwest Bay, Strip Teaser.

Moss Cook, 335 Arnot Street; 7.8, Gerald Island, green and gold Radiant Squirt.

David Mountan, 924 Stafford Street; 6.12, Mistaken Island, minnow.

Bill Kent, R.R. No. 1, Nanoose, West Bay Estates; 8.8, Yeo Island, green Flashtail.

Carrie Bull, 4675 Gertrude, Port Alberni; 9.14, Gerald Island, pink hootchie.

Gordie Freer, 728 Thomasset Place; 6.12, 8.8, Mistaken Island, yellow Needlefish.

L. Pollok, 4452 Majestic Drive; 5.10, Mistaken Island, green hootchie.

Dean Tolly, R.R. 1, Nanoose, Seacrest Road; 16.8, Lasqueti Island.

Udo Joseph, 732 Thomasset Place; 7.8, Mistaken Island, Strip Teaser.

Mr. Krueger, 3056 Irma Street; 6.12, 16.8, Mistaken Island, Strip Teaser.

Al Griffin, 3711 Palo Alto; 7.0, Mistaken Island, green and white Andy Thomas Squid.

Gordon Freer, 728 Thomasset Place; 7.8, 6.1, Mistaken Island, Strip Teaser.

Bert Bessembinders, 453 Head Street; 11.9, Mistaken Island, anchovy.

Elaine Hurl, 1702-110 North Battleford, Sask.; 6.2, Ballenas Island.

Ann Freer, 728 Thomasset Place; 14.12, Mistaken Island, yellow and white Andy Thomas Squid.

Lou Podulsky, 81 Creston Place, Edmonton, Alberta; 6.3, Ballenas Island.

John Delves, R.R. 1, Nanoose, Box 28; 5.12, Mistaken Island, Tomic Plug.

C. Georgeson, R.R. 1, Nanoose; 9.0, Ballenas Island, silver Tom Mack Spoon.

F. Davenport, 301-4214 Maywood Street, Burnaby; 6.0, Northwest Bay, Herring Strip Teaser.

Mike Zewanick, 11230 St. Albert Trail, No. 508, Edmonton, Alberta; 6.8, Mistaken Island, green and white hootchie.

Dorothy Sutton, Box 152, Lantzville; 12.12, Ballenas Island, green hootchie.

Gordon Trites, R.R. 1, Seacrest, Nanoose; 12.12, Gerald Island, green and white hootchie.

Mavis Wilders, R.R. 2, Ladysmith; 16.8, spar buoy, Strip Teaser.

Dan Hydes, R.R. 2, Fischer Road, Cobble Hill; 5.5.

Genoa Bay Marina

Art Jones, 2264 Birch Road, Duncan; 5.5, 5.7, Active Pass, Strip Teaser.

McDonnels Marina

C. Toombs, 3029 George Street, Duncan; 9.14, Sansum Narrows, Krippled Minnow.

Jake Spelt, 7829 East Saanich Road; 13.9, Sansum Narrows, Strip Teaser.

David Spelt, 7829 East Saanich Road; 10.0, Sansum Narrows, Strip Teaser.

Zuiderzee Campsites

Derek White, 650 Jones Terrace 5.12, Yellow Point, gold hootchie.

Clayton's Fishing Resort

Jim Dickson, 2711 Fernwood Road; 15.0, Gerald Island, Tom Mack Spoon.

TECHNOCRACY INC.
Presents
"DESIGN FOR SURVIVAL"
A Public Lecture by
ARVID PETERSON
Norway House
1110 Hillside Ave., Victoria.
SUNDAY, MAY 29
2:30 P.M.

CP Hotels is Tradition!

It's gracious service in Victoria.

At The Empress. Where the grand traditions still prevail. Where, in a stately, ivy-covered castle, the staff takes quiet pride in everything they do. The Empress and Victoria go together like tea and crumpets – served regally every afternoon in the lobby. But there's up-tempo life, too. Rollicking good times in Tiffany's. Laughter with friends in the Bengal Room or Library Bar. And the location couldn't be better. By Victoria's Inner Harbour, just a pleasant stroll to downtown or the legislative buildings.

The Empress from $25 single.

It's knowing what you want in Edmonton.

At Chateau Lacombe – a gleaming, glistening modern tower – where business travellers find the ideal business climate. A downtown location and a staff that really knows how to keep your business day humming right along. And when you're not occupied with business, there's plenty of relaxation. There's La Ronde – the roof-top restaurant that revolves to give you a new view of Edmonton between every course. And great dining and entertainment in the Chevalier Grill.

Chateau Lacombe from $35 single.

It's a warm welcome in Calgary.

At the Palliser. Where Calgarians traditionally go for the thickest, juiciest steaks in town. And where businessmen stay because it's right on downtown Palliser Square – a multi-million-dollar complex with direct connections to the new Calgary Convention Centre and the Calgary Tower. Next trip to Calgary, stay at the Palliser. A friendly western handshake is waiting for you.

The Palliser from $29 single.

Reservations Toll Free
112-800-261-9411
or any Travel Agent.

In Victoria for The Empress 384-8111

It's Great Places in Canada and Internationally.

In Canada: Banff, Brandon, Calgary, Calgary Airport (opening '78), Edmonton, Halifax, Lake Louise, London (opening '78), Mirabel (opening '77), Montebello, Montreal, Peterborough, Quebec City, Regina, Sherbrooke, St. Andrews, Thunder Bay, Toronto, Trois Rivières, Victoria, Winnipeg. Visit the Skylon Tower at Niagara Falls and the Calgary Tower.
Internationally: Acapulco, Curaçao, Hamburg, Frankfurt, Jerusalem, Tiberias (opening '77).

CP Hotels

Lonesome Charlie's lookin' for a friend.

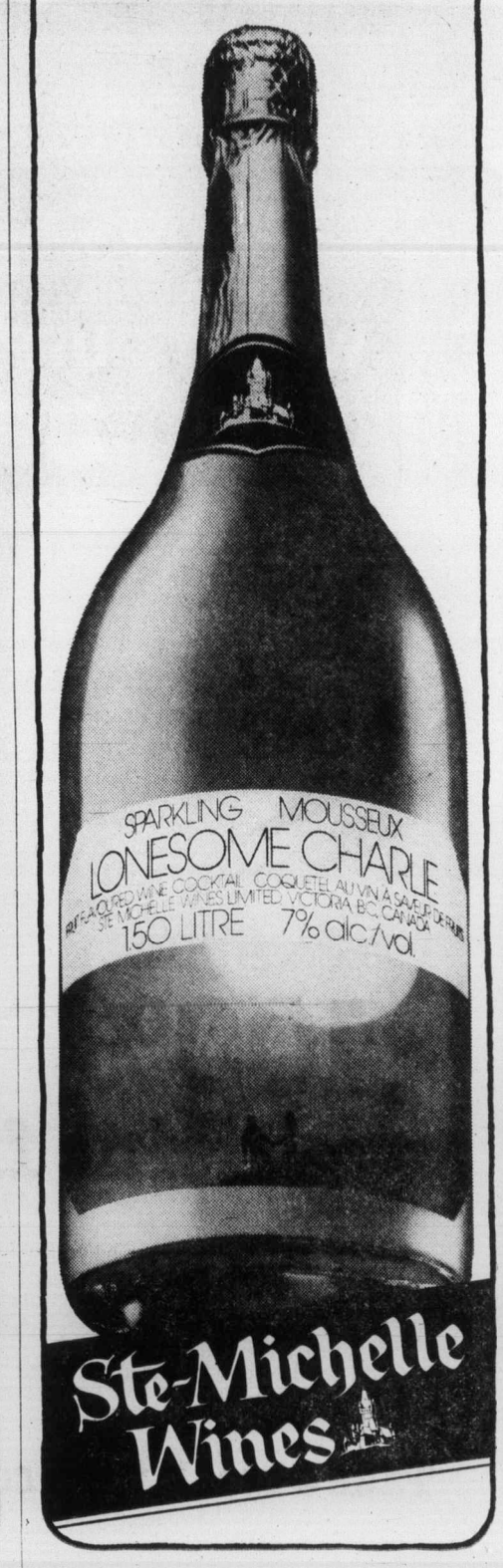

Ste-Michelle Wines

isn't it great to save

BONELESS PORK BUTT ROAST ..... lb. 99¢

• Gov't Inspected
• Choice Grain Fed

PORK LOIN ROAST • Gov't Inspected Rib or Tenderloin End. ..... lb. **1.29**

PORK LOIN ROAST • Gov't Inspected Centre Cut ..... lb. **1.59**

WHOLE ROUND STEAK • Gov't Inspected • Canada GR. "A" Beef ..... lb. **1.48**

BONELESS RUMP ROAST • Gov't. Inspected • Canada Gr. "A" Beef lb. **1.59**

BULK BEEF SAUSAGE ..... 5-lb. pkg. **2.99**

• Gov't Inspected • Schneiders
Wieners Reg. or all beef ... 1-lb. pkg. **79¢**

• Gov't Inspected • Schneiders Country Maple
Mini Sizzlers ..... lb. **1.09**

• Gov't Inspected • Schneiders
Bologna ..... 16-oz. pkg. **98¢**

NABOB—DELUXE
TEA BAGS
Bonus Pack 68 Tea Bags **1.29**

BEST FOODS
MAYONNAISE
16 fl. oz. Jar ..... **79¢**

WELCH'S
GRAPE JUICE
40-oz. bottle **1.09**

CARNATION
HASH BROWN POTATOES
New size 4-lb. bag ..... **49¢**

McLAREN'S
RELISHES
5 Varieties 12-oz. jar ..... **59¢**

EARTHBORN
SHAMPOO
3 Varieties 225 ml. bottle **1.49**

ROBIN HOOD
ALL PURPOSE FLOUR
20-lb. bag **2.99**

PACIFIC—EVAPORATED
CANNED MILK
2 425 ml. tins **77¢**

PRAIRIE MAID
WHEAT PUFFS
20-pint pkg. ..... **89¢**

TANG—ORANGE
FLAVOR CRYSTALS
Pkg. of 4 3½-oz. envelopes **1.09**

PERFEX
BLEACH
128 fl. oz. btl. **1.09**

YORK—FANCY
CREAM CORN or PEAS
2 14-fl.-oz. tins **79¢**

Blue Bonnet **Margarine** ..... 3-lb. bag **1.39**

Kraft Canadian Process **Cheese Slices** Singles . 8-oz. pkg. **85¢**

Riverland—choice Peaches. Fruit Cocktail Two Fruit Salad. Pears .... 2 14-fl.-oz tins **85¢**

Libby's Deep **Brown Beans** ..... 2 14-fl.-oz. tins **85¢**

Kool-Aid asst'd varieties **Drink Mix** ..... 660 g. tin **1.49**

Foremost or Palm. Fruit Flavored **Yogurt** ..... 500 gr. ctn. **59¢**

Foremost or Palm. Natural **Yogurt** ..... 500 gr. ctn. **53¢**

Highliner—frozen **Fish & Chips** ..... 20-oz. pkg. **1.09**

SQUIRREL **PEANUT BUTTER** 16-oz.-jar ..... **89¢**

FOUR STAR **TOMATO JUICE** 48-oz. tin ..... **65¢**

Spaghetti Sauce Ragu • Mushroom • Meat • Plain 14-fl.-oz. jar **69¢**

Vegetable Oil West Pure 32 fl. oz. btl. **1.09**

Cat Food Miss Mew ..... 4 6-oz. tins **89¢**

Pancake Mix Aunt Jemima reg. or buttermilk 175 g. pkg. **1.29**

Sweet Biscuits Paulin's Bonanza Assortment 800 g. pkg. **1.49**

Tomatoes Aylmer 28-fl.-oz. tin ..... **55¢**

Cohoe Salmon Cloverleaf 7¾-oz. tin **1.29**

Napkins Kleenex boutique Pkg. of 75 ..... **59¢**

Skim Milk Powder Magic 5-lb. pkg. **3.29**

California Grown
LETTUCE Size 24's Canada Grade No. 1. ..... ea. **29¢**

Florida Grown
TOMATOES Canada Grade No. 1. ..... lb. **39¢**

California Jumbo
ARTI-CHOKES size 48's **4 for 89¢**

Prices Effective Wed., May 25 — Sat. May 28
We reserve the right to limit quantities.

STORE LOCATIONS: 230 Cook St. Cadboro Bay Village · Colwood Plaza 2187 Oak Bay Ave. · Sooke Village Shelbourne Plaza

SHOP-EASY FOODS

B.C. FERRIES

DOCK CLOSURE

VILLAGE BAY

MON., MAY 30 to FRI., JUNE 3
AND
MON., JUNE 6 to THURS., JUNE 9
1977, INCLUSIVE

Due to dock maintenance at Village Bay the following schedule changes will be in effect:

ROUTE 9 TSAWWASSEN/GULF ISLANDS
Leaving Tsawwassen 9:20 am.
No passenger or vehicle traffic will be carried to Village Bay.
Leaving Village Bay 10:50 am—Cancelled.
FRIDAY, JUNE 3
Leaving Tsawwassen 2:20 pm. No passenger or vehicle traffic will be carried to Village Bay.
Leaving Village Bay 3:40 pm—Cancelled.

ROUTE 5 SWARTZ BAY-GULF ISLANDS
Leaving Swartz Bay 9:45 am.
No passenger or vehicle traffic will be carried to Village Bay.
Leaving Village Bay 11:35 am—Cancelled.

NOTE: Schedule change from Village Bay to Swartz Bay. Tuesday, May 31, Thursday, June 2, Tuesday, June 7 and Thursday, June 9. Leave Village Bay 4:10 pm.

* * *

REGULAR SERVICE WILL RECOMMENCE FRIDAY, JUNE 10, 1977

BRITISH COLUMBIA FERRY CORPORATION

For further information phone
VANCOUVER 669-1211 VICTORIA 386-3431
OUTER ISLANDS 629-3222 SALTSPRING 537-5131

Shipbuilders seek boost from Ottawa

OTTAWA (CP) — The Canadian Shipbuilding and Ship Repairing Association has called on the government to place orders with Canadian shipyards for an estimated 20 naval vessels worth $3.5 billion in the next 20 years.

The shipbuilding group, representing 21 shipyards with more than 15,000 workers, said in a brief to the federal cabinet that the design and construction of the new fleet should remain in Canada.

"It would be inconsistent with Canada's national objectives to do otherwise," the brief said.

The association said it expected the cabinet would be considering soon the general ship replacement program including various alternative proposals for design and construction.

The brief, outlining the association's proposals for a federal shipbuilding strategy, commended Industry Minister Jean Chretien for increasing the shipbuilding industry assistance program subsidy to 20 per cent from 12 per cent as a temporary measure applying to the March 1-Aug. 31 period this year.

But the association said the subsidy increase, designed to boost foreign orders for Canadian ships, should be continued beyond Aug. 31 until the government has developed a long-term strategy to help the Canadian shipbuilding industry.

The brief also makes some specific proposals on tax changes which it says could encourage production in Canadian shipyards at little or no cost to the taxpayer.

The domestic industry is facing difficult times economically as the world shipping industry is in a slump. Shipbuilding countries are scrambling for fewer orders.

The shipbuilding association said the armed forces would require 20 ships to be built in the 1981-1995 period at a cost of $3.5 billion. The brief said Canadian shipyards should be given the ship orders.

The association repeated its view that Arctic gas should be carried by liquefied natural gas tankers built in Canada.

It also urged raising the ceiling for loan guarantees under the Fisheries Improvement Loan Act to $500,000 from $50,000. This would encourage acquisition of more and larger Canadian - built fishing vessels.

The association suggested that the government guarantee up to 75 per cent of a loan or lease for a Canadian-built, Canadian-registered vessel. This guarantee would allow shipping companies to get loans at reduced interest rates without receiving a direct subsidy from the government.

Suspended sentence for assault

A 39-year-old man who got into a fight with a Workers Compensation Board employee Oct. 27 was convicted in Victoria county court Wednesday of assault causing bodily harm.

Wallace Lester Budgell was given a suspended sentence by Judge E. J. C. Stewart and placed on probation for two years.

Crown counsel Peter Birkett had said the prosecution wasn't asking for a jail term.

Defence counsel Peter Klassen asked Stewart to consider a conditional discharge, noting that Budgell had been disabled since a 1971 work injury, but the judge said the offence was too serious for either a conditional or absolute discharge.

"I know he has suffered over the years, but he simply cannot take this out on innocent people," he said.

Court was told earlier Budgell went to the Workers Compensation Board office at 1581 Hillside and asked for a special pair of shoes, which were denied.

There was an argument and Budgell and an employee left the office, followed by William Harrison, 42, an accident prevention inspector.

Harrison said Budgell gouged his left eye, tried to knee him in the groin and bit a hole through his left ear.

SAVE $4.00* A GALLON

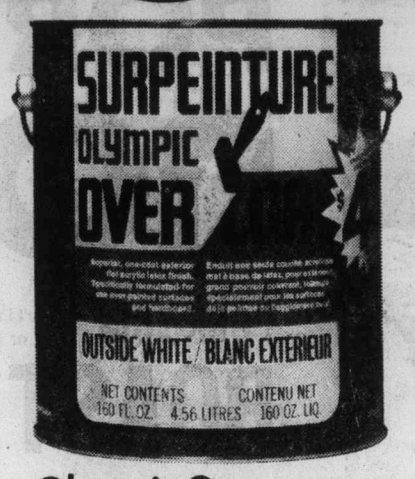

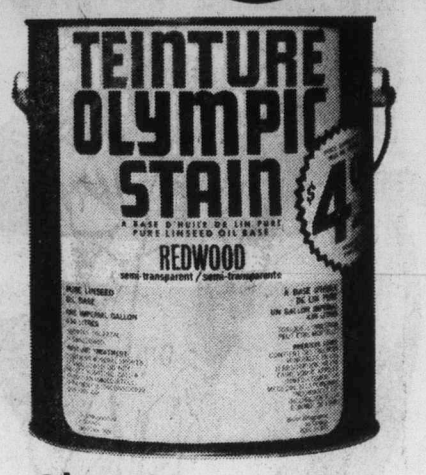

Olympic Overcoat® Outside White
Specially made to go over old paint. Olympic guarantees you'll like Overcoat better than any ordinary house paint you've ever used.

®Olympic Redwood Stain
For new wood or re-staining, Olympic Redwood Stain protects, beautifies decks, picnic tables, planters, chairs.

* $4.00 off manufacturer's suggested retail selling price on specially marked gallons, while supply lasts.

Buy now and save at these Olympic Dealers:

MOUAT TRADING COMPANY Ganges, Saltspring Island	SUN-GLO LUMBER Lake Cowichan	CAN-WEST BUILDING MATERIALS Langford-Colwood
CUBBON BUILDING SUPPLIES Cook Street — Colwood	CASHWAY LUMBER 9764-5th Street Sidney	SOOKE HOME IMPROVEMENT CENTRE Sooke
AMES PAINTS LTD. 3 Locations — John — Douglas — Hillside Victoria	BUTLER BROTHERS HOME CENTRE Victoria — Duncan	DOMAN'S BUILDING SUPPLY CENTRE 280 Bay Street, Victoria
IMPERIAL BUILDING MATERIALS 2955 Douglas Street, Victoria	LUMBERWORLD 3955 Quadra Street, Victoria	*Coast to Coast Newspaper Advertising Sells the Most*

Eaton's Victoria Room

BUFFET SPECIAL

Grilled Salisbury Steak

Delicious Salisbury steak smothered with fried onions. With buttered Parisienne potatoes and a choice of vegetables. Tastefully presented with rich brown gravy. Tea or coffee included. **2.49**

Served 5:00 p.m. to 7:00 p.m.
Victoria Room, Fourth Floor

CANADIAN RESTAURANT ASSOCIATION MEMBER

EATON'S

Original Oils By Victor Santos

Come and Meet Artist Victor Santos
Thursday and Friday, May 26 & 27
from 1:00 p.m. to 4:00

Eaton's cordially invites you to a sale of Victor Santos oil paintings. Originally from the Philippines, now making his home in Vancouver. Mr. Santos brings realism and beauty to still life and florals. One must view these fine works of art to appreciate the beauty and depth of his perception. Mr. Santos will look forward to meeting you May 26 and 27.

Paintings on Display May 26 to June 18

Gallery of Fine Arts, Second Floor, Home Furnishings Building

EATON'S

Save $3.19. Buy both.

16 oz. ISOTOX and Spray-ette 4

$10.96 value for (Save $3.19) **$7.77**

ORTHO ISOTOX Insect Spray —a multi-purpose garden insecticide that kills insects on roses, flowers, trees and shrubs. Kills fast and continues to control for up to 2 weeks. Systemic absorption through foliage and roots prevents wash-off by rain or sprinkling.

ORTHO SPRAY-ETTE 4—fast and easy to use; works with your garden hose. Internal metering jet insures mixing accuracy. Adjustable spray deflector.

Chevron and Chevron Design registered trademarks of Standard Oil of California. ORTHO, Isotox registered trademark of CHEVRON CHEMICAL CO.

AVOID ACCIDENTS: FOR SAFETY READ ENTIRE LABEL INCLUDING CAUTIONS AND WARNINGS AND USE ALL CHEMICALS ONLY AS DIRECTED.

Who knows more about gardening than ORTHO.

Available at these ORTHO dealers

DUNCAN
Sun Valley Markets Ltd. Island Highway

SAANICHTON
Marigold Nurseries Ltd. 7874 Lochside Drive

SIDNEY
Mitchell & Anderson Lumber Co. Ltd. 2506 Beacon Avenue

SOOKE
Country Garden Centre 6527 Sooke Road

VICTORIA
Bishops' Hardware 1237 Esquimalt Rd.
Capital Iron & Metals Ltd. 1832 Store St.

VICTORIA
Cedar Hill Nurseries 1551 Cedar Hill X Rd.
Clark & Cordick Ltd. 2503 Douglas St.
Colwood United Pharmacy 1910 Sooke Road
Connolly's Lawnmower 3388 Douglas St.

VICTORIA
Cordova Bay Hardware 5138 Cordova Bay Rd.
Davis Hardware 2509 Estevan Ave.
Macintosh Greenhouses 1376 Blue Ridge
Elk Lake Garden Centre 5450 Pat Bay Highway

VICTORIA
Highland Garden & Tractor Ltd. 721 Station Road
Six Mile Garden Centre 486 Island Highway
Oak Bay Hardware 2213 Oak Bay Ave.
Zellers Store Ltd. Hillside Shopping Centre

Good News ★ Terry Spencer ★ CFAX 1070

The Daily Colonist.

Section Two Thursday, May 26, 1977 Page 13

1 IN NEW VEHICLE SALES ON VANCOUVER ISLAND PETER POLLEN FORD

We'll press Ray to save Anacortes ferry—McCarthy

The B.C. government will pressure Washington Governor Dixy Lee Ray to continue the Anacortes to Sidney ferry run beyond the cutoff date of January, 1978, Provincial Secretary Grace McCarthy said Wednesday.

"The onus is on the Washington state government to continue their ferry service," said Mrs. McCarthy. "They have a responsibility to their own citizens and to the people in Sidney."

Mrs. McCarthy, who is head of the travel ministry, was commenting on a decision Tuesday by the Washington State Toll Bridge Authority to cancel the ferry run Jan. 1, 1978.

The authority also decided to switch to the 100-car ferry, the Evergreen State, to replace the 160-car vessel, Kaleetan, which will be used on a Puget Sound run.

The unanimous decision by the authority was a compromise between Ray, who wanted the service ended June 18, and a number of protest groups, including the B.C. government, who wanted it continued indefinitely.

The six-month delay was a partial victory, Mrs. McCarthy said.

"This will give us a breathing space to return to the question without the emotions of an early deadline," she said. "This will give groups in Washington state time to make their case forcefully to their own governor.

"I am hopeful they will take a second look."

Sidney officials, however, are more pessimistic.

Mayor Dick Leigh said the vote by the toll bridge authority looks final. He said only the B.C. government could continue an adequate service when the Washington state ferry service is dropped.

Hank Vissers, Sidney Chamber of Commerce president, agreed, saying there has been talk of private enterprise running a service between Sidney and Anacortes, but it was unlikely to show a profit.

Transport Minister Jack Davis and directors of the B.C. Steamship Co. Ltd. are being asked to look at the possibility of rescuing the Anacortes ferry run after it is abandoned in January by Washington State.

Charles Barber (NDP—Victoria) said Wednesday he is sending a formal request to Davis and the directors for a feasibility study.

The steamship company, established by the province, operates the Princess Marguerite on the Victoria-Seattle run.

Barber said in an interview the study should be started immediately so an answer can be provided before the current Sidney-Anacortes service runs out.

"Because at best it is a marginal operation, but still of such enormous value to the tourist industry of lower Vancouver Island, public enterprise may be the only means of keeping it alive," he said.

However, the study Barber proposes would include a look at the option of a private enterprise operation.

Barber's proposed feasibility study would include a five-year forecast showing the amount of passenger and vehicle traffic expected over that period.

He says the run, with 165,000 passengers and 64,500 vehicles last year, poured some $8 million to $10 million into the tourist economy of Greater Victoria.

The study, he feels, should look at the possibility of leasing vessels from B.C. Ferries or some other source, and of improving on the present service.

"I personally think it is the loveliest ferry run of them all, considering the scenery of the islands. And there's no reason it can't be improved upon in such areas as food service."

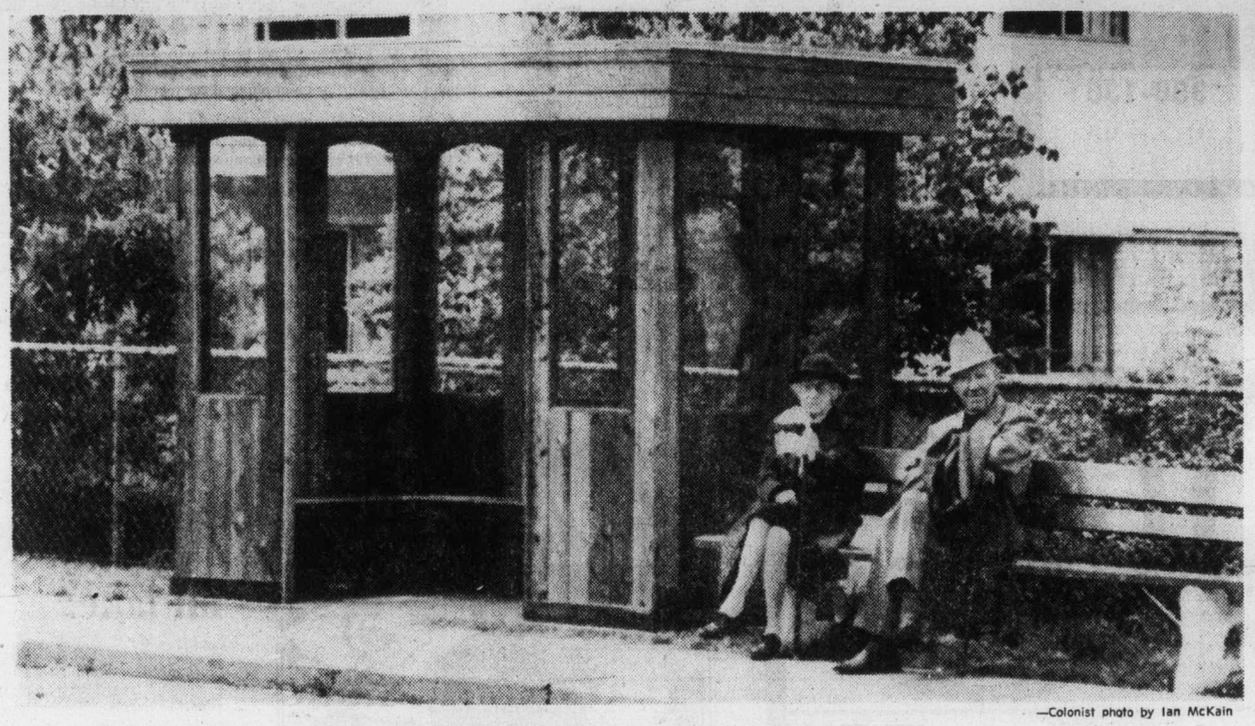

—Colonist photo by Ian McKain

It's too nice to be indoors

Snazzy new bus shelter can't coax two bus passengers out of the sunshine, but will prove useful when inclement weather sets in. The $2,000 shelter was constructed by New Horizons Society of James Bay with funds from Neighborhood Improvement Program, and if this one proves worthwhile, five or six others may be built in James Bay area. This one is in front of Beacon Hill School on Douglas, opposite Beacon Hill Park.

B.C. deadline affected

Oak Bay holds up on library move

Library board chairman Gordon Hutcheson didn't get the speedy endorsement for the central library relocation he wanted Wednesday night from Oak Bay council.

The setback probably means the library board will have to seek an extension of the May 31 deadline set by Recreation and Conservation Minister Sam Bawlf for approval by the four core municipalities.

Oak Bay council tabled the decision on replacing the existing Yates Street central library with 50,000 square feet rented from the provincial government in a new building on Blanshard.

If accepted, the proposal would cost Oak Bay about $50,000 a year more than the existing premises.

The tabling motion to allow council to study all the costs followed an earlier motion by Ald. Shirley Dowell, a library board member herself, which called for the municipality to endorse the move.

Ald. Dowell's motion went without a seconder even after Mayor Brian Smith urged council to endorse the proposal which he said had been negotiated at the absolute cost rate to the board.

Both Ald. Norm Pimlott and Ald. Doug Watts wanted the library board's proposal referred for further study until it's actual future costs for ratepayers could be assessed.

Following the presentation to council, Hutcheson said he was caught "off stride" by its decision.

"I'd expected to get an answer tonight," he said, adding that he could understand council's wish to study the proposals costs further.

He said the setback would likely mean that he would ask the provincial government to extend its May 31 deadline for approval of the project.

Lie-detection unit for area police

Victoria Police Chief Jack Gregory told a police board meeting Wednesday that a permanext lie-detection section would be set up for Greater Victoria police forces in the next six to 12 months.

He declined to elaborate, saying only that the information had been relayed to him "in a confidential manner."

Mayor Michael Young, chairman of the police board, said he welcomed the news because of the "very expensive" arrangement which requires a polygraph operator to be brought over from Vancouver, sometimes by helicopter.

Young said it was not unreasonable to suggest that one polygraph operator was needed on the Island.

Council clears Poet Streets for rebuilding

Oak Bay council turned the Poet Streets over to the developers Wednesday night, ending several years of uncertainty on the future of the area.

Council endorsed a motion that the area bounded by the north side of Milton, Elgin, Foul Bay and Oak Bay be declared a development area to allow multiple-family dwellings to be constructed under land-use contracts negotiated with the municipality.

The motion ran counter to a recent committee recommendation that the area remain single-family residential. Only Ald. Shirley Dowell and Ald. Neil Swainson voted against the development area motion.

Already council has proposals before it from four different developers with property optioned within the area.

The decision by council followed an hour-long public meeting which had area residents overflowing the council chambers. Speakers calling for the retention of the single-family area were applauded but time and time again council was told that residents wanted a decision one way or another on the future development of the area.

"We've been fiddling around with this thing, we should have a decision," Mayor Brian Smith told the meeting.

Ald. Doug Watts countered with the somewhat surprising reminder that council had already made a policy decision on the area in 1973 which called for the Poet Streets to be redeveloped for multiple-family use.

Watts said the area's redevelopment into multiple-family use was essential to broaden the municipality's tax base which he said was hampered by the existence of two golf courses and the university property.

Oak Bay does not have an extended commercial core like Victoria to ease the tax burden on single-family homeowners, he said.

"We are in a situation where we have few tax opportunities," he said.

"The ordinary single-family home doesn't generate enough taxes to pay for its own services," he said.

He said the Poet Street area was the best in the municipality for further multiple-family development in that it had the highest percentage of older and run-down properties.

Schools rate D- on energy

Many schools in the Greater Victoria school district still have to be "educated" about energy conservation, the school board has been told.

While five schools involved in a pilot energy-conservation program are doing better than expected in keeping their electricity and fuel bills down, budget figures for the whole school district indicate that the utilities section of the budget will probably be out of money before the year is over, construction and maintenance superintendent Keith Hawkins told the board Tuesday.

During April alone, schools used up $100,000 of their $888,000 utilities budget for this year, bringing the total expenditures for the year to date to $329,000, or 37 per cent of the total utilities budget.

UVic teacher discounts fears of French immersion courses

French immersion programs in Victoria's elementary schools pose no long-term dangers for the reading ability of youngsters who are not native French speakers, a member of a special committee on French programs in the Greater Victoria school district told the school board.

Dr. Michael Best, a member of the English faculty at the University of Victoria and the parent of a child in the French immersion program at Willows School, was responding to suggestions by Dr. John Downing, a member of UVic's education faculty, that children who are forced to learn to read in a language other than their mother tongue will read with less skill in either their own language or the new language when they get older.

Downing based his statements on research in Ireland, Mexico, Sweden, and other countries, and said research in Canada on the effect of learning to read in a second language was not conclusive.

Best said he was disappointed with Downing's dismissal of the research on language immersion in Canada.

"With 35,000 children in immersion programs in Canada, we should be able to learn from our own experience," Best said.

That experience had been positive, he added. "The hard evidence is that learning problems are no more acute in immersion than in other programs."

Children in French immersion programs must naturally be expected to read in English somewhat more slowly than those who learn in English at first, but the difference is soon erased, Best said.

The reason for the difference between the Canadian experience and that in the other countries studied by Downing is probably the social context, Best said.

Where learning in another language is forced on them, students can be expected to have problems, but in Canada, and especially in Victoria, immersion programs receive strong support from parents who elect to have their children participate. With this positive motivation, the results are much different than elsewhere, Best said.

In other action on its French immersion programs on Tuesday evening, the school board approved the academic objectives established by the French programs steering committee.

Those objectives are to teach the equivalent of the B.C. core curriculum in French; to develop in the children the ability to comprehend, speak, read and write French; to introduce English language arts so that all students in the immersion program are on a par with their counterparts in unilingual English programs by Grade 6; and to develop "an understanding and appreciation of francophone cultures and a respect for people in general."

The board agreed to prepare a submission to the provincial education department requesting support in developing texts for the immersion program. Core curriculum teaching materials in French are often hard to come by, and many may have to be developed yet, the committee said.

Youthful robbers hunted by police

Saanich police are still trying to sort out the details of an early-morning incident Wednesday in the Red Lion Inn parking lot in which a Richmond man was robbed of $50.

According to reports, eight youths attacked the man about 1:30 a.m. after he and two companions left the beer parlor. The youths knocked the victim to the ground and kicked him in the head before jumping into two vans with the man's money.

The other two were not harmed after telling the gang they had no money.

A few hours earlier, an 18-year-old Victoria youth was picked up by six men in a van at the same parking lot and dumped near Beaver Lake, where a passing motorist spotted the youth staggering on the highway. The motorist stopped and took the youth to the Saanich police station.

Rape booklet for schools

A booklet by Victoria Rape Relief will be made available to junior and senior high school girls in the Greater Victoria school district.

The booklet will be available to students from Grades 8 to 12, although parental consent will be required for students in Grades 8 and 9.

Put together and published with the help of a L.I.P. grant, the booklet is an exhaustive treatment of the subject of rape. Among the topics examined in the booklet are:

- Common myths about rape,
- Stereotyped assumptions that can lead to rape (told through a scenario of a typical dating situation),
- Places, times, and situations where rapes are most likely to occur,
- Self defence, and
- Preparing mentally for a rape threat.

The booklet outlines typical hospital and police procedures used in rape cases, and reviews the law regarding rape.

One section contains tips to men about things they can do to prevent rape, such as encouraging sisters and friends to take self-defence courses, encouraging rape victims to report their assault, and refusing to joke about the subject.

One of the main points in the booklet is that rape is related more to aggressive and violent impulses than to sexual ones.

"In one of the most conclusive studies to date, convicted rapists were shown as aggressive people who raped to abuse, degrade and humiliate a woman, more than for sexual release."

Furthermore, "the picture of the rapist as aggressor and the woman as passive victim of abuse reflects cultural concepts about men and women in society," the booklet says.

The number of rapes committed by men who are demonstrably psychotic is small, the booklet asserts.

A University of Chicago study indicated that "97 per cent of convicted rapists were indistinguishable from ordinary men, except in exhibiting a slightly higher tendency toward violence."

About 95 per cent of rapists studied had access to willing sexual partners, the booklet states.

The booklet earned high marks from school board members who examined early copies of it.

Trustee Peter Bunn congratulated the Rape Relief group for its comprehensive yet suitable treatment of the subject.

The booklet is now being printed, and will be available from the Rape Relief Centre, 1947 Cook, 383-5545.

Drug burglar escapes

Victoria police surrounded the medical building at Fort and Richmond late Wednesday only to learn that a burglar had escaped from the McGill and Orme Ltd. drug dispensary before they arrived.

"It seems he was in and out quickly. He proably knew what he was looking for," a police spokesman said.

Police suspected the thief was after drugs but said they wouldn't know until a company official had checked the premises.

$646,000 spent by region—without a pact

Some $646,000 worth of work has been carried out by Capital Region Board engineering consultants without any formal agreement by the board to foot the bills.

About $127,000 of that was spent in an abortive attempt to build a sewage pump station near McMicking Point.

Victoria taxpayers will pay 50.773 per cent of the total cost of the Clover-McMicking Point works, Oak Bay, 38.437 per cent, and Saanich 10.790 per cent.

The board was given a running total during Wednesday's meeting of costs to date of the Clover-McMicking Point sewerage project.

Victoria Ald. Murray Glazier noted that no contract had yet been ratified with consultants Ker Priestman and Associates, or their subconsultants, Associated Engineering Ltd.

"Although the contract is far from completion, we have already gone up to a payment level of 13 per cent to the contractors," said Glazier.

"At one time we had reached an agreement with these consultants at around the 12 per cent level."

Regional engineer Norman Howard confirmed that the consultants will get more than 13 per cent of contract costs by completion.

The costs listed for the board included $92,703 to design the controversial McMicking Point pump station and associated works — a project that the board has abandoned.

That amount was billed by Ker Priestman, while the subconsultants are to get a further $15,171 for the same project.

The board must also pay $13,986 for assistance given by Ker Priestman and Associates to the Oak Bay sewage treatment advisory committee in its search for alternatives to the pump station.

An additional $6,500 is to be paid for the preparation of a report on alternative pumping station sites.

The board has abandoned the idea of putting a pumping station at McMicking, and is applying to the Pollution Control Branch for permission to extend an outfall without a pumping station into Enterprise Channel.

9¼% Guaranteed. 5 year term interest paid ANNUALLY.

9% Guaranteed. 5 year term interest paid SEMI-ANNUALLY.

$1,000 minimum. Interest rates for one to four year terms are available on request.
All rates subject to change without notice. Members Canada Deposit Insurance Corporation.

the Permanent
Canada Permanent Trust Company
Canada Permanent Mortgage Corporation
We'll always be here to help you make it.

1125 Douglas Street, Victoria 386-1361
Open 8:30 a.m.-4:30 p.m. Mon. - Thurs.
8:30 a.m. - 6:00 p.m. Friday

Cowichan elders fear for property rights

Band evicts non-Indians

By CRAIG MEREDITH
Colonist Correspondent

DUNCAN — Non-Indians living on the Cowichan reserve have been given 30 days to pack their bags and vacate band lands.

Cowichan Band Chief Wes Modeste, who served the eviction notices to two non-Indian groups last Thursday, told the Colonist this week that this action was precipitated in early May.

A delegation of band members with a petition asked the band council to remove the 30 or so non-Indians living on the reserve.

IT WAS SPECIFICALLY concerned about those living on the properties of Gordon Eliott and Simon Charlie.

Modeste stated that the delegation, which was made up of a number of band elders, was concerned the non-Indians would develop property rights if they were allowed to stay for an extended period.

"They based their argument on the fact that a lot of Cowichan Indian land was lost when the reserve was originally established to white people, who were just camping here," the chief stated.

MODESTE SAID he didn't feel that this could happen again today, but the council had no choice except to act on the request.

"It doesn't pose a threat, but the elders have stated it was established many years ago that non-Indians would not be allowed to reside on the reserve. We have decided to act on their concern," he said.

THE EVICTION notice was served under conditions set down in the Indian Act, according to Medeste.

When he posted the notice, he said discussions took place with some of the non-Indians, who have built shanty-type dwellings on the property of Simon Charlie.

"They wondered if the band felt threatened by their presence. I just told them some band members wanted them off the reserve . . . everything has gone quite peacefully," the Cowichan chief stated.

ASKED IF THE band council was in a legal position to force the non-Indians off the reserve, when property is being rented to them by Indian owners, Modeste said the legal aspect was significant.

"It isn't the law the Indian owners will be complying with. It will be the wishes of the elders . . . they will be ostracized by the community unless they make sure these people leave the reserve," he stated.

WELL-KNOWN carver Simon Charlie, who has about 20 non-Indians living on his property, told the Colonist he was "upset at the way it was done," but would abide by the decision.

"They will have to go. The older members of the band came out against it and the council made the decision," said Charlie, who is also a band councillor.

Driver killed, beer strewn

LADYSMITH — Richard Tompkins, 36, of Knight Road, Comox, was killed when his large trailer truck plummeted into a steep ravine on the southern outskirts of this seashore community on Wednesday.

The victim, whose body had to be pried loose from the twisted wreck, was a driver for CP Transport.

RCMP said the truck, loaded with some 3,000 cases of beer, crossed a road, rode along a concrete dividor, tore ou poles and powerlines and plunged 200 feet into the ravine.

Damage was estimated at about $75,000, although not all the beer was a writeoff, and latest reports indicated the remainder of the beer consignment was being guarded.

Power in the Ladysmith area was cut off for a "couple of hours" due to the powerlines being downed.

An inquest has been ordered by Coroner T. H. Lines of Duncan.

The crash occurred near Coronation Square, a new shopping centre on the southern outskirts of Ladysmith.

The Ladysmith RCMP are investigating.

MAVERICK MARKET
PRICES EFFECTIVE MAY 25, 26, 27, 28
880 ESQUIMALT ROAD
OPEN SUNDAY 10-5
WE RESERVE THE RIGHT TO LIMIT QUANTITIES

KRAFT SALAD BOWL DRESSING 32 OZ. 89¢ ADDS ZEST TO YOUR SALAD
THE UNCOLA 7-UP 26 oz. Plus Deposit 29¢
CARNATION HASH BROWN POTATOES 4 lb. bag 39¢

FRESH WHOLE FRYING CHICKEN A lb. 79¢
LIGHT TUNA PARAMOUNT CHUNK, 6½ oz. 69¢
PLUM JAM NABOB PURE, 24 oz. 99¢
KRAFT ITALIAN DRESSING, 8 oz. 49¢
DIAL SOAP BATH SIZE 3 FOR 89¢
COFFEE TEAM NABOB, 22 oz. 1.39
A. P. COFFEE CHASE & SANBORN, 1 lb. 3.29
ORANGE FLAVOR CYSTALS J. MILLER, 9¾ oz. 39¢

BONELESS BARON of BEEF A lb. 1.69
CAPRI BATHROOM TISSUE, 4 ROLLS 69¢
LEMONADE FLAVOR CRYSTALS JOLLY MILLER, 3—3-oz. 49¢
CALIFORNIA NEW WHITE POTATOES CANADA NO. 1 5 lbs. 65¢

SCHNEIDERS WIENERS Reg. or All Beef. lb. 79¢
LUNCHEON MEAT KAM 12 oz. 89¢
PEEK FREANS DIGESTIVE or SHORTCAKE, 15 OZ. 97¢
BIC DISPOSABLE LIGHTER, Each 89¢
ICED TEA MIX, NESTLES 24-oz. 1.79
CUT GREEN OR WAX BEANS, DELMONTE, 14 oz. 3/1.00
LEMON FRESH FAB DETERGENT, 5 lbs. 1.89
MARGARINE BLUE BONNET 3 lb. pkg. 1.45

5-25

THE "ROYAL HUDSON" NORTH VANCOUVER TO SQUAMISH EXCURSION

The Royal Hudson Is A Beautiful Trip

Leaves North Vancouver at 10:00 a.m. (British Columbia Railway Station, 1311 West 1st) Wednesday through Sunday and statutory holidays. The trip takes 2 hours each way with a stopover in Squamish for lunch.
TICKETS - Adults $5.50, Students 12 - 18 and Senior Citizens $4.00, Children 2 - 11 $2.75.
Reservations are recommended. Phone 987-5211 between 8 a.m. and 10 p.m. Reserved tickets must be picked up at the British Columbia Railway Station 48 hours ahead of trip. Tickets may also be purchased at the Vancouver Bus Depot ticket office where no phone reservations will be taken.

BUS AND TRAIN
trip from Victoria (all inclusive) for information call
VI COACH LINES - 385-2467
Operated By
BRITISH COLUMBIA RAILWAY
Ministry Of The Provincial Secretary

Aerobic flush on lake?

K. C. Johnson Construction is prepared to build an aerobic sewage treatment plant to serve a townhouse development planned near Langford Lake.

The development, on Leigh Road, near Goldstream Avenue, would put 28 units on property owned by Charles Dumaresq. His lakeside residence would be retained and the townhouses built behind it.

A Capital Region Board zoning committee approved a rezoning application Wednesday, although Langford's alternate director John McIlree was concerned that the plant might not deal properly with nitrate and prosphate run-off.

Developer Knute Johnson said the pollution control branch was familiar with, and approved of, the type of treatment plant which he proposed to instal.

The disposal field, he pointed out, ran away from the lake, and would end about 1,000 feet away, and about 70 feet above the lake.

Board director Jim Campbell said the development was more desirable than individual buildings, each discharging sewage close to the lake shore, and McIlree agreed with him.

The application will get a public hearing before a final decision is made to rezone the land.

If you really want the mildest...

Warning: Health and Welfare Canada advises that danger to health increases with amount smoked — avoid inhaling.

Ferry director wants to know why

Bus increase 'slap in face'

Graeme Roberts, director of the B.C. Ferry Corp., said Wednesday the decision by Pacific Stage Lines to increase its bus fares between Victoria and Vancouver by 50 cents was "a slap in the face to the travelling public."

The increase announced last week takes effect June 1, the same day ferry fares are to go down by $1.

Roberts, from Nanaimo, said he will ask questions at the corporation board meeting next week to find out why one government transportation service was raising rates while the other was lowering them.

"There is a lack of co-ordination here that concerns me," he said in an interview. "The premier publicly announces a reduction in the ferry rates and then the bus company quietly raises its rates by 50 cents, which reduced the value of the reduction."

A $1 reduction in the ferry rates would have lowered the cost of a Victoria-Vancouver bus ride to $5.25, but the 50-cent bus fare increase raises it to $5.75.

Roberts said the B.C. Ferry Corp. board of directors could not lodge an official protest to the bus fare hike because the service is outside its terms of reference.

Roberts said another item certain to be on the agenda for next week's meeting is the quality of food on the ferries.

The ferry cafeteria has produced a continuing flood of complaints, he said, the main problem being a lack of variety on the menu.

Voting setup changing on hospital commission

Capital Region Hospital and Health Planning Commission will be expanded from 12 to 14 voting members, and hospital staff people will no longer be eligible to serve on the commission, under a new bylaw before the region's hospital district.

The bylaw will prevent people who are members of hospital boards by virtue of their position in the hospital, such as doctors who are chiefs of staff, from sitting on the commission.

At the same time, it will give votes to the chairman of the commission's all-doctor health services committee, and the chairman of the commission's resources development committee. Until now, these people have been non-voting members of the commission.

Two doctors now sit on the commission, but their positions will not be affected by the new bylaw until their terms expire, hospital planning director John Clarke said.

New director named for hospital planning

Murray Halkett, 36, has been appointed director of hospital planning for the Capital Region, effective July 1.

A native of Victoria, Halkett is assistant director of hospital construction and planning with the provincial health department's hospital programs division.

As regional hospital planning director, Halkett will replace John Clarke, who is joining the staff of Royal Jubilee Hospital. The position pays $32,000 a year.

Halkett graduated from Oak Bay High School, Victoria, and attended the University of B.C.

He received a bachelor of commerce degree in industrial relations from UBC in 1964, and then went to the University of Minnesota to get a master's degree in hospital administration in 1966.

Halkett returned to Victoria as administrative assistant at Royal Jubilee in 1967. In 1968, he joined the Kaiser Foundation in Los Angeles.

He was an administrative consultant with the hospital programs division from 1969 to 1974, before accepting his present position.

Halkett joins the region at a crucial period of hospital development. The provincial government has allotted $58 million for hospital construction in the district over the next few years, the bulk of which will go to a new general hospital to be built in Helmcken Road.

Royal Jubilee, Saanich Peninsula, and Glengarry Hospitals are also facing major construction projects, and the role of Victoria General will be changed.

Halkett said Wednesday: "I view it as a tremendous opportunity to make a contribution in health planning for the community."

Victoria visit for Baldwin

Conservative MP Gerald Baldwin (Peace River) will visit Victoria this weekend to promote his proposed Freedom of Information Act and human rights legislation.

Baldwin has been pressing the issue for two years and his bill is finally being discussed by the Commons.

He will be on Cable 10 Friday night and will address a public meeting Sunday at 8 p.m. in St. Matthias' Church hall, 600 Richmond.

Marine calendar

NAVY
Provider, Gatineau, Terra Nova—at sea, returning June 6 at 2 p.m.
Saskatchewan—at sea, returning Friday at noon.

MARINE SCIENCES
Parizeau, Richardson—Pat Bay.
Vector—Fraser River.
Pandora II—Winter Harbor.

COAST GUARD
Camsell—arriving Victoria today at 8 a.m.
Douglas, Vancouver—in port.
Rider—Sandheads patrol area.
Racer—Port Hardy.
Ready—Victoria patrol area.
Quadra—on Station Papa.

MERCHANT MARINE
Emma Johanna—Harmac.
Beseggen—Duncan Bay.
Ponderosa—Tahsis.
Gavril Derzhavin, Edvokia—Alberni.
Sealand Commerce—Esquimalt.

Red Bargain Fare
One-Way in coaches
From Vancouver
Edmonton $31.75
Winnipeg 55.00
Toronto 93.00
Call your Travel Agent or VIA CN Passenger Sales Office
VIA CN
$ave with Red, White & Blue Fares

BEST OF THE YEAR BEEF BARGAINS
CHUCK STEAKS GRADE A 59¢ lb.
CROSS RIB ROASTS GRADE A 79¢ lb.
GROUND BEEF
55¢ lb. | IN 30-LB. LOTS WRAPPED IN SMALL PACKAGES 49¢ lb. TOTAL PRICE 14.70
AND FOR YOUR FREEZER — TOP QUALITY-GRAIN FED
GOVERNMENT INSPECTED PRAIRIE BEEF (UNGRADED) (HAND PICKED)
SIDES 79¢ lb. | HINDS 99¢ lb. | 30-LB. STEAK PAK 47.70 A combination of Sirloins, T-Bones and Porterhouses 1.59 lb.
FREEZER BEEF SOLD AT HANGING WEIGHT INCLUDING FAT, BONES AND NORMAL CUTTING TRIM
BEEF LIVER 49¢ lb. | FRYING CHICKEN LEGS 1.19 lb. | VEAL STEAKS 99¢ lb. | SIDE BACON SLICED 1.29 lb.
VICTORIA MEAT MARKET 625 JOHNSON 386-8491
LANGFORD MEAT MARKET 732 GOLDSTREAM 478-9567
OUT-OF-TOWNERS CALL COLLECT
CONGRATULATIONS TO: D. PEEKEVOUT, 4354 ELNIDO CRES. and M. WHITE, No. 2-1205 BAY WINNERS OF $20 GIFT CERTIFICATES
• PRICES INCLUDE CUTTING, WRAPPING AND FREEZING
• PRICES EFFECTIVE WHILE PRESENT STOCKS LAST
• WE RESERVE THE RIGHT TO LIMIT QUANTITIES
• 30-DAY GUARANTEE ON FREEZER MEATS
5-25

would you believe you SAVE 2 WAYS at McCALLUM
get the car: with outstanding value and economy
A New '77 Datsun or a new Demo '76
DATSUN B210 F10 710
get the card:
DATSUN THE SMART MONEY CARD
the smart money card worth $200.00 in parts, accessories or service.
EXTRA SAVINGS NOW!
Save with smart money card . . .
Save with low prices on '76 and '77 New and Demo Cars
The Happyface Place® We're in business to make you smile
McCALLUM MOTORS
CORNER YATES and COOK 382-6122 (D.L. D00850A)
5-25

...Check the numbers.
There's nothing milder than Medallion.
Medallion Ultra Mild 25 King Size Cigarettes
Average per cigarette: King Size: 1mg "tar" 0.1mg nicotine.

Juckes warns of state-control hockey trap

OTTAWA (CP) — Amateur hockey has to learn to balance on a tricky tightrope of government support, says Gordon Juckes, retiring executive-director of the Canadian Amateur Hockey Association.

Juckes said in an interview amateur hockey has to take up the challenge of government support without government interference.

"I'm not saying that they shouldn't expect an accounting of how the money is spent," Juckes said. "But you've got to be careful the purse strings don't become a noose."

In preparing for the Olympics Games last year, Canada "moved a lot closer toward state control of sport," he said. "I think we've allowed ourselves to fall into a trap. We've been saying for years that people in other countries are state pros. Well I know of some Canadian athletes who received as much as $7,000 support in 1976.

Canadians need to ask themselves whether they want government control of sport, he said. "Is it that important to our society? Is it worth giving up individual freedoms to join the Communist nations in their propaganda war in sport?"

"And after we set up athletic farms, what's the next step? Do we start breeding them."

The CAHA annual meeting opens here this weekend and it will be the 25th straight for Juckes, 62. He retires in a few months but expects to stay involved in the sport as a consultant.

Juckes has been the CAHA's boss since 1960. But he remembers going to meetings in the early 1950s when the issue was ridding amateur hockey of the control and involvement of the professionals.

Juckes said he is also concerned about Canadian attitudes towards international hockey. Too many think it is "like a war and so they think that all's fair."

"All we should be out there for is to try to prove we've got the best hockey players. It's not a fight between political systems."

Canadian hockey doesn't have to be typified by the brand that Team Canada tried unsuccessfully on the Soviet Union team in last month's world championships.

Juckes said the Memorial Cup championship game which New Westminster Bruins won over Ottawa 67s "was to me one of the most beautiful hockey games I've ever seen played."

"It was physical but it was not violent," he said. "There were no deliberate attempts to injure anyone."

Hockey is fortunate that it is regarded as a national asset.

"You can stir people up more on a hockey issue than on almost anything else."

The CAHA has some problems to settle, Juckes said.

One is its role in international hockey. While the organization accepts Hockey Canada's role in organizing involvement in major hockey tournaments such as the World Cup or the Canada Cup, the CAHA should have input on teams for lower level competitions.

But "our people haven't even had replies from Hockey Canada to their proposals. We have the players. We have the technical people to run a tournament. We should be calling some of the shots."

The world junior championship will be in Canada next year, and unless Hockey Canada begins talking to the CAHA soon there could be a major confrontation, Juckes warns.

The association also has to come to terms with developing the recreational side of the sport.

"We've got to pay more attention to people like the oldtimers' teams, and the girls' side of hockey," he said. "I don't mean by way of control — the kind of thing I'm talking about is providing guidance, helping them get started."

Canada should start thinking about whether to ice a team for the 1980 Winter Olympics. A lot of preparation will have to be done because "we won't be able to use pros there."

"If we're going to compete at all, then I think we got to go all the way and do it right. It would probably cost a million bucks. Somebody's going to have to sit down and decide whether it's worth spending it in that direction. Otherwise we shouldn't even bother."

—Colonist photo by Ian McKain

HARASSED GOALKEEPER Tim Barrie of Nanaimo Timbermen manages to thwart efforts of three members of Victoria Shamrocks with aid of an unidentified teammate during action Wednesday night at Memorial Arena. Shamrocks from left are Ken King (22), Norm Baker (4) and Bill Marechek (8). Barrie had less success on some other occasions as Victoria eased to a 16-8 decision.

Smeltzer's goalkeeping sparks Shamrock win

By JIM TANG

Inter-city lacrosse was at its best in these parts when Nanaimo Timbermen were a league power, but hopes for a return to that situation are waning in the face of six successive defeats for the still-winless Hub City club.

The sixth defeat came Wednesday at Memorial Arena, where goalkeeper Larry Smeltzer stopped the Timbermen in the early going and Victoria Shamrocks pulled away after the first period to mark up an easy 16-8 decision.

It checked a Victoria losing streak at two games, and moved the club into a second-place tie with Coquitlam Adanacs, eight points behind the Western Lacrosse Association's unbeaten leaders, Vancouver Burrards.

Timbermen, again lacking depth and size, were further handicapped by the ankle injury which limited Kevin Alexander to part-time service. The high-scoring rookie managed four assists but couldn't cut or run.

Just the same, the Nanaimo club gave it a good shot for a period, and only the standout shot-blocking of Smeltzer stopped them from starting the second period with a lead. As it was, the Timbermen were 4-4 late in the first period, then gave up two late goals and never got back into contention.

Smeltzer stopped 40 shots, and five of the eight which beat him came on power plays in a game which had 100 minutes in penalties as a result of some cheap shots and some inconsistent officiating.

Shamrocks scored six successive goals between 16:44 of the first period and 14:18 of the second period to break it wide open.

Rookie Jerry Cadwallader started the surge by catching Timbermen by surprise with a swift dash down the left side which suddenly had him in the clear. And he clicked on another long dash early in the second period to move the score to 8-4.

It was no contest from there after Smeltzer had contributed another three or four excellent saves before Larry Bell got the first of his two goals to make the margin five goals.

Shamrocks were 10-5 starting the third period, which produced five powerplay goals and 72 of the penalty minutes.

The major hassle came at 7:33 when Cadwallader cross-checked Gord Racette, who had just drawn a penalty for telling Jack Kastelein with a high stick. Racette proved to be quite an opponent, but he was gone for the game when he was finally separated from Cadwallader, receiving two major penalties, a minor and a misconduct.

Kastelein started a small thing going late in the period when he felled Ian Kennedy and drew five minutes for high-sticking. Oddest call of the game came when Nanaimo-goalkeeper Tim Barrie, off for an attacker in late action, raced off the bench to try and get back between the pipes as Ken King tried to make good on a breakaway chance.

Barrie and the ball arrived together, but while the ball did trickle over the goal line, officials ruled that it was not a goal and penalized Timbermen for having too many men on the floor.

Veteran Charn Dhillon made the most of the chance to add to point totals, scoring twice and drawing five assists. Ranjit Dillon, who played a strong game on defence, had three goals and two assists, and Ivan Thompson, who had chances to double his point total, had two goals and three assists. Norm Baker had three goals and an assist and Ron MacNeil set up four goals.

Brian Evans, who went into the game as the league's leading pointgetter, led the losers with three goals and two assists.

	P	W	L	T	F	A	Pts
Vancouver	7	7	0	0	91	69	14
VICTORIA	6	3	3	0	78	69	6
Coquitlam	6	3	3	0	77	69	6
New West.	3	1	2	0	28	42	2
Nanaimo	6	0	6	0	61	87	0

Next game: Thursday — VICTORIA at New Westminster.

Burrards rally to extend skein

VANCOUVER (CP) — Vancouver Burrards scored three shorthanded goals, including two in the third period, as they rallied to defeat Coquitlam Adanacs, 12-9, in a Western Lacrosse Association game Wednesday night.

The Burrards trailed 6-5 heading into the third period but scored seven goals to earn their seventh consecutive win.

Dale MacKenzie and Doug Hayes led the Burrards with three goals each. Dave Tasker with two, Mike Smith, Rico Bellusci, Ron Pinder and Taki Vohalis scored other goals.

Rick Ornar scored three goals to pace Coquitlam. Randy Bryan and Nick Delmonico scored twice and Mark Valastin and Moe Jodoin added singles.

Brad Berrow and Dave Evans combined to make 36 saves in the Vancouver net while John Lewis stopped 27 shots for Coquitlam.

Carew, Hisle lead Twins to sweep over Red Sox

Minnesota Twins displayed impressive hitting power Wednesday in sweeping an American League baseball doubleheader from Boston Red Sox.

Powered by Rod Carew and Larry Hisle, the Twins unleashed a 35 hit attack in scoring 13-5 and 9-4 victories over the Red Sox at Boston.

The sweep enabled the Twins to raise their West Division lead to three and a half games over Chicago White Sox who dropped a 7-4 decision to the Brewers at Milwaukee.

Minnesota, which led the American League with a .274 batting average last season, knocked out 24 hits — high in the league this season — in winning the opener.

Carew, a five-time winner of the AL batting title and a third-place finisher last season, went five-for-six in the opener and drove in two runs, and had two hits in five trips and drove in a run in the nightcap.

Hisle was three-for-six in the first game, driving in five runs, and he had one hit and drove in a run in the second game.

The Twins battered five Boston pitchers in the opening game, nailing them for two home runs, including a grand-slam homer by Hisle, two triples and six doubles.

Dave Goltz, 3-3, bailed out by Tom Burgmeier, earned the victory. Burgmeier, who allowed Dwight Evans' 10th homer in 3 2-3 innings, collected his fifth save. Rookie Bob Stanley suffered his first major league loss after three victories.

Rookie right-hander Paul Thormodsgard, 3-2, survived a four-run Boston second inning to register the victory in the nightcap. In command after the Twins scored six times in the third inning, Thormodsgard retired 14 batters in a row in one stretch and finished with a seven-hitter.

★ ★ ★

NATIONAL LEAGUE
Eastern Division

	W	L	Pct	GBL
Pittsburgh	26	12	.684	—
Chicago	24	14	.632	2
St. Louis	23	17	.575	4
Philadelphia	20	18	.526	6
Montreal	15	22	.405	10½
New York	15	24	.385	11½

WESTERN DIVISION

	W	L	Pct.	GBL
Los Angeles	31	11	.738	—
Cincinnati	18	21	.462	11½
San Francisco	17	23	.425	13
San Diego	19	26	.422	13½
Houston	17	24	.415	13½
Atlanta	15	28	.349	16½

Atlanta 001 100 020 001— 5 14 2
San Diego 112 000 000 002— 6 12 1
Leon, Johnson (4), Capra (6), Easterly 1-1 (8), Camp (12) and Correll; Owchinko, Spillner (5), Wehrmeister (8), Tomlin (9), Griffin 4-2 (12) and Tenace. Home Runs: Atlanta — Matthews (6th), Correll (3rd); Morre (1st); San Diego — Winfield (9th).

Montreal 000 101 100— 3 11 1
Chicago 400 011 10x— 7 8 0
Warthen, 1-2, Terpko (1), Brown (2), Atkinson (4), Kerrigan (6), McEnaney (7) and Foote; Burris 7-4, G. Hernandez (6), P. Reuschel (7), Sutter (7) and Swisher.

Philadelphia 000 011 000— 2 4 0
St. Louis 000 001 000— 1 7 1
Carlton 6-2, Garber (9), Underwood (9) and McCarver, Boone (9); Falcone 1-5, Metzger (8) and Simmons.

Houston 010 103 020— 7 11 2
Los Angeles 002 021 010— 6 10 1
Andujar 1-3, Forsch (8) and Ferguson; Rau, Hough 3-3 (7), Sosa (9) and Yeager. Home Runs: Houston — Howe (2nd and 3rd); Cabell (3rd); Los Angeles — Smith (12th).

Cincinnati 010 200 110— 5 14 0
San Francisco 300 100 00x— 6 5 0
Hume 0-1, Fryman (1), Caldwell (5), Murray (7) and Bench; Curtis, Williams 1-1 (5), Moffitt (9) and Hill. Home Runs: Cincinnati — Foster (5th and 6th), Rose (2nd); San Francisco — Thomasson (4th).

AMERICAN LEAGUE
Eastern Division

	W	L	Pct	GBL
Baltimore	23	16	.590	
New York	23	19	.548	1½
Boston	21	19	.525	2½
Milwaukee	22	22	.500	3½
Detroit	17	22	.436	6
Cleveland	16	21	.432	6
Toronto	17	25	.405	7½

Western Division

	W	L	Pct	GBL
Minnesota	27	14	.659	
Chicago	22	16	.579	2½
Texas	20	17	.541	5
California	21	21	.500	6½
Oakland	20	21	.488	7
Kansas City	19	21	.475	7½
Seattle	16	30	.348	13½

Minnesota 111 002 412—13 24 0
Boston 010 102 010— 5 12 0
Goltz 3-3, Schueler (6), Burgmeier (6) and Wynegar; Stanley 3-1, House (6), Murphy (7), Cleveland (7), Wise (8) and Fisk. Home runs: Minnesota — Ford (3rd), Hisle (11th); Boston — Fisk (7th), Evans (10th).

Second Game:
Minnesota 306 100 000— 9 11 1
Boston 040 000 000— 4 7 2
Thormodsgard 3-2, Johnson (9) and Wynegar; Paxton 0-1, Cleveland (3), House (9) and Fisk.

Kansas City 200 001 010— 4 10 0
Baltimore 010 000 000— 1 8 0
Splittorff 3-4, Littell (8), Gura (9) and Martinez; Grimsley 4-3 and Dempsey.

Second Game
Kansas City 010 000 001— 2 5 0
Baltimore 000 002 14x— 7 10 2
Colborn 5-5, Mingori (6), Pattin (6), Bird (8) and Porter; D. Martinez 3-2 and Skaggs, Dempsey (9). Home Run: Kansas City—Porter (3rd).

Texas 002 000 000— 2 8 0
New York 110 010 00x— 3 7 0
Blyleven 4-6, Knowles (8) and Fahey; Sundberg (8); Patterson 1-1, Lyle (7) and Munson. Home Run: New York, White (4th).

Second Game
Texas 010 000 000— 1 3 1
New York 000 000 000— 0 6 2
Perry 4-4 and Sundberg; Torrez 5-3 and Munson.

Seattle 001 000 000 000— 1 5 0
Cleveland 001 000 000 001— 2 10 0
Montague, Laxton 2-2 (7) and Stinson; Eckersley 4-3 and Fosse.

Oakland 100 020 010 2— 6 9 1
Toronto 000 040 000 1— 5 10 2
Umbarger, Coleman (5), Lacey (5), Giusti 1-2 (8) and Williams, Newman (10); Garvin 6-2; Johnson (10), Willis (10) and Ashby. Home Runs: Oakland—Armas (3rd), McKinney (4th).

California 011 000 020— 4 8 1
Detroit 000 000 000— 0 3 0
Tanana 8-1 and Humphrey; Roberts 3-5, Grilli (8) and May. Home Runs: California—Grich (6th), Bonds (9th).

Chicago 300 100 000— 4 6 0
Milwaukee 203 011 00x— 7 12 0
Knapp 5-2, Johnson (3), Homilton (8) and Essian; Haas 4-2 and Moore. Home Runs: Chicago—Spencer (6th); Milwaukee—Lezcano (9th), Money (7th).

Exhibition Park

VANCOUVER — Results of thoroughbred racing Wednesday night at Exhibition Park:

FIRST RACE—$2,000, claiming, four year olds and up, six and one-half furlongs:
Surrey Belle (Carter) $12.00 $5.40 $3.70
Singing Wheels (Mena) 4.10 3.00
Treble Treasure (Cuthbertson) 6.90
Quinella: $25.20.
Also ran: Chequered Shade, Crescent Ribbons, Nimpish, Peregrine Falcon, Arch Regal, Stratusfaction, Mini Chick. Time 1:21 4-5.

SECOND RACE—$2,300, claiming, maiden, two-year-olds, three furlongs, 150 yards:
Falica (Carter) $14.00 $5.70 $5.40
Very Knowledgeable (Fontaine) 3.30 2.70
Silver Skies (Johnson) 4.50
Also ran: Vonnie Manina, Rock Melody, Colton Kacy, Star I Are, Jungle Sprite, Northern Dell, Hilltop Tiger. Time 0:43 3-5.

THIRD RACE—$2,300, claiming, maiden, three-year-olds, six and one-half furlongs:
Diamond Bill (Stein) $5.00 $3.00 $2.70
Partisipaction (Loseth) 3.10 2.80
Deux Go (Mena) 3.60
Also ran: Devil Darren, Senor Greco, Knocking, Hello Hugh, Royal Lord, Salute To Progress, Frozen Out. Time 1:20 3-5.

FOURTH RACE—$2,000, claiming, four-year-olds and up, six and one-half furlongs:
Shadow Cove (Krasner) $10.50 $4.80 $4.00
Pool Of Dreams (Smith) 4.20 3.40
Hillborin (Johnson) 10.00
Exactor: $36.00.
Also ran: Great Performer, Arnak, Connies Lass, Sassy Sis, Single Swinger, Shy Tempered, Leona R. Time 1:21 2-5.

FIFTH RACE — $2,800, claiming, three-year-olds, six and one half furlongs:
Chery's Capri (Stein) $7.20 $3.70 $2.70
Kimbob (Loseth) 5.20 2.90
Good Manager (Cuthbertson) 3.10
Also ran: Winning Duke, Succha, Fantastic Affair, Major's Dream. Time 1:20.

SIXTH RACE — $2,900, claiming, three-year-olds, six and one half furlongs:
Poona Shot (Fontaine) $4.70 $3.50 $2.80
Worring Joe (Carter) 14.90 5.20
Yankee Jet (Peichoto) 5.00
Exactor: $81.70.
Also ran: Northern Dandy, Willie's Duke, Budding Talent, Twilight Madness, Curious Call, Crime Fighter. Time 1:20 1-5.

SEVENTH RACE — $3,400, claiming, three-year-olds, six and one half furlongs:
Jo Jo's Mac (Fontaine) $6.60 $4.10 $3.00
Vanishing Code (Johnson) 5.40 4.10
Talk On (Skinner) 3.60
Also ran: Halters, Flyability, Celebrity Talk, Cinnamon King, Monday Special. Time 1:19 4-5.

EIGHTH RACE — $3,400, allowance, three-year-olds, six and one half furlongs:
dh—Collectors Pride (Krasner) $5.70 $5.90 $3.00
dh-Hurried Romance (Loseth) 2.80 2.80 2.40
Touchy Topic (Stein) 2.40
Exactor: $24.20 and $14.90.
Also ran: Fleet And Sweet, Zirite, Miss Royalmac, Lusty Fol. Time 1:20 2-5.
dh—deed heat

NINTH RACE — $11,025, allowance stakes, two-year-olds, six furlongs:
Comfort N' Joy (Matt) $16.80 $8.80 $6.00
Morning Sherry (Loseth) 14.70 9.10
Hobos Lass (Wolski) 6.70
Also ran: Hustling Annie, Allshot Toneck, Fleet Some, Tee Wee Wess, Katzie B., Right Chilly, Whispering Breeze. Time: 1:14 1-5.

TENTH RACE — $2,000, claiming, four-year-olds and up, six and one half furlongs:
Welcome North (Walker) $18.60 $9.20 $4.80
Right Token (Cuthbertson) 25.10 11.00
Zandell (Mazza) 6.20
Quinella: $228.70.
Also Ran: Scratch Harry, Astra Shot, Strong Item, Regal Joy, Lincoln Lea. Track scratches: Blinkey Ben, Monday Nite. Time: 1:20 3-5.
Handle: $725,507.
Attendance: 7491.

The Original Knight
SOLUNAR TABLES
When To Fish Or Hunt

According to the Solunar Tables calculated for this area, the best times for hunting and fishing for the next 48 hours will be as follows (Times shown are **Pacific Daylight** times):

A.M.		P.M.	
Minor	Major	Minor	Major
TODAY			
11:55	6:25		6:50
TOMORROW			
12:35	7:10	12:45	7:35

Major periods, lasting 1½ to 2 hours are shown in bold.
Minor periods, shorter duration, light type.

Cowichan tops visitors

COWICHAN — Vancouver Island rugby received another boost to its reputation Wednesday.

The Island Union, celebrating its 100th anniversary, earned its second international triumph of the week as Cowichan defeated Tournoux (near Marseille) of France, 24-7.

Victoria Crimson Tide surprised Cardiff of Wales, 29-17, Monday and the Island players can help earn another prestigious victory when the B.C. reps play the English under-23 team 2:30 p.m. Saturday at Royal Athletic park.

Simon Hutchings and Howard Dickson scored tries for Cowichan which led 12-3 at the half and Gerry Rees kicked four penalty goals and two converts. Pierre Combeuil scored a try for Tournoux and Andre Dalgan kicked a penalty goal.

In a second division match, Cowichan defeated Tournoux, which was bolstered by several Brentwood College players, 10-4. Dave Slade and Steve Rowley scored tries for Cowichan, and John Garvie kicked a convert. Kevin Skinner of Brentwood scored a try for Tournoux.

Additional sport Pages 18 to 22

★ ★ ★

NANAIMO

	PIM	G	A
Truis Asgal	2	0	1
Andy Reid	2	0	0
Ken Alexander	0	0	1
Rick Baker	0	2	1
Rick Sage	8	0	0
Randy Noble	2	0	0
Jim Guerin	0	0	1
Gord Racette	22	0	0
Jim Lynch	8	2	1
Bov Avender	0	0	0
Jim Kipp	7	1	0
Ian Kennedy	0	0	0
Brian Evans	0	3	2
Ron Sywack	0	0	0
Roy Sinden	0	0	0
Kevin Alexander	0	0	4
Tim Barrie	0	0	0
Earl Nicholson	0	0	0
Totals	51	8	11

VICTORIA

	PIM	G	A
Jerry Cadwallader	9	2	0
Pete Rushton	6	0	0
Norm Baker	0	3	1
Ranjit Dillon	0	3	2
Larry Bell	4	2	0
Jack Kastelein	9	0	1
Bill Marechek	2	1	0
Charn Dhillon	2	2	5
Dave Lowden	0	0	1
Mike Walsh	0	0	1
Chris Hall	0	1	2
Dennis Somner	7	0	0
Ivan Thompson	2	2	3
Ron MacNeil	4	0	4
Gord Neilson	2	0	0
Ken King	2	0	0
George Grover	0	0	0
Larry Smeltzer	0	0	3
Totals	49	16	23

Shots stopped by:

Barrie (N)	15	11	13—37
Smeltzer (V)	12	16	12—40

Score by periods

Nanaimo	4	7	5	8
Victoria	6	4	6	16

WHA clubs accept outline of NHL entrance terms

TORONTO (CP) — The Globe and Mail says four World Hockey Association clubs have accepted an outline for acceptance into the National Hockey League put forward by an NHL fact-finding committee.

The newspaper says owners of Edmonton Oilers, Cincinnati Stingers, New England Whalers and Quebec Nordiques are willing to accept the terms of the arrangement which was proposed last week at talks held between representatives of the two leagues.

The outline calls for a cash outlay of about $3 million by the interested clubs, the newspaper adds.

Alan Eagleson, executive director of the NHL Players Association, met Wednesday with officials of the publicly-owned Winnipeg Jets to review the complete expansion package.

"I met with Bob Graham (president) and Rudy Pilous (general manager) to discuss the players' viewpoint on such an arrangement," Eagleson is quoted as saying. "With a public company, they believe they may run into difficulty raising the large expansion fee the fact-finding body is promoting."

The newspaper says Peter Pockington, who represented the Oilers at Wednesday's meeting with the fact-finding committee, let it be known to NHL officials that his group—headed by Vancouver developer Nelson Kalbania—would be involved whatever the conditions.

Howard Baldwin, managing general partner of the Whalers, has made it known that, with minor exceptions, the conditions suit his Hartford, Conn., investors.

Quebec, controlled by Carling O'Keefe brewery and Cincinnati, controlled by the De Witt family, will also be able to raise the initiation fee, the newspaper adds.

The Globe and Mail says the fact-finding committee will report to the NHL board of governors next month at league meetings in Montreal and is hopeful its recommendations will be approved—thus enabling the latest round of expansion to be in operation next fall.

The newspaper adds that the WHA clubs joining the NHL must pay off their weaker WHA partners to disband and this is expected to cost them much as $2 million each.

Indoor soccer

Results of Vancouver Island indoor soccer league games played Wednesday at Juan de Fuca Arena and final league standings:

Metro 1, Gorge 0
Royals 3, Castaways 2
P.G.'s 3, Prospect Lake 2
Gorge 1, Castaways 2
Metro 3, Prospect Lake 2
P.G.'s 1, Royals 2

FINAL LEAGUE STANDINGS

	P	W	L	Pts
Gorge Molsons	10	7	3	14
P.G.'s	10	6	4	12
Metro	10	6	4	12
Metro	10	6	4	12
Cosmos	10	5	5	10
Prospect Lake	10	3	7	6
Castaways	10	3	7	6

Saanich Minor Hockey
REGISTRATIONS
G. R. PEARKES ARENA
Saturday, May 28th 9 a.m. - 4 p.m.
Wednesday, June 1st 6 p.m. - 9 p.m.
Saturday, June 4th 9 a.m. - 4 p.m.
PUPS thru JR. 'B' Fee: $55.00
New Registrations Phone
Mrs. G. Sam — 382-1190

5-24
Carling O'Keefe
B.C. CHAMPIONSHIP SERIES
—SUPERSTOCK—
$18,500 Prize Money
SATURDAY, MAY 28 — Victoria
SUNDAY, MAY 29 — Langley
WESTERN SPEEDWAY RATED "G"

Head for the Action!
at EXHIBITION PARK
Come see the Thoroughbreds run 10 times a day, while you enjoy dinner in the Clubhouse or a hot dog in the Grandstand. Parade to the Post 6 PM Monday, Wednesday and Friday, Saturdays and Holidays 1 PM, Rain or shine. For reservations phone 254-1631.
For Bus Information Phone Vancouver Island Coach Lines, 385-4411.

THE TRACK
Exhibition Park
B.C. JOCKEY CLUB

Vic High athlete, Claremont share Island meet honors

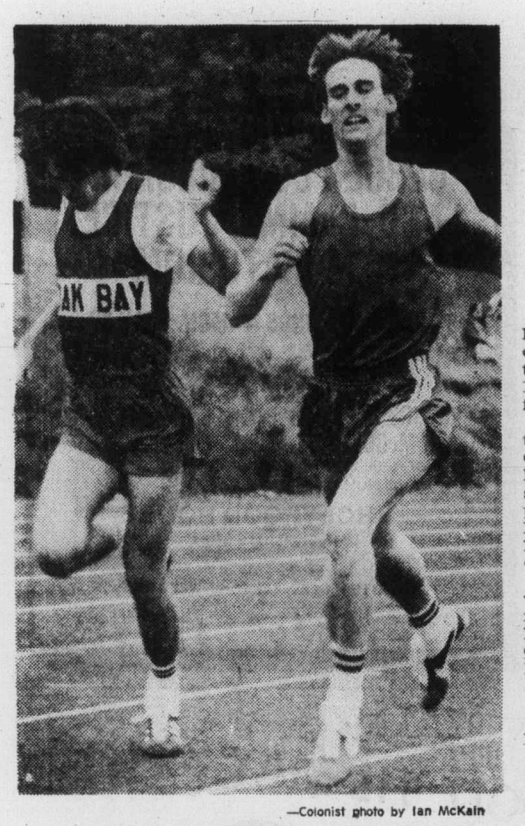

—Colonist photo by Ian McKain

LAST STRIDE of Steve Martin of Cowichan (right) nips Blair Boland of Oak Bay in tense 800 metre final of Vancouver Island track meet Wednesday at Claremont.

By REG REYNOLDS

Nick Bennett of Victoria High was the individual standout but Claremont captured team honors in the Vancouver Island high school track and field meet.

Carried by volume rather than by individual stars, Claremont captured the Island title for the first time, scoring 250 points to 147.5 points for defending champion Mount Douglas in the 15-school meet Wednesday at Claremont.

Esquimalt finished third with 126 points, Oak Bay was fourth with 101 points, Vic High finished fifth with 98 and Cowichan topped the up-Island schools with 90.5 points and a sixth-place finish.

Claremont's win ended a five-year reign for Mount Douglas which had won nine straight Victoria meets until losing to Claremont this year.

Claremont managed Wednesday's win despite getting victories in only the girls' 4x100-metre relay and four individual events. Lynn Crawford, who was second in the 200 metres and the long jump, won the 400 metres, Tracy Wilkinson won the javelin, Kim Munro won the pole vault and Gord Schultz won the 400 metres.

Only two records were established and Bennett set them both. He reached 1.95 metres (6'5") in the high jump breaking the old mark of 1.81 metres (6'3½") set in 1967 by Bill McCormick of Oak Bay and he leaped 13.42 (44'1") metres in the triple jump breaking the record of 13.34 (43'10") set by Doug Temple of Mount Douglas in 1970.

Bennett finished second to Craig Taylor of G. P. Vanier (Courtenay) in the long jump and was the only boy to qualify for three individual events for the B.C. meet June 3-4 at Burnaby.

Only the top two finishers in each event qualify for the B.C. meet but others can be accepted on coaches' appeal if they have met the set standards.

Mount Douglas, winner of the last two B.C. championships, qualified for only eight events and two girls supplied five of the berths. Gail Thompson won the high jump and long jump and was named the outstanding female athlete while Georgia McGuinness was second in the 800, 1500 and 3000 metres.

Claremont earned spots in the B.C. meet while Esquimalt was second with 10 spots earned, seven of them in girls' events.

Esquimalt's Rebecca Staples won the 200 metres, was second in the 100 metres, finished third in the long jump and helped Esquimalt win the 4x400-metre relay. Cheryl Matthews added wins in the 1500 and 3000 metres and Carole Pickard won the 800 metres and was second in the 400.

Oak Bay won both boys' relays and qualified seven athletes for the B.C. meet, all in boys' events. Vic High also finished with seven qualified.

★ ★ ★

STANDINGS

	Girls	Boys	Total
Claremont	116	134	250
Mount Douglas	89	58.5	147.5
Esquimalt	84	42	126
Oak Bay	12	89	101
Vic High	29	69	98
Cowichan	26	64.5	90.5
Parkland	16	32	48
Dunsmuir	29	11	40
Shawnigan	—	39	39
Courtenay	10	10	20
Alberni	4	12	16
Nanaimo	0	16	16
Campbell R.	6	6	12
Chemainus	12	0	12
Gulf Islands	0	2	2
SMU	—	2	2

Rebecca Staples
. . . first, second, third

Nick Bennett
. . . two records

B.C. QUALIFIERS

BOYS

Track

100 metres: 1. Bert Casavant (Park); 2. Mike Wallace (Nan). Time: 11.7.

200 metres: 1. Bert Casavant (Park); 2. Paul Veerkamp (MD). Time: 23.2.

400 metres: 1. Kevin Martinek (OB); 2. Danny Pedersen (OB). Time: 51.4.

800 metres: 1. Steve Martin (Cow); 2. Blair Boland (OB). Time: 1:58.6.

1500 metres: 1. Steve Martin (Cow); 2. Randy Cox (VH); Time: 4:05.0.

3000 metres: 1. Randy Cox (VH); 2. Tony Theriault (Esq). Time: 8:45.1.

110-metre hurdles: 1. Brad Jones (SL); 2. Gord Schultz (CI). Time: 17.1.

400-metre hurdles: 1. Gord Schultz (CI); 2 Frank Conibear (Duns). Time: 59.8.

1500-metre steeplechase: 1. Tony Theriault (Esq); 2. Bill Moffat (CI). Time: 4:36.6.

4x100-metre relay: 1. Oak Bay "A"; 2. Claremont "A". Time: 45.0.

4x400-metre relay: 1. Oak Bay "A"; 2. Claremont "A". Time: 3:29.6.

Field

Long jump: 1. Craig Taylor (Court); 2. Nick Bennett (VH). Distance: 6.30 metres.

Triple jump: 1. Nick Bennett (VH); 2. Robert McCall (Alb). Distance: 13.42 metres (record).

High jump: 1. Nick Bennett (VH); 2. Grant Borden (OB). Height: 1.95 metres (record).

Discus: 1. Kerry Kinnersley (Duns); 2. Rob Karcher (MD). Distance: 40.54 metres.

Pole vault: 1. Kim Munro (CI); 2. Rick Baker (Cow). Height: 3.35 metres.

Shot put: 1. Mark Britner (OB); 2. Bruce Shotton (Esq). Distance: 13.48 metres.

Hammer throw: 1. Matthew Arroll (SL); 2. Bill Copland (CI). Distance: 40.84 metres.

Javelin: 1. Tom Neilson (Cow); 2. Dave Prince (MD). Distance: 49.04 metres.

GIRLS

Track

100 metres: 1. Laura Mahoney (Duns); 2. Rebecca Staples (Esq). Time: 13.0.

200 metres: 1. Rebecca Staples (Esq); 2. Lynn Crawford (CI). Time: 26.5.

400 metres: 1. Lynn Crawford (CI); 2. Carole Pickard (Esq). Time: 60.0.

800 metres: 1. Carole Pickard (Esq); 2. Georgia McGuinness (MD). Time: 2:20.5.

1500 metres: 1. Cheryl Matthews (Esq); 2. Georgia McGuinness (MD). Time: 4:39.2.

3000 metres: 1. Cheryl Matthews (Esq); 2. Georgia McGuiness (MD). Time: 10:1[illegible].

100-metre hurdles: 1. Terri Paone (VH); 2. Julie Alexander (VH). Time: 16.3.

4x100-metre relay: 1. Claremont "A"; 2. Parkland. Time: 51.2.

4x400-metre relay: 1. Esquimalt; 2. Claremont "A". Time: 4:05.5.

Field

High jump: 1. Gail Thompson (MD); 2. Alix Peden (CI). Height: 1.60 metres.

Long jump: 1. Gail Thompson (MD). 2. Lynn Crawford (CI). Distance: 5.06 metres.

Shotput: 1. Liz Hollands (Cow); 2. Robbin Hicks (Chem). Distance: 11.02 metres.

Discus: 1. Liz Hollands (Cow); 2. Nancy Canning (Duns). Distance: 32.95 metres.

Javelin: 1. Tracy Wilkinson (CI); 2. Yolanda Wilters (CI). Distance: 38.01 metres.

Russian coach replaced

MOSCOW (AP) — The Soviet Union, which finished third behind Czechoslovakia and Sweden in the world hockey championships this year, has dropped Boris Kulagin as its senior coach and replaced him with Viktor Tikhonov, Tass news agency reported Wednesday. Tikhonov, 47, was coach of the Riga Dynamo team in Latvia the last nine years. Kulagin become the Soviet's senior hockey coach in 1973, replacing Anatoly Tarasov.

Sport today

SOFTBALL

6:30 p.m. — Stuffy McGinnis Men's League: Juan de Fuca Builders vs. Sooke Merchants, Central Park.

6:30 p.m. — Heywood Men's League: Century Inn vs. Webb and Trade, Heywood Avenue Park.

6:30 p.m. — Sidney Men's League: Harvey's Sporting Goods vs. Tsawout, Sanscha Park.

6:30 p.m. — Senior Amateur men's League: Hygrade Radio vs. CJVI Vicettes; Ingraham Hotel vs. CRESC Angels, Hyacinth Park.

6:45 p.m. — Macdonalds Men's League: Mayfair Insurance vs. Cliff MacKay; Central Station vs. Trafalgar Legion; Victoria Athletics vs. Davidson Cement, Macdonald Park.

BASEBALL

6:20 p.m. — Senior Amateur League: Farmer Construction vs. Greave's Movers, Lambrick Park.

6:30 p.m. — Firefighters Senior Babe Ruth League: Evening Optimists vs. Cosmopolitans, Henderson Park.

CYCLING

7 p.m. — Start of Victoria Wheelers, Mount Newton X Road, 46 kilometre race, Centennial Park.

Baseball will try to beat weather

NEW YORK (UPI) — Baseball will try to beat the cold this year by returning to tradition and opening the World series in midweek, Oct. 11 or 12.

With memories of fans and coatless commissioner Bowie Kuhn sitting in freezing weather last fall during the late-starting world series, baseball plans to return the start of the series to just a few days after the American and National league championships are completed.

In recent years, television has demanded weekend starts to maximize its viewing audience and all of the last eight world series have begun on Saturday or Sunday. As a result, the series' have been extended further and further into October.

The American and National League's regular seasons end Sunday, Oct. 2, and are followed by best-of-five series' for the league pennants. ABC-TV and CBS-radio will carry the world series live.

Cauthen released

NEW YORK (AP) — Steve Cauthen, the leading jockey in the United States so far this season, was released from hospital Wednesday after spending two nights in the adolescent ward for injuries he suffered in a three-horse spill at Belmont Park.

Cauthen, 17, who has 252 victories in New York and 275 over all this season, will return to his home in Walton, Ky., with his parents on Thursday, said Lennie Goodman, his agent.

"He feels 100 per cent better," Goodman said, "but he's still got that fractured right wrist. It'll take about four weeks to heal, and as soon as that's healed, he'll go back to work."

Cauthen cracked the ulna bone in his right forearm, broke some bones in his right hand and fractured a rib Monday in a spill that also involved jockeys Jorge Velasquez and Pat Day. Day was uninjured, but Velasquez broke two bones in his right foot.

Minor baseball

SENIOR BABE RUTH
Victoria Firefighter League

Peter Pollen 110 000 1— 3 5 3
War Amps 020 100 1— 4 5 3
Gary Kaplanchuck and Ian Bishop; Jim Ruddy and Ross Cooper.

LITTLE LEAGUE
Gordon Head
Majors

University Heights Esso 5, Acme Painting 0.

Hampton
Minors

Palm Dairies 14, Evening Optimists 10.
Surfside Chicken 12, Metro Toyota 10.

WILLIAMS QUALITY MEATS SPECIALS
795 FORT ST.
384-0525
384-0526

FRESH PORK SPARERIBS ..... 99¢ lb.
TENDER JUICY DELMONICO STEAKS ..... 1.49 ea.
FRESH LOCAL LEG O LAMB ..... 1.99 lb.
FRESH LOCAL GRADE A WHOLE FRYERS ..... 89¢ lb.
Grain Fed FREEZER BEEF 100% Guaranteed
SIDES 1.09 lb. HINDS 1.29 lb. BARONS 1.19 lb.
WEIGHT LOSS IN CUTTING, BONING AND TRIMMING WILL INCREASE THE PRICE PER POUND!
5-25

working with WOOD WOULD work for YOU at
International Tools 'n Space ltd.
a creative woodworking shop
382-2741 (anytime)
775 LAMPSON ST.
5-16

VERY SPECIAL SPECIAL
On Sale May 26-28
Men's Print Leisure Shirts
4.94 EA.
Special Purchase! Limited Quantities No Rainchecks
● Luxurious 100% polyester with a silky feel... machine-washable, of course!
● Distinctive prints usually found in higher-priced shirts!
● Neatly tailored with regular collar, one-button cuff
● Assorted prints and colours in men's sizes S.M.L.

Zellers
Hillside Shopping Centre
Open Mon. to Fri., 9:30 to 9:30
Sat. 9:30 to 6:00
5-25

Woolco TM TIRE AND AUTOMOTIVE CENTRE
RADIAL TIRE SALE
OFFER EXPIRES MAY 28, 1977.
Hallmark ULTRA TRAC STEEL AND VENTURA RADIALS
4 BR78 X 13 VENTURA FOR $148

SIZE	VENTURA 4 For Price	VENTURA Each	ULTRA TRAC STEEL 4 For Price	ULTRA TRAC STEEL Each
	$	$		
BR78 X 13	148	37	–	–
ER78 X 14	176	44	–	–
FR78 X 14	188	47	$232	$58
GR78 X 14	200	50	–	–
†165SR X 15	188	47	–	–
GR78 X 15	204	51	256	64
HR78 X 15	228	57	268	67
LR78 X 15	–	–	280	70

† TREAD DESIGN NOT SHOWN

TREAD LIFE EXPECTANCY
ULTRA TRAC STEEL 45,000 MILES OR 45 MONTHS
VENTURA RADIAL 40,000 MILES OR 40 MONTHS

● RADIAL CONSTRUCTION PROVIDES IMPROVED STABILITY ON CORNERING AND POSITIVE STEERING RESPONSE.
● LOWER ROLLING RESISTANCE REDUCES FUEL CONSUMPTION.
● POLYESTER BODY CORD FOR RIDING COMFORT.
● INCLUDES INSTALLATION.
● INCLUDES ROTATION EVERY 5,000 MILES.

SERVICE SPECIALS

FRONT-END ALIGNMENT
8.88 Complete
MOST NORTH AMERICAN CARS
For better steering and longer tire wear! Let our expert mechanics adjust caster, camber, toe, and repack outer front wheel bearings.

BRAKE RELINE
35.88 Drum Type Complete
MOST NORTH AMERICAN CARS
● Drum Type: Includes installing new brake linings on 4 wheels, repack outer front wheel bearings.
● Disc/Drum: Includes new pads on front wheels and brake linings on rear wheels. Only $44.88
● We Check: Master cylinder, wheel cylinders, brake drums, grease seals and road test car.

SUPER SPECIALS

VALVOLINE MOTOR OIL
Qt. .84
Multi-grade motor oil. Your choice 5W30 or 10W40. Limit 5 quarts per customer.

IN DASH 8-TRACK AM/FM STEREO
119.97 Each
Universal trimplate with adjustable control shafts. 8-track features fine tuning, illuminated programme indicator volume, balance and tone controls.
No. RR2003MPX
A pair of 6" X 9" speakers with 20-oz. magnets. 15 watt input, separate tweeter with cross-over network and voice control. Complete with instructions. No. C01D6920. $39.97

PREMIUM BATTERY
Series 22F. 39.88 Each
Includes installation
Series 24, 24F. 44.88 Ea.
Series 27, 27F & 74 side terminal. 49.88 Ea.
A high-performance battery designed to perform under the most severe conditions.
50 MONTH WARRANTY POLICY

SPARK PLUG WIRE SETS
5.97 Set
Tailor-made, no cutting. Sizes for most North American cars, except electronic ignition.
ELECTRONIC IGNITION WIRE SETS 19.97

TURTLE SUPER HARDSHELL WAX
2.77 Each
The wax with the super hard shell. 14-oz. paste. Includes high speed applicator. No. T221.

RUBBERMAID LITTERBASKET
4.96 Each
Saddle-type with SUP-R GRIP bottom, holds Wastebasket firmly in place. Special travel caddy top snaps on to hold cups and glasses. Choice of 4 colours.

Woolco DEPARTMENT STORES
A DIVISION OF F.W. WOOLWORTH CO. LTD.
Town and Country Shopping Centre
Douglas Street and Saanich
Personal Shopping only, please!
Store Hours: Monday to Saturday
10 a.m. to 10 p.m.
ENJOY THE RED GRILLE FROM LIGHT SNACKS TO MEALS...

Bates will host Alaskan team

Anchorage Burger Kings, champions of Alaska, are the next opponents for Canadain fastball champion Victoria Bates.

Bates host Anchorage in a pair of exhibition doubleheaders, 7 and 9 p.m. Saturday and 1 and 3 p.m. Sunday, at Royal Athletic Park.

Anchorage has won the Alaska State championship for the last seven years but last year lost 6-4 to powerful Seattle Peterbilt in the U.S. regional championships.

Bill Lange manages the Burger Kings and is their top pitcher. A few years ago he pitched in Wisconsin and had his best season posting a 31-4 record.

Third baseman Bob Robertson and catcher Bill Freely are the Burger Kings' power hitters and speedy centrefielder Bobby Maderos is a defensive standout.

Bates take a 12-2 record and a four-game winning streak in against the Alaska squad.

Reg Underwood and Bob Burrows continued their fine hitting and Bob Holness came to life as Bates swept four games from Yakima Coca-Cola last weekend.

Underwood leads the team in hits with 23, is hitting at a blistering .535 pace and is tied with Burrows for most runs with 10.

Burrows is hitting .333, leads in home runs with four and runs-batted-in with 11 and has drawn a team-leading eight bases-on-balls.

Holness went six-for-nine against Yakima to boost his average to .324 and he hit two home runs and is second in runs-batted-in with nine.

Rookie Dave Williams continued to shine at the plate and is second on the team with a .421 batting average.

Dave Ruthowsky leads the pitching staff with a 6-0 record while Andy Konopacki is tops in strikeouts with 59.

BATTING

	AB	H	R	Pct.
Reg Underwood	43	23	10	.535
Dave Williams	19	8	6	.421
John Green	26	10	5	.385
Bob Burrows	42	14	10	.333
Bob Holness	37	12	7	.324
Walt Burrows	25	8	2	.320
Jim McMillan	29	9	6	.310
Carl Walker	19	5	2	.263
Stan Kern	4	1	1	.250
Ken Bate	27	6	5	.222
Pete Songhurst	18	4	3	.222
Dave Ruthowsky	15	3	4	.200
Harvey Stevenson	26	5	5	.192
Andy Konopacki	14	2	1	.143
Norm McLeod	27	2	1	.074

PITCHING

	W	L	SO	H	ERA
Dave Ruthowsky	6	0	33	20	0.30
Stan Kern	2	1	27	12	0.67
Andy Konopacki	4	1	21	28	1.20

Glen Meadows earns lead

STANDINGS

Glen Meadows	11½
Uplands	11
Cedar Hill	11
Gorge Vale	9
Colwood	7½
Victoria	4½

Glen Meadows Golf and Country Club provided a rough welcome for the visiting Victoria golf team Wednesday.

The home side scored a devastating 8½-½ win over Victoria in an Inter-Club golf League match and took over first place in the Willie Park Driver competition.

Phil Scott, Mike Foreman, Don Gowan, Bill Penny and Hal Jacobsen won matches and Glen Meadows swept the three best-ball competitions.

Foreman downed Island Open medalist Carl Schwantje, 2 and 1, Scott beat pro Mike Parker, 5 and 4, and Gowan defeated Island Open finalist Dave Anderson, 4 and 2.

Paul Harris halved with Don Norbury to provide the lone Victoria score.

Glen Meadows holds a half-point lead over Cedar Hill and Uplands who received warmer receptions.

Colwood club pro Bob Hogarth edged Island Open champion Jim Rutledge, 1 up, but visiting Cedar Hill downed Colwood, 5-4, while victories by Jim Taylor and Lanny Sawchuk provided a 5-4 win for Uplands at Gorge Vale.

Pro John Morgan and Uplands champion Gord Rands were held to halves by Dan McDonald and Grant Milliken, respectively, but Taylor downed Gorge Vale assistant pro John Fraser, 3 and 2, and Sawchuk edged Scott Holroyd, 2 and 1.

VICTORIA ½, GLEN MEADOWS 8½

Mike Parker lost to Phil Scott, 5 and 4; Carl Schwantje lost to Mike Foreman, 2 and 1. Glen Meadows won best-ball, 4 and 3.

Dave Anderson lost to Don Gowan, 4 and 2; Paul Harris halved with Don Norbury. Glen Meadows won best-ball, 1 up.

Kane Straith lost to Bill Penny, 2 and 1; Mike Fowles lost to Hal Jacobsen, 3 and 1. Glen Meadows won best-ball, 6 and 5.

UPLANDS 5, GORGE VALE 4.

John Morgan halved with Dan McDonald; Jim Taylor defeated John Fraser, 3 and 2. Uplands won bvest-ball, 5 and 4.

Gord Rands halved with Grant Milliken; Ted Pollard lost to Robin Steffanick, 3 and 2. Uplands won best-ball, 3 and 4.

Don Carlow lost to Stu Holroyd, 3 and 1; Lanny Sawchuk defeated Scott Holroyd, 2 and 1. Gorge Vale won best-ball, 4 and 2.

CEDAR HILL 5, COLWOOD 4.

Jim Rutledge lost to Bob Hogarth, 1 up; Jim Cook defeated Mike Kolb, 3 and 2. Cedar Hill won best-ball, 1 up.

Lyle Crawford lost to Doug Ledding, 2 and 1; Dan McClintick lost to Steve Hambleton, 6 and 5. Colwood won best-ball, 5 and 3.

Fred Worthington defeated Wayne Douglas, 1 up; Greg Barnes defeated Lawrie Kerr, 2 and 1. Cedar Hill won best-ball, 2 and 1.

Kicks trim Whitecaps

BLOOMINGTON, Minn. (AP) — Alan Willey and Ron Futcher each scored two goals to give Minnesota Kicks a 4-2 victory over Vancouver Whitecaps in a North American Soccer League game Wednesday night.

Bob Bolitho, who set up Tommy Ord for the first Vancouver goal, scored the second on a pass from Ord.

SuperSonics acquire new centre

SEATTLE — Seattle SuperSonics acquired a new centre and two new forwards Wednesday in a five-player trade with Denver Nuggets which started National Basketball Association switching which involved another club.

Coming to the Sonics are seven-foot Marvin Webster and veteran-forwards Paul Silas and Willie Wise. In exchange, the Nuggets got seven-foot two-inch Tom Burleson, six-foot six-inch guard Bobby Wilkerson and the Soncis' second-round draft choice.

Shortly after completion of the Seattle deal, the Nuggets sent Burleson and their No. 9 draft position to Kansas City Kings for guard Brian Taylor and the Kings' first-round draft choice.

Pearson earns pole position

CHARLOTTE, N.C. (UPI) — David Pearson won the pole position for the World 600 stock car race Wednesday, qualifying his Wood Brothers Mercury at 161.435 miles per hour over the 1.5-mile Charlotte Motor Speedway. It was the eighth consecutive pole position Pearson has won at the Charlotte track and added $11,500 to his winnings for the season.

Richard Petty won the outside front row position for Sunday's $302,550 race with a speed of 161.112 M.P.H. in a Dodge.

Are you interested in the
BERGER COMMISSION, LAND CLAIMS JUSTICE, & MORATORIUM
3 PUBLIC MEETINGS — MON., MAY 30
12 p.m.-1 p.m. 2 p.m.-4 p.m.
7:30 p.m.-9:30 p.m.
Come and hear speakers like:
GEORGES ERASMUS (leader of the Dene)
HUGH McCULLUM (co-author of "This Land is Not For Sale" and "Moratorium" and member of Project North)
at HOLYROOD HOUSE
2315 Blanshard Street
If you wish a $2.00 sandwich lunch at 12 -1 p.m. meeting please call 652-2810 or 383-7614
ALL INTERESTED PERSONS WELCOME
sponsored by
The Victoria Inter-Church Committee for World Development Education
5-21

TENNIS
Stock is at its best now at
SKI & RACQUET SPORTSWORLD SPECIALISTS
SPORTSWORLD
Hillside Shopping Centre

Firestone®
ALL PRICE REDUCTIONS OFF APRIL 1977 PRICES
OFFERS GOOD 'TIL MAY 31
SAVE $10
DELUXE CHAMPION GLASS BELTED
RADIAL
$38.00 BR78/13 WHITEWALL

SIZE	PRICE
BR78/13	$38.00
DR78/14	43.00
ER78/14	46.00
FR78/14	48.00
GR78/14	53.00
HR78/14	56.00
GR78/15	53.00
HR78/15	56.00

WHITEWALL

Constructed of strong Flexible Fiberglass belts. 5 rib tread provides great cornering, long tire life, road hugging security and most of all, a smooth ride.

PRICE REDUCTION
ORIGINAL EQUIPMENT
DELUXE CHAMPION
SUP-R-BELT
$39.95 G78-14 G78-15 WHITEWALL

SIZE	PRICE
A78/13 B-C78/14	$31.95
E-F78/14 F78/15	$35.95
G78/14 G78/15	$39.95
H78/14 H78/15	$42.95
J78/15 L78/15	$49.95

SALE
DELUXE CHAMPION BIAS PLY
POLYESTER
$18.95 FOR COMPACTS
520/10 550/12 Blackwall some sizes not exactly as illustrated

COMPACT SIZES				
520-10 550-12	560-15 600-12	600-13 600-15	645-14 650-13	695-14 700-13
$18.95	$20.95		$22.95	

"Larger sizes available at competitive prices."

ALL TIRES BACKED BY FIRESTONE'S PRORATED WARRANTY AT 5000 DEALERS & STORES IN CANADA

BRAKE SERVICE
FRONT DISC RELINE
20,000 mile Firestone® prorated warranty
• Install new disc pads • Repack front outer wheel bearings • Inspect front rotors • Inspect front calipers • Inspect front grease seals • Inspect master cylinder • Inspect brake hardware • Inspect brake hoses
$34.95
Add $20.00 if Discs need resurfacing (30,000 mile prorated warranty)

FRONT WHEEL ALIGNMENT
No extra charge for air conditioning or torsion bar adjustment. Correct caster-camber, set toe-in and toe-out, adjust steering box and centre steering wheel.
9.88 MOST CARS

2882 DOUGLAS ST.
AT GARBALLY AT BURNSIDE
385-1404
ALSO IN NANAIMO AND COURTENAY

Firestone® Stores
USE OUR Firestone® CREDIT PLAN OR...
CHARGEX master charge
® Reg'd T.M. — Firestone Canada Ltd. — Reg'd User
5-19

the Bay
4 p.m. to 8 p.m. Thursday Evening Family Specials In The NONSUCH BUFFET

For Adults: ROAST BEEF with Yorkshire pudding, mashed potatoes, vegetable, tea or coffee. 2.09
For Children: BAY BURGER With ice cream, soft drink. 99¢
Hudson's Bay Company

Indy field set as squabble settled

INDIANAPOLIS (UPI) — Although the annual controversy at the Indianapolis 500 — this year over an attempt to buy a starting spot — was settled amicably, there were calls Wednesday for changes in the race rules.

Veteran David "Salt" Walther, heeding denunciations from fellow drivers and others in the racing fraternity, relinquished his purchased spot in Sunday's starging lineup of 33 cars to Bill Puterbaugh.

Walther's family firm bought the car qualified by Puterbaugh for $60,000, intending to get Salt back in the race after he was bumped from the field.

But the 29-year-old Dayton, Ohio, driver, who has been in the starting field of the 500 for five straight years, announced Tuesday night from upstate New York that Puterbaugh would drive the No. 16 Eagle-Drake.

Many car drivers and owners strongly criticized the purchase and indicated they would seek a change in the race rules to make certain a qualifying car cannot be sold in the future.

Some top officials of the United States Auto Club, which sanctions the race, agreed the rules should be changed. But they noted that under current regulatons, owner Lee Elkins had every right to sell the car after Puterbaugh qualified it Sunday.

The controversy was the latest in a series in recent years at the famed speedway.

The million dollar race was embroiled in disputes over Andy Granatelli's turbine cars, fuel and tires, and qualification procedures. The cars almost won in 1967 and 1968. Three years ago, five car owners went to court charging their drivers did not get an opportunity to qualify, but their suit was tossed out.

In Gasoline Alley, meantime, mechanics prepared the finely tuned engines of the 33 qualified cars for final carburetion tests today. The field will get two hours on the track for their last test runs.

There also will be pit practice — confined mostly to tire changes — without engines runnings. Then, the track will be closed until the flying start of the race at noon EDT Sunday.

The starting grid:

First Row

1. Tom Sneva, Spokane, Wash., McLaren-Cosworth, 198.884 m.p.h.
2. Bobby Unser, Albuquerque, N.M., Romlin-Offenhauser, 197.618.
3. Al Unser, Albuquerque, N.M., Parnelli-Cosworth, 195.950.

Second Row

4. A. J. Foyt, Houston, Tex., Coyote-Ford, 194.553.
5. Gordon Johncock, Phoenix, Ariz., Wildcat-DGS, 193.517.
6. Mario Andretti, Nazareth, Pa., McLaren-Cosworth, 195.950.

Third Row

7. Danny Ongais, Costa Mesa, Calif., Parnelli-Cosworth, 193.040.
8. Pancho Carter, Brownsville, Ind., Eagle-Offenhauser, 192.452.
9. Mike Mosley, Fallbrook, Calif., Romlin-Offenhauser, 190.064.

Fourth Row

10. Wally Dallenbach, Basalt, Colo., Wildcat-DGS, 189.363.
11. Johnny Parsons, Indianapolis, Ind., Wildcat-DGS, 189.255.
12. Sheldon Kinser, Bloomington, Ind., Dragon-Offenhauser, 189.076.

Fifth Row

13. George Snider, Bakersfield, Calif., Wildcat-DGS, 188.976.
14. Bobby Olivero, Lakewood, Calif., Romlin-Offenhauser, 188.452.
15. Al Loquasto, Easton, Pa., McLaren-Offenhauser, 187.647.

Sixth Row

16. Jerry Sneva, Spokane, Wash., McLaren-Offenhauser, 186.616.
17. Johnny Rutherford, Fort Worth, Tex., McLaren-Cosworth, 187.225.
18. Roger McCluskey, Tucson, Ariz., Lightning-Offenhauser, 190.992.

Seventh Row

19. Lloyd Ruby, Wichita Falls, Tex., Lightning-Offenhauser, 190.840.
20. Jimmy McElreath, Arlington, Tex., Eagle-American Motors, 187.715.
21. Gary Bettenhausen, Monrovia, Ind., Dragon-Offenhauser, 186.596.

Eighth Row

22. Tom Bigelow, Whitewater, Wis., Eagle-Offenhauser, 186.471.
23. Bill Vukovich, Coarsegold, Calif., Coyote-Foyt, 186.392.
24. Lee Kunzman, Guffenberg, Iowa, Eagle-Offenhauser, 186.384.

Ninth Row

25. Steve Krisiloff, Parsippany, N.J., Eagle-Offenhauser, 184.691.
26. Janet Guthrie, New York, Lightning-Offenhauser, 188.403.
27. Cliff Hucul, Prince George, B.C., McLaren-Offenhauser, 187.198.

Tenth Row

28. Bill Puterbaugh, Indianapolis, Eagle-Offenhauser, 186.800.
29. Clay Regazoni, Lugano, Switzerland, McLaren-Offenhauser, 186.047.
30. Dick Simon, San Juan Capistrano, Calif., Vollstedt-Offenhouser, 185.615.

Eleventh Row

31. John Mahler, Newport Beach, Calif., Eagle Offenhauser, 185.242.
32. Eldon Rasmussen, Edmonton, Nescar-Foyt, 185.115.
33. Bobby Jones, Danville, Ill., Eagle-Offenhauser, 184.938.

Chiefs to Seattle

KAMLOOPS (CP) — Kamloops Chiefs of the Western Canada Hockey League will move to Seattle for the 1977-78 season, majority-shareholder Ephraim Steinke announced Wednesday.

The financially troubled franchise was earlier rumored to be moving to either Spokane or Seattle, but Steinke was unable to move it to Spokane because of objections from the Canadian Amateur Hockey Association, he said.

Kamloops will continue to have a team in the tier two British Columbia Junior Hockey League, with the Kamloops Braves being renamed the Kamloops Chiefs.

West Fraser Building Supplies Ltd
CHARGEX
2000 GOVERNMENT ST. 382-7261
FORMERLY VICTORIA IRLY BIRD

CANADIAN FIR PLYWOOD

	1/4"	5/16"	3/8"	1/2"	5/8"	3/4"
Good 2-Sides	13.29	—	—	16.89	—	20.79
Good 1-Side	9.39	—	12.49	14.69	16.89	17.79
Sanded D-Grade	7.49	—	9.29	10.89	11.89	13.89
Unsanded D-Grade	—	5.89	6.79	8.89	10.89	13.39
Std. Sheathing	—	6.86	7.86	10.69	12.69	15.29
Sel. Sheathing	—	7.89	8.79	10.97	12.97	15.87
Std. T & G.	—	—	—	10.37	12.97	15.87
Sel. T & G	—	—		11.87	13.97	16.67

DIMENSION LUMBER

	8-Ft.	10-Ft.	12-Ft.	14-Ft.	16-Ft.	18-Ft.	20-Ft.
2x4	1.56	1.94	2.36	2.74	3.13	3.54	3.92
2x6	2.36	2.96	3.55	4.14	4.73	5.32	5.92
2x8	2.98	3.75	4.51	5.24	5.98	6.76	7.50
2x10	5.26	6.12	7.38	8.59	9.81	10.97	12.28
2x12	6.03	7.54	8.98	10.55	11.98	13.57	14.97

DRYWALL & ACCESSORIES
3/8"x8 ft. Gyproc 2.85
1/2"x8 Ft. Gyproc 3.19
1/2"x10 Ft. Gyproc 3.96
1/2"x12 Ft. Gyproc 4.67
5/8"x8 Ft. FIREGARD 3.97
ALL ABOVE SHEETS ARE 48" WIDE
500 FT. JOINT TAPE 2.22
8 FT. CORNER BEAD ..... 59¢
25 LB. JOINT FILLER 3.97
PRE-MIXED JOINT FILLER 6.97

1/2" COPPER PIPE
Type M 1/2"x12' 3.69 Type L 1/2"x12' 4.99
TEE ea. 21¢
COUPLING ea. 12¢
ELBOW ea. 14¢
NOTE: Check local plumbing inspector on type of copper pipe acceptable in your municipality.
ABS PIPE
1 1/2"x12' 3.93 3"x12' 10.79
	1 1/2"	3"
TEE	.43	1.43
COUPLING	.22	.43
ELBOW	.27	1.47

POLY
2 MIL. 500 SQ. FT. 3.49
2 MIL. 1500 SQ. FT. 8.97

5/8" T & G SPRUCE STANDARD SHEATHING 8.95 SHEET

2x4 ECONO STUDS 32¢ EACH STUD LENGTH:

CELUFIBRE LOOSE FILL INSULATION 4.69 BAG
Easy to apply, just pour and level .....

INSULATION — FIBREGLAS BATTS

FRICTION FIT	R-7 15 INCH	R-7 15 INCH	R-12 15 INCH	R-12 23 INCH	R-20 15 INCH	R-20 23 INCH
SQ. FT.	150	230	90	153	50	76
PRICE PER BDLE.	12.33	18.33	13.66	20.88	11.66	17.44

ROUGH CEDAR FENCING

SIZE	LENGTH	PRICE
1x6	6 ft.	1.05 ea.
1x6	8 ft.	1.40 ea.
1x6	lin. ft.	18¢
1x8	6 ft.	1.41 ea.
1x8	8 ft.	1.88 ea.
1x8	lin. ft.	24¢
4x4	5 ft.	2.49 ea.
4x4	6 ft.	2.98 ea.
4x4	8 ft.	3.98 ea.
4x4	lin. ft.	49¢

CHAIN LINK FENCING
36" 19.88
42" 23.88
48" 27.88
60" 31.88

CONCRETE MIX 1.79
MORTAR MIX 1.79
TOPPING MIX 1.79

BROWN, RED AND GREEN LATEX FENCE STAIN 4.22 GAL.

3/8 SPRUCE SHEATHING
4x8 SHEETS ..... 5.97 Ea.
2x10 KD C+S SPRUCE 230/MFBM

SCREEN BLOCKS 12x12 75¢ Ea
PATIO SLABS 12x12 55¢ 8x16 38¢

GARDEN HOSE
FESTIVAL 4 PLY PLASTIC
Construction, fully flexible in all weather
1/2"x50' 5.44
VINYL HOSE
Premium quality, green, transparent "Full Flow", brass couplings.
1/2"x50' 5.88 1/2"x100' 10.88

EXTERIOR LATEX HOUSE PAINT 5.22 GAL.

1/2"x4'x8' BLACK KOTE EXTERIOR SHEATHING 3.18 Per Sheet

5/8"x4'x8' SAGE GREEN ROUGH SAWN SIDING 17.95 Per Sheet

CONVENIENT LOCATIONS THROUGHOUT B.C.
QUESNEL, SALMON ARM, WILLIAMS LAKE, KAMLOOPS, ABBOTSFORD, CAMPBELL RIVER, NANAIMO, LANGLEY, VICTORIA

Sale ends June 4th
West Fraser Building Supplies Ltd
CHARGEX
2000 GOVERNMENT 382-7261
LABATTS BREWERY, DISCOVERY ST., GOVERNMENT ST., WEST FRASER, PEMBROKE ST.
5-25

GIANT DISCOUNT R.D.Y. FOOD CENTRE
CRAIGFLOWER and TILLICUM
Prices Effective May 26, 27, 28
WEEKDAYS 9 to 9
SUNDAYS 10 to 7
WE RESERVE THE RIGHT TO LIMIT QUANTITIES

Robin Hood (Limit One Bag) FLOUR With $10 Order or Over 20-lb. bag 1.97
Grade A CHUCK STEAK (Bone In) lb. ..... 65¢
Grade A Boneless CROSS RIB ROAST lb. 1.15
Medium Cheddar BULK CHEESE lb. 1.59
Frozen Legs or Breasts CHICKEN SEGMENTS Approx. 3-lb. bag. Lb. 1.09
Carnation COFFEE MATE 16-oz. jar 1.15
Nabob Bonus Pack TEA BAGS 140 Bags 2.19
MJB INSTANT COFFEE 10-oz. jar 3.99
Ardmona PEACHES PEARS 28-oz. tin ..... 65¢
Nabob ORANGE OR 3 FRUIT MARMALADE 24-oz. tin ..... 99¢
Tang SALAD DRESSING 32-oz. jar ..... 99¢
Western Family (Clear) APPLE JUICE 48-oz. tin ..... 65¢
Catelli MACARONI SPAGHETTI 2-lb. pkg. ..... 69¢
Paramount Flaked LIGHT TUNA 2—6-oz. tins 1.00
9 Lives (All Varities) CAT FOOD Mix or Match 4 6-oz. tins ..... 89¢
Alcan (18-Inch) FOIL WRAP Pkg. ..... 87¢
SUNLIGHT POWDER 5-lb. box 2.09
White Swan or Kleenex PAPER TOWELS 2-roll Pkg. ..... 87¢
Carnation Frozen HASH BROWN POTATOES 4-lb. pkg. ..... 49¢
Fresh (56s) CANTA-LOUPE 3 for 1.00
Golden Ripe BANANAS 4 lbs. ..... 89¢
Fresh CORN ON THE COB 6 Cobs ..... 89¢
5-26

Softball roundup

Ingraham on top

Ingraham Hotel took over top spot in the Stuffy McGinnis Men's League Wednesday night at Central Park.

Bob Wheeler cracked a double and two singles, scored once and drove in a run to lead a 10-hit attack and give the hotelmen a 3-0 shutout victory over Seaboard Construction.

Mel Nelson had a single and a double and scored the Ingraham third run.

Brian Grexton hit a triple and Mike Taaffe added two singles for Seaboard.

Nelson tossed a five-hitter in picking up the win while Pete Devana took the loss.

In the Senior Women's League, CJVI Vicettes climbed to within one point of league leaders GSV Combos in play at Hyacinth Park.

Vicettes scored two runs in the bottom of the sixth inning to nip Butler Brothers, 3-2. In another game Hygrade Radio trounced MacDonald Furniture, 13-4.

Esquimalt Ocean Express handed Capital Builders their first loss of the season in action in the Heywood Men's League.

Winning pitcher Ken Gordon hit a double in the third inning driving in two runs, to lead Ocean Express to a 6-3 win.

Murray Allen and Dick Knox contributed three singles each for the winners.

At Sanscha Park, Seaboard Properties stretched its league lead to six points in Sidney Men's League play.

Doug Harrison, Mike Kirby, Jim Wilson and Bill Jones belted home runs to power Seaboard to a 10-2 rout over Tsawout.

Wayne Cripps pitched for the winners.

Seaboard	000 000 0—	0 5 2
Ingraham	200 100 x—	3 10 0

Pete Devana, Barry Wilken (4) and Tom Robertson; Mel Nelson and Paul Kraeling.

Goalkeeper's whereabouts remain riddle

WINDSOR, Ont. (CP) — The whereabouts of Bruce Gamble, former National Hockey League goaltender, remains a mystery several years after he was last reported seen.

Gamble, whose 39th birthday was Tuesday, apparently has been missing since 1972, a year after he suffered a heart attack which forced him to retire from hockey midway through the 1970-71 season.

Neither family nor former associates, questioned recently by The Star, could provide any clue to Gamble's whereabouts.

Bruce Gamble

"He just wanted to disappear," said Mary Thompson, Gamble's aunt, who lives in his home town of Thunder Bay, Ont.

It was in Thunder Bay, at the Port Arthur Curling Club, that the former Toronto Maple Leaf and Philadelphia Flyer goalkeeper was last seen by his relatives.

Gamble's wife and three sons now live in Toronto and either do not know of will not say where he is. Gamble and his wife are separated.

Gamble, who was traded to the Flyers from Toronto during the 1970-71 season, suffered a heart attack in Oakland, Calif., on Feb. 9, 1971. He stayed one more season with Philadelphia as a scout, but disappeared shortly afterward. His lengthy professional career included two seasons in the Western Hockey League with Vancouver Canucks (1958-59) and Portland Buckaroos (1961-62).

"He became very depressed after the attack," Mrs. Thompson said. "We've contacted everybody he knew and we haven't been able to come up with anything."

Gamble's only brother, Barry, searched unsuccessfully for him in Toronto last year. Since then Barry has been working in Africa, but no passport was issued to his brother.

Stan Obodiac, Toronto Maple Leafs publicity director, said: "It's a big riddle. His father died last fall and we couldn't find Bruce."

Gamble is entitled to a pension at age 45, but a spokesman for the NHL pension office said they have no address for him.

Gamble began his professional career in the New York Ranger organization, playing with Providence in the American Hockey League in 1957-58. The next season he played briefly with the Rangers before being traded to Boston. From there he was traded to Toronto.

In Toronto, Virginia Gamble said there is no mystery about his whereabouts.

Mrs. Gamble, who has not seen him in the last year, was commenting on the report from Windsor, Ont., that Gamble has apparently been missing since 1972.

She said her husband had been living in Niagara Falls, and that as far as she knows he is still there. She added that Bruce's brother Barry had seen him in Toronto last November.

One HOUR "MARTINIZING" CERTIFIES
THE MOST IN DRY CLEANING
Fresh as a flower in just one hour
8 LOCATIONS TO SERVE YOU

HARVEY'S MEATS
2709 QUADRA
PHONE 383-2031
UTILITY WHOLE FRYERS lb. 79¢
No. 1 WIENERS 1-lb. pack 69¢
TOP QUALITY RED BRAND A-1
SIDES BEEF 99¢ lb. HIND QUARTER 1.29 lb.
GRAIN FED C1
SIDES 83¢ lb. HINDS 1.09 lb.
CUT, WRAPPED, FROZEN AND DELIVERED
WEIGHT LOSS IN CUTTING, BONING AND TRIMMING WILL INCREASE THE PRICE PER POUND
CHARGEX CHARGEX
CLOSED WEDNESDAY

Lansdowne pressures champions

Lansdowne is applying pressure to defending champion Oak Bay in the Greater Victoria junior high school track and field meet.

Oak Bay goes into Friday's meet with athletes qualified for 52 events while Lansdowne, which tied for second place with Arbutus last year, has athletes qualified in 56 events.

Arbutus is third with 49 followed by: Central 34; St. Michael's 31; Colquitz 30; Harbour View 24; Shoreline 23; Cedar Hill 22; Norfolk House 19; S. J. Willis 18; Glenlyon 13; Lambrick Park 10; Reynolds nine and Esquimalt High two.

The meet gets underway at 11 a.m. at Centennial Stadium.

Hotelmen trim Farmers

	W	L	Pct.	GBL
Gorge	4	1	.800	—
Kubicek	4	2	.667	½
Farmers	3	3	.500	1½
Greaves	2	3	.400	2

Next game: Today — Farmers vs. Greaves, Lambrick Park.

Derek Drinkwater is off to a strong start in the Senior Amateur Baseball League.

The veteran pitcher earned his third victory in as many starts Wednesday as Gorge Hotel thumped Farmer Construction, 10-2, at Lambrick Park.

Drinkwater struck out eight, gave up three bases-on-balls, scattered six hits and was backed by a 10-hit performance by Gorge.

Mike Squire went three-for-three for the hotelmen. The 1976 batting-title runner-up hit two singles and a triple, drove in three runs and scored twice.

Garnet Moen went two-for-three, scored twice and drove in one run and mark Lawless singled, scored twice and drove in a run.

The win moved Gorge half a game ahead of second-place Kubicek A's.

Gorge	360 10—	10 10 0
Farmers	100 10—	2 6 2

Derek Drinkwater 3-0 and Russ Holmes, Dan Vangylswyk (5); Terry Painter 1-2, Ron Holmes (2), Painter (3) and Terry Armstrong.

German ace signs N.Y. pact

NEW YORK (AP) — Franz Beckenbauer, the hero of West Germany's World Cup soccer victory in 1974, signed a four-year, multi-million dollar contract Wednesday with the Cosmos of the North American Soccer League.

Beckenbauer, a midfielder whose contract is reported worth $2.8 million, will make his debut Sunday when the Cosmos play Tampa Bay Rowdies.

"I hope to bring the Cosmos a championship as soon as possible," he said at a news conference. "The opportunity to play on the same team with Pele was one of the big reasons for my agreeing to come to the United States. The Cosmos are world famous, with Pele and (Giorgio) Chinaglia. I hope to make them even more so."

Clive Toye, president of the Cosmos, said that Bekenbauer may be released in the summer of 1978 should the German Soccer Federation request his services to help in West Germany's defence of the World Cup. Another possibility is a partial hiatus in the NASL schedule that would permit all league players to perform for their national teams.

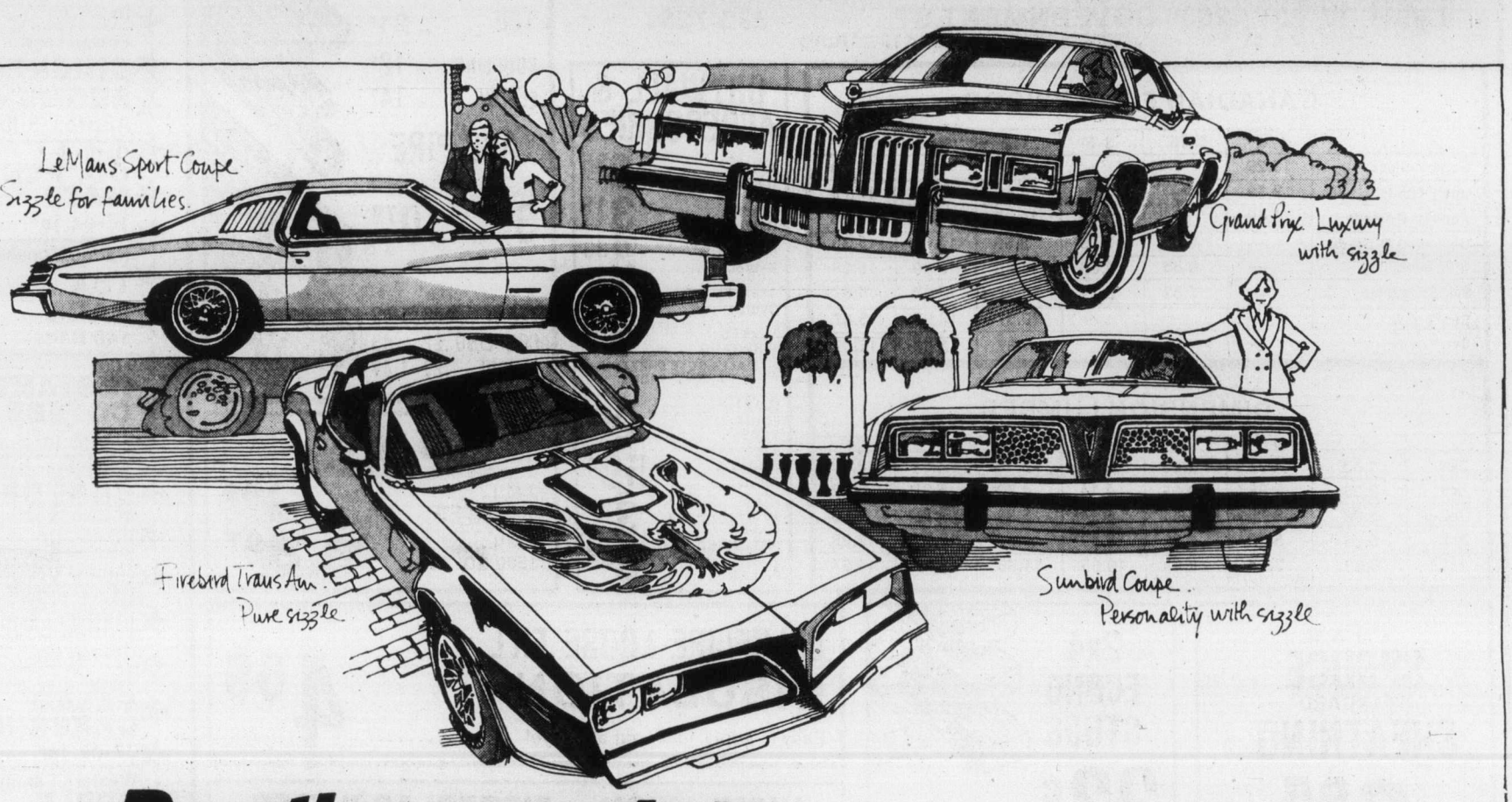

Pontiac wants to put a little sizzle into your life.

With the right car in your hands, driving is truly pleasant. The right car! You've got it, when it meets your values of appearance, size, comfort, quality and engineering. These are the same values we build into every Pontiac—without compromising design.

Add the distinctive Pontiac touch, and you've got sizzle. Pontiac sizzle!

It's standard in Grand Prix, the personal luxury Pontiac—in the Firebirds and Sunbird, the sporty Pontiacs—it comes in trim-size LeMans and Grand LeMans—and it comes in large measure in the all-new full-size Pontiacs for 1977.

Sizzle—from Acadian and Astre and the compact Ventura to the magnificent Grand Safari.

Enjoy it. Your Pontiac dealer has the right car for you—with sizzle built in. A test drive will quickly demonstrate the difference. The "difference" we call sizzle.

Nobody's got it like Pontiac's got it.

PONTIAC SIZZLE

Full-size sizzle in the Parisienne Sedan, redesigned and re-engineered for a changing world. A revolutionary, evolutionary automobile.

GM Canada

Some of the equipment shown is optional at extra cost. The sizzle is standard.

Aussie XVs unite for tour

MELBOURNE (Reuter) — Two leading Australian rules soccer clubs, Carlton and Richmond, will join forces to stage an exhibition tour of Canada and the United States in October. Carlton secretary Keith McKenzie will leave for the U.S. on June 7 to arrange grounds for exhibition matches in Honolulu, San Francisco, Los Angeles and Vancouver.

Liverpool captures second big crown

ROME (AP) — Liverpool, the English League soccer champion, won the European Cup with a 3-1 victory over West Germany's Borussia Moenchengladbach in Wednesday's final.

The win meant Liverpool wound up with two of the three titles it had hoped to win this season. The third was the English Football Association Cup which went to Manchester United by a 2-1 score over Liverpool last Saturday. No club has ever won the three titles in one season.

Liverpool is only the second English club that has won the European Cup.

The cup, first awarded in 1956, was won by Manchester United in 1968. Glasgow Celtic, which captured it in 1967, was the only other winner from the British Isles. Bayern Munich was the champion the last three years.

A crowd of more than 80,000 in Olympic Stadium saw Liverpool take a 1-0 lead in the first half. Terry McDermott scored in the 28th minute, flipping the ball past German goalkeeper Wolfgang Kneib on a pass from Steve Heighway.

The Germans tied it up six minutes after the half with a goal by Allan Simonsen.

But 15 minutes later, Tommy Smith put Liverpool back in front with a leaping header off a corner kick and Phil Neal converted a penalty for Liverpool's insurance goal seven minutes from the end.

Kevin Keegan, Liverpool's star striker, was closely watched throughout the match by Borussia captain Berti Vogts and Liverpool had to depend on its midfielders for fast breaks to create openings.

It was a foul on Keegan by Vogts that brought the penalty which resulted in Neal's final goal.

Three share lead in British tourney

SANDWICH, England (AP) — Peter Oosterhuis of Britain, Severiano Ballesteros of Spain and Andreis Oosthuizen of South Africa fashioned one-under-par 69s to share the first-round lead of the $85,000 British PGA golf championship on windswept Royal St. George's links Wednesday.

First prize is worth $17,000.

They held a one-stroke lead over George Burns of the United States and Britain's Brian Huggett, who posted par 70s.

Britons Tony Jacklin, George Will and Doug McClelland, along with South African Gary Player, were within striking distance of the lead with 71s.

Masters champion Tom Watson of the United States had trouble with the wind and ballooned to a 78.

Ballesteros, who was swallowing pain-killers for back trouble, said: "This is the best golf I have played in a wind." He finished with three birdies in the last four holes and came home in two under par.

The 28-year-old Oosterhuis flew in from the United States Tuesday and will fly back Sunday to continue his campaign on the U.S. tour.

Oosterhuis played three-under-par golf from the eighth hole on. On the eighth he shot a 25-foot birdie putt and followed with similar putts on the ninth and 12th.

Burns stormed over the last nine holes in four-under-par 31 after a 39 on the front nine.

Player's only error on the back nine was at the last hole where he was short in two and took a five. He holed a putt of 20 feet for a birdie two at the 10th, got down in a chip and putt at the long 14th and sank a 10-footer for three at the 17th.

Despite a strong start with a par-35 on the front nine, defending title holder Neil Coles could do no better than a 73.

Arnold Palmer of the United States carded a 73 while fellow American Gene Littler had an 80.

Lions win again

GISBORNE, N.Z. (Reuter) — The touring British Lions Rugby Union team won their third straight match Wednesday, defeating Poverty Bay-East Coast 25-6 after opening a 16-0 lead at the half.

Blue Jays sign B.C. pitcher

TORONTO (CP) — Toronto Blue Jays announced Wednesday the signing of pitcher Randy Wiens of Kamloops, a right-hander who spent the last two years at Merced Junior College in California. Wiens, six-foot-four and 190 pounds, was drafted by St. Louis Cardinals in the January free agent selections but the selection was voided because Wiens is a Canadian and not subject to the draft. The American League Jays said Wiens will report to their Utica, N.Y., Class A farm club in June.

If your vegetables and fruit bushes are getting bugged...

Get Green Cross Deritox

—the effective general-purpose insecticide.
• Kills most types of sucking and chewing insects that attack vegetable crops or fruit bushes.
• Contains Rotenone—poisons insects on contact, leaves no residue.
• Keeps fruit and vegetables safe for human consumption.

GREEN CROSS
The lawn and garden problem solvers.

THE UNIVERSITY OF VICTORIA
announces
A Program of Downtown, Noon Hour and Late Afternoon Credit and Non-Credit Courses beginning in September

This Fall, the University will offer a new program of credit and non-credit courses downtown at the noon hour for the benefit of those employed in the city during the 8 a.m.-5 p.m. period. Credit courses will assist students who wish to begin study toward a university degree on a part-time basis. Non-credit offerings will be designed for individuals who wish to increase their personal or professional competence but are not interested in degrees.

Courses will be scheduled in convenient locations in the downtown area.

Credit Courses

Those who wish to register for the following courses and who have not been previously admitted to the University should contact Admissions Services (M Hut) on the campus before June 30, 1977. Telephone 477-6911, locals 4449, 4845, or 4868, 8:30 a.m.-4:30 p.m.

Students who have been previously admitted to the University of Victoria and who are eligible to register for these courses should complete an Application for Re-Registration which can be obtained from the Records Office (M Hut) on the campus, 477-6911, local 4391. Applications for Re-Registration for more than 6 units must be returned by June 30, 1977, for 6 units or less, by July 31, 1977.

Timetable

Economics 100 (3 units) The Canadian Economy — Principles, Problems and Policies
Tues/Thurs 12:10-1:30 p.m. Sept.-April
Instructor: Mr. A. Mirlin

English 121 (1½ units) Literature: Prose Fiction
Tues./Thurs. 12:10-1:30 p.m. Sept.-Dec.
Instructor: To be announced

English 122 (1½ units) Literature: Poetry and Drama
Tues./Thurs. 12:10-1:30 p.m. Jan.-April
Instructor: Dr. C. Doyle

Political Science 100 (3 Units) Canadian Government and Politics
Mon./Wed. 12:10-1:30 p.m. Sept.-April
Instructor: Dr. G. L. Kristianson

Political Science 361 (1½ Units) Interest Groups and Parties in Canada
Thurs. 12:10-1:30 p.m. Sept.-April
Instructor: Dr. W. Young

Sociology 100 (3 units) Introduction to Sociology
Mon./Wed. 4:10-5:30 p.m. Sept.-April
Instructor: To be announced

Class locations: To be announced

Non-Credit Courses

The non-credit program will be announced in detail during the month of August. Confirmed offerings to date include a course on Pre-Confederation History of B.C., one section of intensive French as part of the French Language Diploma Programme, Social Policy Issues of the 1970's, and Coping with Stress.

For general information on downtown offerings of the University, contact the Division of Continuing Education, 477-6911, locals 4802, 4803, 4804.

Time is running out

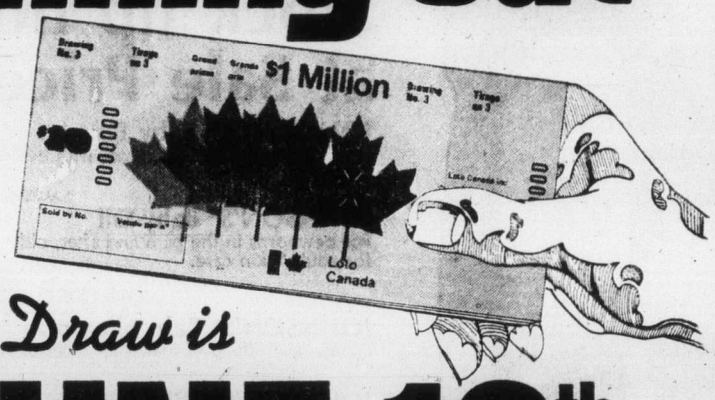

The Next Draw is
JUNE 19th
Buy your tickets today
12 Grand Prizes of $1 Million each
8 Grand Prizes of $100,000 each

Loto Canada
$Million

Woodward's Custom Drapery Sale

50¢ making per foot heading

plus cost of fabric and findings of unlined drapery only

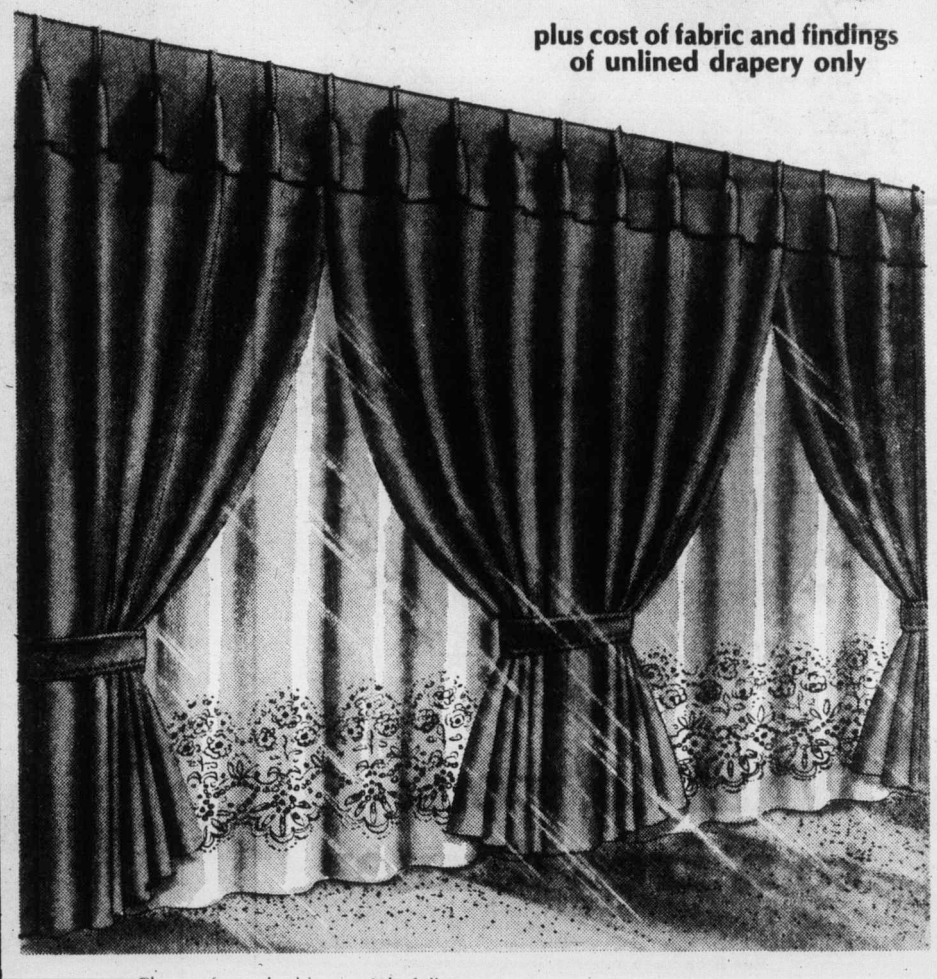

- Choose from double or triple fullness
- Make your selection from hundreds of samples including: sheers, open weaves, antique satins and many, many more
- All Draperies pinch pleated and ready to hang with hooks
- Have your draperies professionally hung for a nominal charge
- Hurry! All orders filled in rotation, minimum length produced 63"

Woodward's Draperies, Second Floor

Woodward's

Woodward's Mayfair Phone 386-3322.
Store Hours: 9:30 a.m.-5:30 p.m. Monday to Saturday.
Evening Shopping Thursday and Friday 'til 9:00 p.m.

Lions will test hefty fullback

VANCOUVER — B.C. Lions will have a new fullback prospect in training camp when they start preparing for the Canadian Football League season.

Latest player to be added to their roster is Jim Harrison, a 240-pounder who was drafted in the second round by Chicago Bears in 1971 and played in the National Football League until the early part of last season. The 28-year-old Harrison was with San Diego Chargers in 1975 and, briefly, with Kansas Ctiy Chiefs last year. He played college football at the University of Missouri.

Other import additions made by the Lions this week are quarterback Dan Van Galder and defence-back Ken Hinton.

Van Galder, 26, is a six-foot-two-inch 195-pounder who played at the University of Utah and with Portland Storm of the defunct World Football League in 1974.

He is the fifth quarterback signed by the Lions, and will compete for the job against holdover John Sciarra, Jerry Tagge, Gary Keithley and Cornelius Greene.

Hinton, 21, is a speedy 175-pounder who played at San Diego State University and was recommended to the Lions by former team member Steve Shafter.

Nordique coach fined

TORONTO (UPI) — Marc Boileau, coach of the Quebec Nordiques, was fined a substantial amount Wednesday by World Hockey Association president William H. MacFarland for his actions during Tuesday night's 12-3 loss at Winnipeg.

Boileau was ejected from the game with 9:52 remaining and his team trailing 11-3. He appeared more upset with the officiating than he was with his team's inept performance.

"I thought the circus left town here last week," snorted Boileau. "They forgot to take one of the clowns with them." His reference was to referee Bill Friday.

"Don't get me wrong," continued Boileau. "Friday didn't lose the game for us — he ruined it. He should buy a couple of seals and rent some television time."

Winnipeg's lopsided win deadlocked the Avco—world trophy championship series at 3-3, with the deciding game to be played at Quebec city tonight.

The CBC confirmed Wednesday that it will televise tonight's final game.

A CBC spokesman said the game will be telecast on the English and French networks on a delayed basis starting at 11:30 p.m. EDT. (8:30, Victoria Time.)

Hockey face-guards to become mandatory

For minor leaguers

OTTAWA (CP) — Minor-league hockey players will be required to begin wearing face-guards the season after the Canadian standards Association approves a guard, the Canada Amateur Hockey Association decided Wednesday.

At the urging of Cliffe Phillips of Newmarket, Ont., the CAHA's vice-president for minor hockey, the association's annual meeting reversed an earlier decision and called for mandatory use of the face-guards for minor-league players. Senior and intermediate players will not be affected.

Phillips said 41 hockey players were declared medically blind after incidents in hockey games this season. The year before 57 eyes were blinded.

A variety of face-guards are available, but use of them is not mandatory. The meeting also decided to ban use of the football-style face-guards.

Another Phillips intervention stopped an attempt to drop the automatic game misconduct for anyone assessed a major penalty for fighting.

The CAHA rules committee had recommended dropping the game misconduct for fighting and other penalties such as slashing, hooking or highsticking above the neck.

The rule changes were among more than 100 presented to the CAHA annual meeting. Many were withdrawn or defeated after study by the rules committee.

Another rule requires all palyers not involved in a fight to go to the front of their benches or to a neutral zone designated by the referee. Goaltenders must stay in their crease. This allows the linesmen to concentrate on ending the fight that has started without worrying about another one breaking out among other players.

If the goaltender or any of the players does not follow the referee's instructions, he gets a game misconduct.

The meeting reversed another rules committee decision by approving an amended version of a resolution defeated by the committtee.

This rule will ban slapshots and other shots at and under the peewee level that require lifting the stick above the waist either on the windup or the follow through.

Backers of the resolution, which was passed 19-18, said it was essential to their attempts to make young hockey players keep their sticks on the ice.

Getting the stick higher than the waist on a shot would bring a minor penalty.

Other rule changes would give the referee more leeway in stopping play "where there is a suspicion that a player has sustained a serious injury," provide a match penalty to a player who grabs a face-mask, helmet or chin strap on another player to hurt or injure that player; prevent a goaltender from "dropkicking" the puck out of his zone — doing so will result in a minor penalty or a major if anyone is hurt; provide a match penalty for a player who butts with his head, provide a match penalty for a player who butts with his head, deliberately kicks, pulls the hair of or spears or butt-ends an opponent or who wears rings, tape or other material on his hands to gain an advantage in a fight.

Lonborg back

PHILADELPHIA (UPI) — Veteran pitcher Jim Lonborg, 34, sidelined since the beginning of the season by a sore right shoulder, has been reinstated to the active roster by the Philadelphia Phillies. To make room for Lonborg, the Phillies released veteran outfielder-first baseman Bobby Tolan.

Island Saw Co.
617 Chatham Street 385-5500
5-3

NOTICE TO BUS PASSENGERS

Minor schedule changes will go into effect Friday, May 27, 1977 on the following Greater Victoria bus routes:

5 SOUTH FAIRFIELD, 8 GORGE, 9 BEACON HILL, 10 HAULTAIN, 15 VICTORIA WEST, 19 CAREY, 23 ESQUIMALT, 24 COLVILLE, 26 CROSSTOWN, 927 GORDON HEAD, 930 DOUGLAS.

For further information please consult the new timetable available from your bus operator.

For bus information telephone 382-6161

B.C. HYDRO TRANSIT

Sands

Seven Funeral Chapels Serving Vancouver Island

Dedicated To Service . . .
your seven community chapels, independently family owned and controlled. Sands, since 1912.

VICTORIA, 388-5155
SIDNEY, 656-2932
COLWOOD, 478-3821
DUNCAN, 746-5212
NANAIMO, 743-2032
LADYSMITH, 245-2331

ifc INTERNATIONAL FLIGHT CARE
A DIVISION OF SANDS

MEMBER BY INVITATION

NSM NATIONAL SELECTED MORTICIANS SINCE 1952

Removal and Service Arrangement Covering Vancouver Island
A DIVISION OF SANDS

Specializing in forwarding to or from anywhere
WORLD-WIDE FUNERAL INFORMATION SERVICE
Call Collect, or Cable "Mortuary Victoria"
A DIVISION OF SANDS

What to wear to a free dinner

Bus Stop has a super collection of suits, in solids and stripes, wools and blends. All 3 piece vested. Buy the suit that's right on you, and you're going to dinner on us! We'll tuck a gift certificate for dinner at

HY'S STEAK HOUSE

for two, into every suit sold before June 15. Nice timing for graduation days. And our suits are beautifully priced, from $135 to $195.
Even if you're not graduating, get into a Bus Stop suit anyway and go out to dinner in style.

BUS STOP

1316 DOUGLAS ST.

5-26

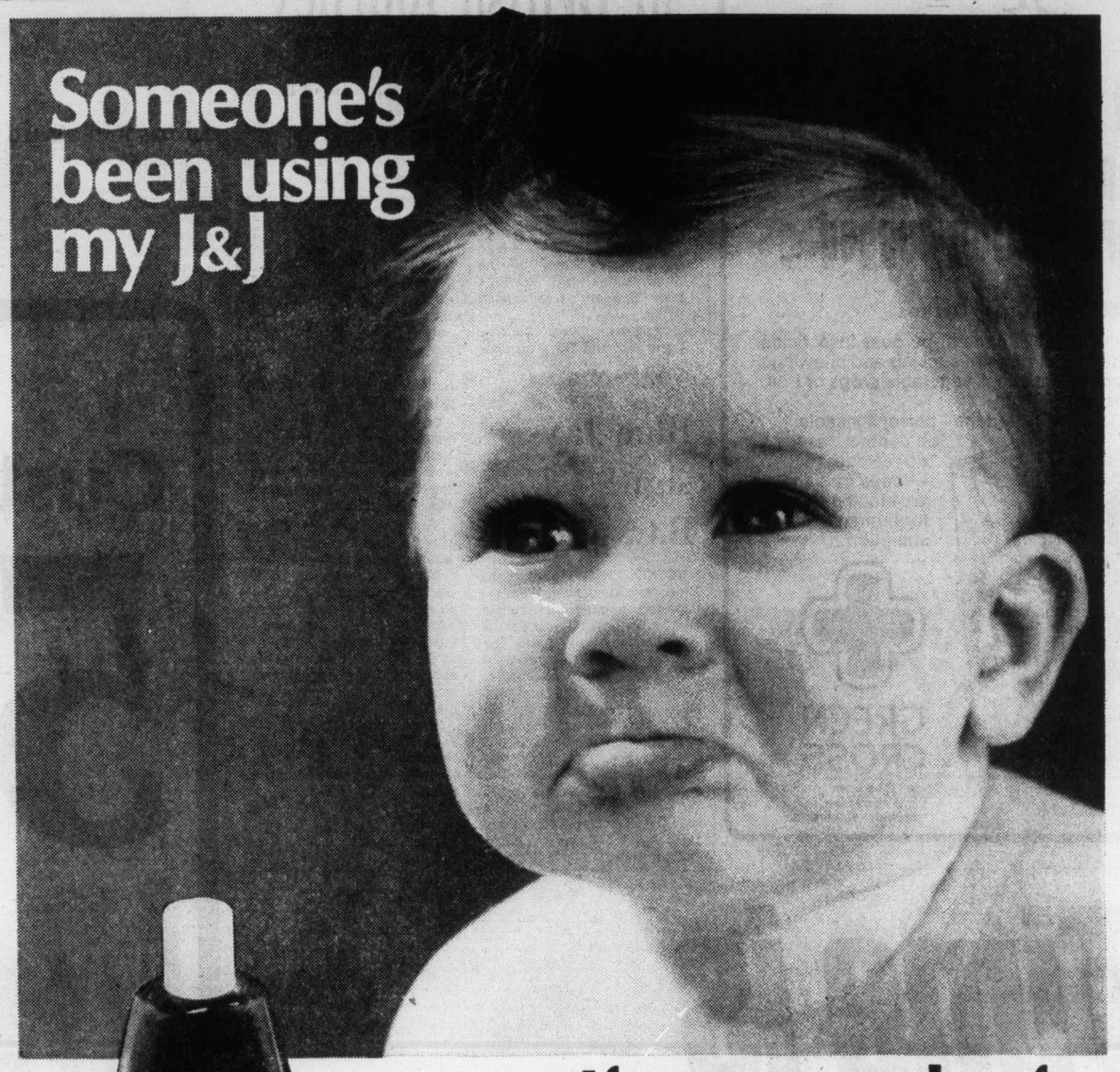

If your supply of Johnson & Johnson is running low . . . Stock up now at Sale Prices

JOHNSON'S* Baby Powder
Pure, soft and silky . . . agrees with even the most sensitive skin.
SALE PRICES 9 oz. 99¢ 24 oz. 2.09

JOHNSON'S* Baby Oil
For newborns in the bath and after, older babies' diaper changes and for adults' skin care.
SALE PRICES 250 ml. 1.59 450 ml. 2.19

JOHNSON'S* Baby Shampoo
Gentle and effective, leaves all types of hair bright and soft.
850 ml. SALE PRICE 2.99

JOHNSON'S* Baby Lotion
Soothes baby's delicate skin. Also an ideal hand and body lotion.
450 ml. SALE PRICE 2.19

JOHNSON'S* BABY CREAM
For smooth, soft skin.
140 g. SALE PRICE 1.53

JOHNSON'S Baby Soap
Extra pure castile soap for gentle cleansing. Contains baby cream for added smoothness.
Triple pack. SALE PRICE 77¢

JOHNSON & JOHNSON* Absorbent Swabs
Ideal for baby care, first aid and personal hygiene.
400's. SALE PRICE 1.66

SOFF* Puffs Absorbent Balls
SALE PRICES 250's 1.29 100's Triples 1.44

JOHNSON'S* Diaper Liners
120's. SALE PRICE 2.69

* Trademark of JOHNSON & JOHNSON or Affiliated Companies

Woodward Stores (Drugs) Ltd., Main Floor
STORE HOURS:
9:30 a.m.-5:30 p.m. Monday to Saturday
EVENING SHOPPING
Thursday and Friday 'til 9:00 p.m.

Woodward's

Agent Orange to be burned

Safety, security tough for move of defoliant

GULFPORT, Miss. (UPI)— Air Force officials, saying they had checked and rechecked safety measures, has begun movement of thousands of gallons of a toxic — and banned — herbicide stored since the Vietnam War in this Gulf Coast city.

The chemical, known as Agent Orange, was being transported by rail from the storage area at a Navy Seabee base to a waiting ship, where it will then be taken to the Pacific Ocean and burned.

More than 120 military and civilian personnel are taking part in the transfer of the herbicide, used to defoliate jungles in Vietnam.

The chemical was banned in 1971 when the Vietnamese said an abnormally high number of defective babies were born in the areas sprayed with the herbidicide.

"My primary objective is to effect the movement of the herbicide in an environmentally safe manner," Col. Stanley Morrow, operations chief, said at a news conference. "Each system has been double and triple checked to insure the smooth completion of the operation."

Air Force personnel began pumping the chemical from 15,000 barrels in which it was stored into waiting railroad tank cars.

Air Force officials said the first trainload of the herbicide would be ready to go to the ship, the Dutch-owned Vulcanus, at 4 a.m. Thursday.

Removal of the 850,000 gallons of Agent Orange is expected to take 15 to 17 days.

An Air Force spokesman said the train would travel at "creep speed" and only six tank cars would be transported at a time. "Security personnel will be at each rail crossing and others will be on standby in case of spillage."

I was tortured—B.C. man

TORONTO (UPI) — A Vancouver businessman who claims he was tortured and unjustly jailed in Mexico said here that he will press External Affairs Minister Don Jamieson to negotiate quickly a Canada-Mexico prisoner exchange treaty1.

Fred Ostrikoff, 43, who operated a finance company and a winch manufacturing plant in Vancouver before his June, 1974 arrest, was released from a Mexico City area prison last week after serving nearly three years of a 5½-year sentence for counterfeiting. He said he had not committed any crime.

Ostrikoff said in an interview that he will ask Jamieson to begin official negotiations with Mexico on a treaty to allow Canadian prisoners there to serve their time in Canadian jails.

Ostrikoff said he was on a three-day business trip to Mexico when he and a Vancouver business associate, Fred Verigin, were arrested in a Mexico City restuarant.

Following a search of their hotel rooms, plainclothes officers identifying themselves as members of the Mexican "secret police" demanded $10,000 to release them, Ostrikoff said.

He claimed when they refused, they were bound hand and foot, blindfolded with cloth strips, bundled into a car after nightfall, and driven to a racetrack on the outskirts of town.

Ostrikoff said he was stripped naked, punched in the stomach several times and forced headfirst into a water trough until he agreed to sign a statement admitting he had falsified Mexican pesos.

The next day Ostrikoff said he was taken to a court office in the Luccumberrie prison — now torn down, but formerly known as the "Black Palace" — and signed a statement written in Spanish and not translated. Ostrikoff, who speaks only English, said he was never taken before a judge.

Two months later, Ostrikoff said, he was handed a slip of paper saying he had been sentenced to 5½ years.

Everyday goodness.
PALM Sherbet.
PALM DAIRIES LIMITED

Jade & Jewels
at Woodward's

A collection of genuine jade with a gleam all its own. The right looks crafted with such skill who'll ever know you didn't remove them from your vault? Perfectly beautiful accents for wrist, neck or elegant ear and precious charms and pins. Pick your own and when you see how handsome they are, pick some more for gifts. Come see them all!
We show:

A. High fashion pendant with jade inset. May be worn as a pin. Each 30.00
B. Delicate necklace. Elegance in simplicity. Each 22.00
C. Classic styling in a fashion bracelet. Each 38.50
D. Pierced earrings in a fashion look. Pair 23.00
E. Jade ropes knotted. Approx. 16" long. Each 45.00
Approx. 20" long. Each 55.00
F. Classic pendant in genuine jade. Assorted styles. Each 20.00
G. Smaller pendant in genuine jade. Each 12.00
H. Caged jade ball in assorted styles. Each 4.00
J. Jade balls set in a grape cluster. Each 12.00
Also Pierced earrings and pendant. Set 22.00
K. Jade pendants in Maple Leaf, Dogwood or Owl. Each 10.00
L. Small butterfly and other assorted designs. Each 5.00
M. Classic designed pin in assorted styles. Each 5.00
N. Maple Leaf pin and other designs. Each 10.00
P. Grouping of earrings from 9.00 to15.00
Q. Assorted charms including: The Apple, Turtle, Bear, Beetle, Beaver. Each 6.00
R. A grouping of bracelets with jade. Priced at 10.00 and 17.00
Exquisite Jade incorporated into classic Chinese styling.
S. Elaborate designed bracelet with soft light green jade. Each 100.00
T. An open floral setting with the light color of jade. Each 140.00
U. Dainty look bracelet. Each 125.00
V. Ornate painted floral design around each stone. Each 140.00
W. Chinese characters carved in light jade with ornate floral design on setting. Each 180.00
X. Tubular designed bracelet with gold and jade. Each 155.00
Y. White jade carved character ring. Adjustable. Each 40.00
Z. Oval shaped adjustable ring. Each 60.00
AA. Ornate carved jade ring. Adjustable. Each 32.00
BB. Carved jade adjustable ring. Each 40.00
CC. Floral painted setting with smooth jade stone. Adjustable. Each 40.00

Woodward's Fine Jewellery, Main Floor

Woodward's Mayfair, phone 386-3322.
Store Hours: 9:30 a.m.-5:30 p.m. Monday to Saturday.
Evening shopping Thursday and Friday 'til 9:00 p.m.

Woodward's

Lawnboy 19" Solid State Mower

With catcher **216.95**

Woodward's Clipper Mower
With 3 h.p. Briggs motor. Recoil start. Chrome handle. Catcher extra.

SALE PRICE **109.99**

"Economy" Wheelbarrow
Seamless 4 cu. ft. tray. Steel disc-wheel with nylon bearings. Bright green and yellow.

SALE PRICE **36.99**

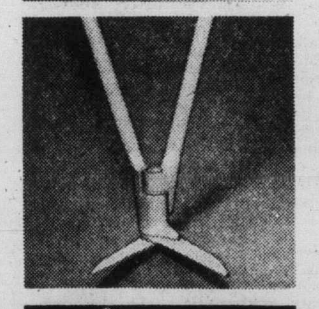

Wilkinson Shears
Push-button detachable handles of aluminum alloy. 8½" cut.

SALE PRICE **25.99**

Steer Manure
Green Valley. Weed-free and odorless. 40 lbs.

SALE PRICE **1.66**

4-10-10 Fertilizer
Green Valley. 40 lbs.

SALE PRICE **4.99**

Spacemaker Barn-Style Shed
Low profile garden shed provides an ideal place to organize and store your tools while protecting them. Made of hot-dipped galvanized metal, this sturdy shed measures approximately 10'x7'. Now at Woodward's savings!

SALE PRICE **229.99**

Woodward's Hardware, Main Floor

Metal Gas Cans
Red enamelled can stencilled "GASOLINE."

SALE PRICES
1 Gal. **3.99** 5 Gal. **7.99**

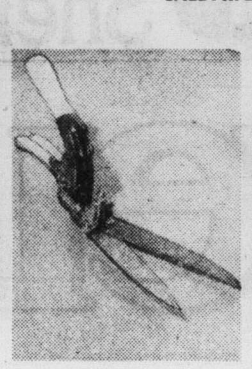

One-Handed Shears
Scissor-sharp cutting edge, you'll find these economically low priced, sturdy shears a great help in the garden.

SALE PRICE **3.69**

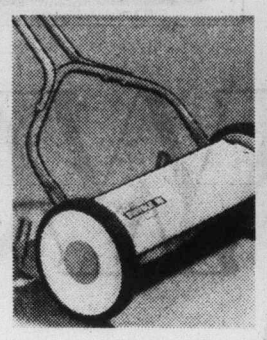

16" Hand Mower
Suffolk English mower has 5 tempered steel blades. 16" swath. nylon wheels. Quiet operation.

SALE PRICE **34.99**

Lawn Sprinkler
Melnor sprinkler waters up to 80' circle. Adjusts fine spray to heavy stream.

SALE PRICE **7.99**

Delivery Charge on Fertilizers $1.00 per order

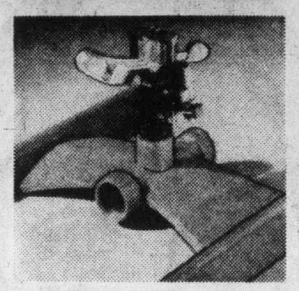

Rubber-Vinyl Hose
Fully guaranteed. Strong yet flexible, it will not crack or peel. For high pressure use.

50'. SALE PRICE **7.99**

100'. SALE PRICE **14.99**

Woodward's Tire and Auto Centres

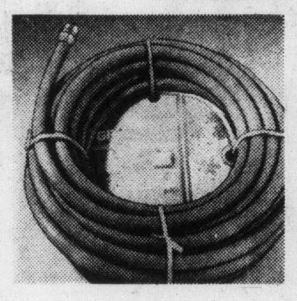

READY FOR YOUR SUMMER WEEKENDS? WOODWARD'S IS!

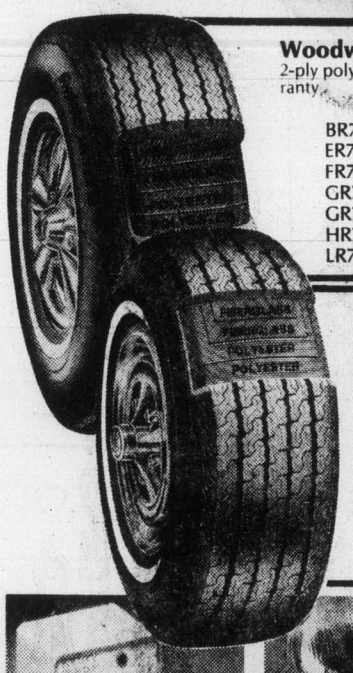

Woodward's Radial Belt Tires
2-ply polyester cord body. 35,000-Mile Warranty.

SALE PRICE, Installed

BR78x13	39.88
ER70x14	45.88
FR70x14	47.88
GR70x14	49.88
GR70x15	50.88
HR70x15	53.88
LR70x15	56.88

Woodward's Safety Belt Tires
2-ply polyester cord body with 2-ply fiberglass belt. 25,000-Mile Warranty.

SALE PRICES, Installed

A78x13	33.88
C78x14, D78x14, E78x14	35.88
F78x14	36.88
G78x14, G78x15	38.88
H78x14, H78x15	40.88
L78x15	47.88
Valve Stems	98¢ each

4-Way Aluminum Ladder
Converts to four easy-to-use positions

SALE PRICE **57.99**

"Polyguard" Driveway Coating
Pitch-emulsion coater seals against gas, oil spills and road salt. Smooth, satin-black sheen. Quick and easy to apply. 4-gal.

SALE PRICE **9.99**

Cilux Porch & Floor Enamel
High gloss for interior and exterior on wood, primed metal, or aged concrete. Self-priming.

SALE PRICE	SALE PRICE
4.99 qt.	**6.99** gal.

Woodward's Paints, Main Floor

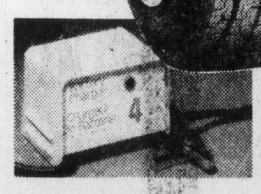

Battery Charger
4-amp., 12-volt. Overload protection. Polarity light. 1-year guarantee.

16.99

Bosch Headlight Replacements
Quartz-iodine units for 2 or 4 headlamp systems. 4 times more visibility.

SALE PRICE **39.99** pr.

Brake Relining & Safety Check

Drum type services include:

1. Supply & Install Brake Relining
2. Reface Four Drums
3. Overhaul 4-Wheel Cylinders
4. Repack Front-Wheel Bearings
5. Inspect Front Grease Seals
6. Inspect Brake Hardware & Hoses
7. Inspect Master Cylinder
8. Bleed & Refill with Fluid
9. Road Test Car

*Available for most cars. Additional parts or service required will be quoted before proceeding.

SALE PRICE **79.99**

Disc & Drum Type SALE PRICE **99.99**

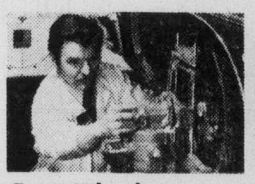

Front Wheel Alignment and Balance
Includes: Adjusting castor, camber, toe-in and front safety check.

SALE PRICE **12.99**

Balance Only SALE PRICE 2.75

Labor Only — Parts Extra

All Labor Specials
By appointment only at our Service Centre. Open 8:30 a.m. to 6 p.m. Thurs. and Fri. 'til 9 p.m.

Woodward's Tire and Auto Centres

*Get ready for every summertime need — use your handy **Woodward's Account***

Woodward's Mayfair, phone 386-3322.
Store Hours: 9:30 a.m.-5:30 p.m. Monday to Saturday.
Evening shopping Thursday and Friday 'til 9:00 p.m.

Woodward's

The Daily Colonist.
Section Three Thursday, May 26, 1977 Page 25

French wine plug stops up deadline

By HUBERT BEYER
Colonist Reporter

A newspaper is to bring you the news as fast as possible, right?

Well, it doesn't always work that way. This story was to have appeared in print last Saturday but for reasons which will become obvious later, it's coming your way several days after.

It began with the city editor assigning me to cover a "wine seminar." It seemed some Frenchmen had come to Victoria to plug French wines.

A liberal supply of sample wines was to be on hand to back up any claims that might sound too far-fetched.

I like a challenge. If some idiots climb mountains just because they're there, I would certainly not let my readers down when it comes to drinking wine.

There was a crowd of about 75 people assembled in one of the penthouse suites at Harbor Towers. The atmosphere was typical for promotional endeavors.

Restaurant owners, hoteliers, a few people who earn their livelihood by importing booze, through the government agency, mind you, and whole lot of names that would have a decorative effect were mingling and awaiting the things to come.

In one corner, a few people who looked definitely French, were trying to pin a map on a brick wall, but the thing kept falling down and I was wondering whether that was a bad omen.

Finally, a Monsieur A. L. Dechene, member of the French Wine Council, began his lecture.

France, he said, was trying to convert Canadians into wine drinkers. The stuff available at our liquor stores, he said, was moderately-priced.

"The French can't even afford their own expensive wines," he said, but there were a lot of "nice wines" priced for the average pocket book.

He explained the range of wines coming from the various regions of France, pointing to the "wine map" which someone had meanwhile succeeded in pasting up with miles of adhesive tape.

He explained that North America was "boiling French wines" by serving them too warm. Room temperature was fine, but unfortunately, thermostats in North America were usually set too high for French wine.

As to what wine was good,everybody would have to use his or her own judgment.

Were there any questions?

"What about beer?" someone asked.

Monsieur Dechene was a little shocked. Beer wasn't his specialty, he said, but maybe someone in the audience could help.

Beer shouldn't be aged, was the answer to the chap's question. There followed a few more questions, mostly about French wine, and then the crowd got down to some serious wine-tasting.

Suddenly the whole room was filled with wise guys. Everybody looked like an expert sipping the various offerings, but you had the impression that most of them would be lost without the price list.

Most everyone agreed that the most expensive ones were the best wines, a relatively safe assumption.

I tasted them all and I tasted them again. Leaving expert descriptions to men like Monsieur Dechene, I can vouch with the utmost certainty that all of them had alcohol in them.

Which accounts for the fact that this story didn't reach the Colonist pages until today.

Good thing they don't serve French wines at city council meetings.

Workshop wizardry saves dignity

This hen is cooped-up in luxury

LAKE ODESSA, Mich. (UPI) — "Uncle Carl" Behnke keeps his prize hen in a swank pad that features full electric heat, air conditioning, double-hung curtained windows, wall-to-wall carpeting and her very own hi-fi set.

It's called a chicken coop and, believe it or not, that's exactly what it is.

Behnke, a 73-year-old retiree, performs wizardry in the tiny workshop tucked behind his mobile home, building such whimsical structures as balconied birdhouses, ornate play houses and a gliding swing.

But one of his masterpieces is the chicken coop he transformed into the facsimile of a $40,000 ranch house. It's got everything from a doorbell that rings to a wood-burning fireplace.

Even the hi-fi set is for real.

"After building countless dollhouses, I lit upon the idea of putting little chickens in one for my grandkids," Behnke said.

He turned the chicken coop into fancy new living quarters for a banty hen and her four chicks.

The chicks were evicted after they matured into red roosters because of the added wear and tear around the house. But the hen chose to nest in the luxurious abode again this year.

"A regular chicken coop would offend her dignity now," Behnke insisted.

Behnke has become known as "Uncle Carl" because of the many hand-crafted gift toys he has donated to the children's institutions of Western Michigan over the years.

It all started 35 years ago when Behnke, then a safety engineer, picked up his grandfather's tools to build a dollhouse for the sick daughter of a friend.

"There must be thousands of guys like me who are retired and enjoy woodworking," he said. "I wish just a few more would get the spirit of giving. There's still a lot of misery out there that can be relieved by the gift of a toy."

Behnke accepts no money for his work. He believes the gratification of having contributed to society is compensation enough.

"I can still out-fish almost anybody, but I prefer a more productive pastime," he said.

fine furniture · paintings · prints
THE ISLAND GALLERY
2188 Oak Bay Avenue Tues - Sat.
5-11

GOT the CREATIVE URGE? Build something DAY or EVENING at
International Tools 'n Space ltd.
a creative woodworking shop
382-2741 (anytime)
775 LAMPSON ST.
5-16

PROTECT YOUR FURS:
Moths aren't the only things that will damage the supple splendour of your furs — Proper storage is essential at the right temperature and humidity levels.
- Have your fur stored in our controlled vaults
- It can be cleaned or repaired while in our care
- And we'll pick it up and return it via bonded carriers

COIT
468 BURNSIDE
386-6701
5-7

RAPISARDI makes a super looking flat sandal for your casual life. Great for the pool, beach or around town in skirts. Comfortable thong on a leather base, with shaped leather heel.
White or camel kid. $25.
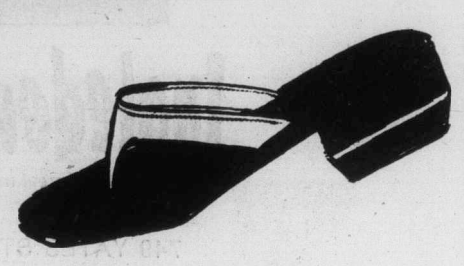
Munday's
1203 Douglas St. 383-2211

Courses for retired offered free at UBC

People who have retired from working but not from learning are invited by the University of B.C. to participate in a no-cost learning experience on campus this summer.

The week-long courses consist mainly of five morning or afternoon sessions of one hour each, and there are about 30 courses to choose from between July 4 and Aug. 11.

Out-of-town participants can get accommodation on campus if they wish. Minimum age for registration in the courses is 60.

Courses include gardening, health care, Canadian history and literature, current political topics, oceanography, wild flowers, music appreciation, and genetics.

Details of the full program and timetable, and a registration form, can be obtained from the Centre for Continuing Education, UBC, Vancouver, B.C., V6T 1W5. Early application is highly recommended.

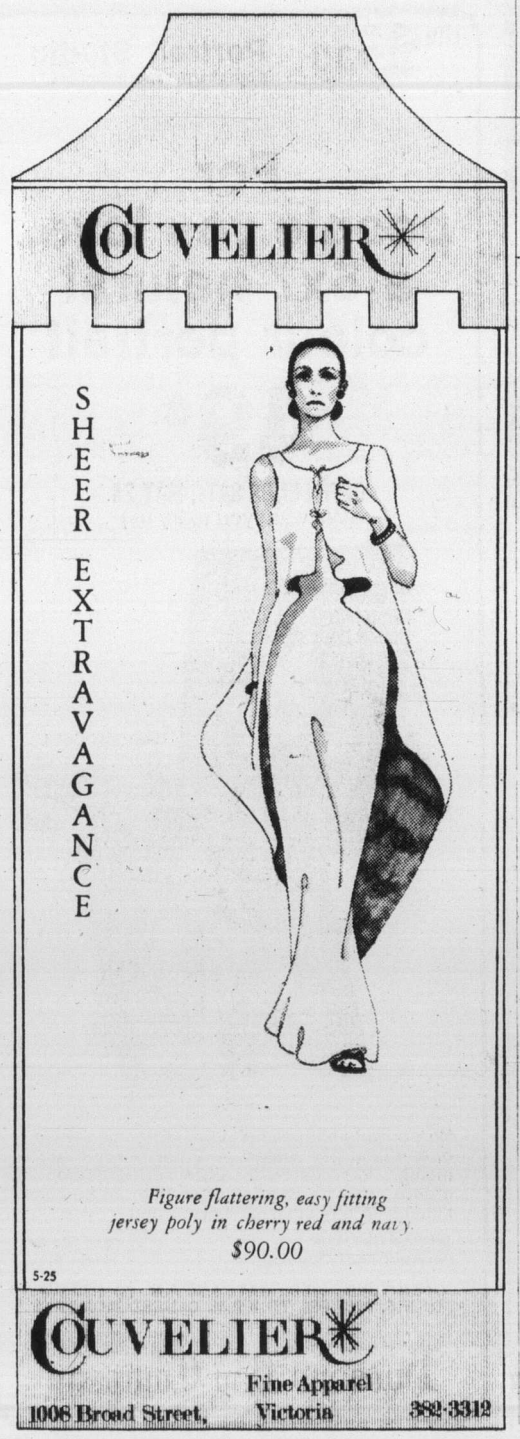

Figure flattering, easy fitting jersey poly in cherry red and navy
$90.00
5-25
COUVELIER
Fine Apparel
1008 Broad Street, Victoria 382-3312

Seven out of ten smokers tested agreed:
No cigarette tastes better than Export 'A' Lights

Extensive taste-testing shows "Gentled Tobacco" delivers the taste smokers like.

Today it is possible to get real taste from a light cigarette

That's the documented evidence on Export 'A' Lights. The new cigarette made with "Gentled Tobacco". The finest, full-flavoured tobaccos are gentled and blended as never before. *All the flavour you want is there, but amazingly this flavour is now available in a cigarette with a smooth, light smoke.*

In extensive tests conducted by an independent research organization, Export 'A' Lights received the enthusiastic approval of 70% of the smokers. They judged Export 'A' Lights to taste as good as – or better – than their regular cigarette.

When you consider that they were comparing a light cigarette to all other cigarettes, you reach an astonishing conclusion. *Export 'A' Lights tastes as good, if not better, than most cigarettes.*

If you've been searching for real flavour combined with real lightness, search no more.

Smoke Export 'A' Lights.

"Gentled Tobacco" makes it the one cigarette that's just right.

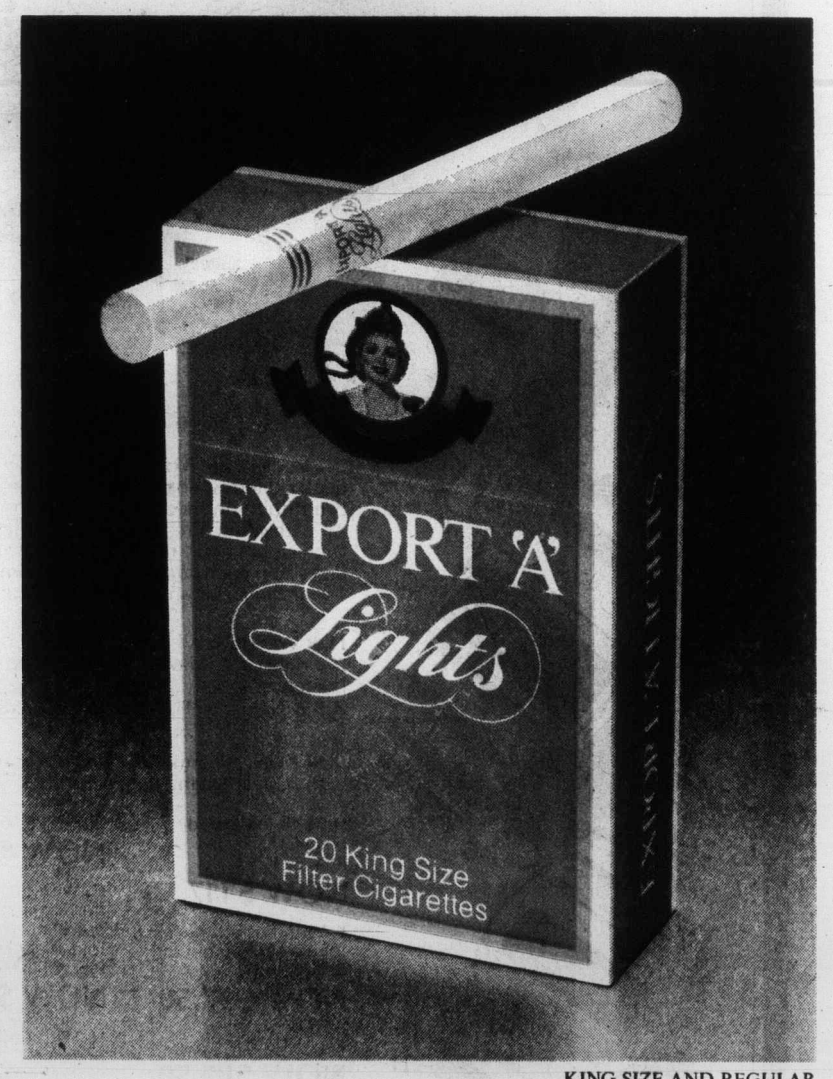

KING SIZE AND REGULAR

New Export 'A' Lights.
The first just right cigarette.

Warning: Health and Welfare Canada advises that danger to health increases with amount smoked – avoid inhaling. 14mg "tar", 1.0mg nicotine.

Mime director makes off campus debut with dialogue

By JIM GIBSON
Colonist Staff

If Kaz Piesowocki was in need of a quick and descriptive handle then the most obvious one would be Victoria's first man of mime. His public performances are rare but his influence in shaping UVic theatre students is legendary.

So it comes as a slight surprise that Piesowocki making his off-campus directing debut opted for the spoken word over the silent gesture. More intriguing still is the choice of the Polish near-classic The Madman and the Nun.

With Piesowocki being a onetime member of the Polish Mime Theatre company, it seems quite likely that he had come across the Witkiewicz play (considered a forerunner of absurdist drama) several times in Poland.

Well, he had certainly heard about it, said Piesowocki during a break this week in rehearsals for the production opening tonight at The Belfry, but he actually didn't read it until after it appeared in English in 1966.

He dismissed the play's message as "simple and clear;" the madman turns out to be the only sane person in an increasingly mechanized society. It's soon obvious that this not-particularly novel nudge in the ribs wasn't what attracted Piesowocki to the play.

"Frankly speaking, it's the very structure of it which is intriguing," said Piesowocki, who added that the format of the play poses immense challenges to both the director and the playwright.

"You will find one motivation which you think will lead you through the play only to find it's taken you to a dead end . . . so you must then find other motivations for characters," he said.

It's a situation which rather makes him wish he'd seen a production of the play somewhere along the line.

"I wish I could have seen just one scene to see how others solved the problems," he said.

Any any questions as to how successful he thinks he might have been with his cast, generally of former students including Santo Cervello and Ingrid Blekys, now at the National Theatre School, brings only an engimatic smile to his face.

Certainly he wished he had more than just two weeks' rehearsal with the full cast. He would likely have made more obvious use of mime and movement and perhaps moved further away from his realistic interpretation of the script.

Certainly he could have added some straight mime scenes and taken the script into places which Witkiewicz may have hinted at, if at all. But Plesowoski questions the merits of directors imposing their own intellectual and style stamps on another artist's work.

"My intention here is to keep and not disturb the author", he said.

And as to this production being the first of many for Victoria audiences from Piesowocki, the question results in that yet another enigmatic smile.

"Maybe if I had 10 Santo and 20 Ingrids," he said. In fact his decision to do The Madman and the Nun this year was motivated simply by the availability of Cervello who he describes as "the most fitted actor to do the role."

Piesowocki obviously doesn't come up with an idea and rush to see it staged. He's had a mime production of Oedipus Rex waiting until that year when the right mix of students shows up at the UVic theatre department.

"It's a very comfortable situation of mine, I refuse to work unless the right material (actors) are there," he said, adding, "if you go with the wrong people and the outcome is not good, then why bother?"

GARY HETHERINGTON plays Jerry Ryan in Seesaw who has no trouble making some interesting friends when he arrives in New York.

□

HEE HAW . . . The Dunbar Musical Theatre hauls its production of the musical Seesaw over to the McPherson for two performances Friday and Saturday. And unlike some Vancouver productions which use Victoria runs to iron out the kinks before doing it for the folks back home, this production travels with some nice reviews already from the Vancouver critics.

Seesaw first appeared in its musical form— based on William Gibson's Two for the Seesaw—on Broadway in 1973. Its February appearance in Vancouver marked the show's Western Canadian debut.

In a nutshell, it's about a street-wise Jewish girl who gets mixed up with a WASP lawyer. Consider the possibilities along with music and dance and you've got it all.

□

YES, BUT IS IT ART . . . Gerald Testar who incidentally was the story editor for Quentin Durgens MP phoned in from UVic to say his production of Man in Cold Water will be rebroadcast tonight on KCTS-TV.

It's all about survival techniques in cold water in case anyone might have thought it a story about one man's battle with his libido. Testar filmed it last summer at Pedder Bay.

□

MUSICAL NOTES . . .The Art Gallery of Greater Victoria's Saltbox series features baritone Dennis Goodwin accompanied by pianist Dietrich Villbrandt in concert Friday night.

The program includes works by Bach, Webern, Satie Schonberg and Brahms.

□

ON THE WALLS . . . Somehow amidst all that construction temporarily eating up gallery space in order to double it, the Art Gallery of Greater Victoria opens three different shows to the public Friday.

The West Coast Show is a bit of a departure, according to the press release, from the usual fine arts that constitute exhibitions. That may well be true, but the Japanese packaging exhibit of last fall comes immediately to mind as a show which didn't fit into the fine arts mold.

At any rate, the West Coast Show is the work of commercial artists from Alaska through California. Commercial artists are those devious folk who think up billboards and magazine ads which trick you into needing all sorts of things you really don't want at all.

Also at the gallery are Recent Accessions which gives the gallery a chance to show off all the new goodies it's acquired either through donors or a cheque.

It's an eclectic bunch of acquisitions to be sure; running from a 4,000-year-old pot from Thailand to a collection of 48 brass pipe stuffers to an A.Y. Jackson painting.

But the most notable part of this show are the 18 Durer prints purchased to replace those heisted in Calgary last summer.

The final exhibit in the trio are shaped canvases, fibreglass sculpture and kayaks from Glenn Toppings.

The Emily Carr Arts Centre has acrylics and drawings by Ellen Blore and Alma Tedford until June 3.

□

BEYOND THE FRINGE . . . Kaleidoscope's Barbra MacLaughlin writes from Toronto that the Victoria children's theatre troupe now in the East is gathering all sorts of accolades from standing ovations from the kids to principals penning praising letters to the Canada Council . . . one of the advantages of filling this space is all the weird and wonderful junk that gets sent through the mail apparently in hopes that it will somehow make its way into print. Angel Records sent a batch of classical records which succeeded in forcing the scribe to take his do-wa-do records of the turntable for awhile. The King Kong movie people sent along a plastic gorilla which now stands guard over the Colonist arts desk. But just what can be said about a pair of tube socks proclaiming, Got Yer Ears on Good Buddy? It's all a promo for a new Paramount flick on CB radio. The scribe can't decide whether to wear them jogging in Beacon Hill Park or give them away.

charge it — chargex or mastercharge

ROPE TRICK

. . . another of those go-everywhere shoes for now and later . . .

"Flamenco"
by SRO
bone kid
34.95

Ingledew's
for the great names in fashion
749 YATES STREET
5-25

"FASCINATING"
THE ROCKHOUND SHOP
777 CLOVERDALE 388-5341
TUES. TO SAT.
DISCOVER US SOON!

UNTIL MAY 28th

TOP QUALITY L.E.D. BIRKS QUARTZ DIGITALS

HALF PRICE!

Here are 8 of our most attractive quartz digitals. They are 8 of our best, beautifully finished and solidly constructed. All with scratch resistant mineral glass. Each shows hour, minutes, seconds, day and date. And each carries the Birks name, plus a 1-year Birks guarantee (excluding batteries).

FOR WOMEN. All 3 models (see A,B,C at top right) are yellow with integrated bracelets.
A,B & C Reg. $195. NOW $97.50

FOR MEN. All 5 models are yellow and fitted with battery-saving light sensors.

D. With integrated bracelet. Reg. $235.00 NOW $117.50

E. With flush-fit bracelet, fold-over clasp. Reg. $195.00 NOW $97.50
Also on strap: Reg. $175.00 NOW $87.50

F. With flick switch, integrated bracelet. Reg. $185.00 NOW $92.50

G. With flick switch, flush-fit link bracelet, fold-over clasp. Reg. $175.00 NOW $87.50

H. With flush-fit link bracelet, fold-over clasp Reg. $175.00 NOW $87.50

BIRKS JEWELLERS
706 Yates St. Hillside Shopping Centre

P.S. SALE
SUMMER COATS
all white or patterned
Reg. $85-$95
$65.00
5-25 PICCADILLY SHOPPE

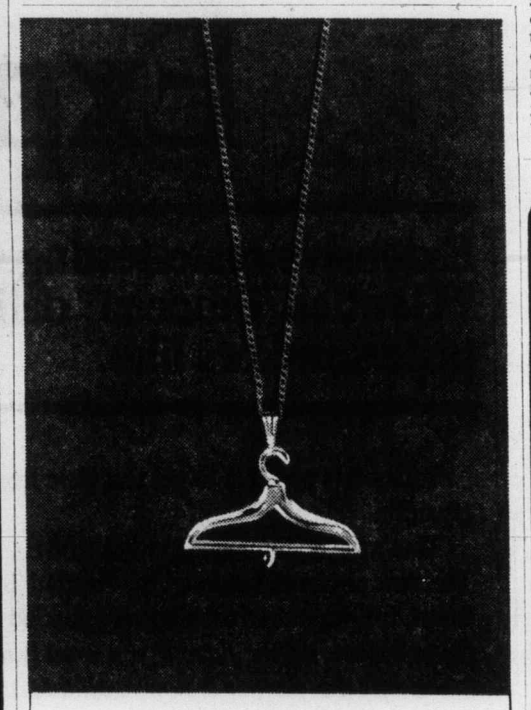

Boy, do we have hang-ups!
—and just waiting for your charms!

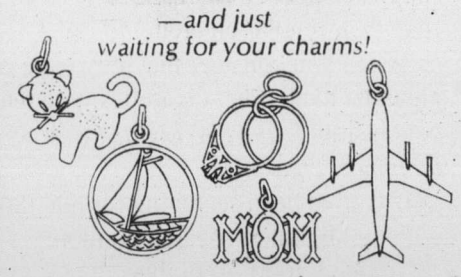

Our little Hang-ups are the newest of the new pendants, with 18-inch chains and all in sterling silver, or 10kt. yellow gold.

There's a little loop at the bottom of the pendant to which you can hang your favourite charm. Please note that prices do not include charms.

	S.S.	10kt.
Small wire	$ 9.95	$31.50
Large wire	11.00	39.50
Small wood	10.75	37.00
Large wood	12.50	49.50

CHARGEX BIRKS JEWELLERS master charge
706 Yates St. Hillside Shopping Centre

the Bay Portrait Studio
portraits/passports/frames

For people you love, a 5x7 natural colour portrait
49¢
OFFER ENDS SAT., MAY 28
(We want you to try us)

No appointment needed. Limit: One special offer of any kind per subject — 2 per family every 3 months. 99¢ charge for each added person in groups. This photograph offer may not be combined with any other advertised offer.

Jet-Fast Half Hour Passport Photo Service
Portrait Studio, Main Floor

OPEN TUES., WED., SAT., 9:30 A.M. TO 5:30 P.M.
THURS. AND FRI. TO 8 P.M. CLOSED MONDAYS

Hudson's Bay Company

Savarin shows off fresh fruit

Savarin just right for seasonal fruit

PORTOLA VALLEY, Calif. — The buttery yeast cake named Savarin makes a spectacular dessert for a bridal shower or other festive spring occasion.

Its fluted ring shape is just right for encircling with first-of - the - season strawberries and later other fresh fruit as the marketplace dictates. Whipped cream, an orange custard sauce, or ice cream balls may accompany it.

This French-style cake is a close cousin to the baba, the difference being a baba contains currants or raisins. It is probably named for Brillat-Savarin, the famous French jurist and gastronome.

The traditional Savarin pan is a straight-sided shallow ring mold with a centre tube. The standard gelatin ring mold works well, or a springform pan with a decorative design produces a particularly handsome cake.

Among the various recipes for Savarin, this one is relatively quick. The dough needs only one rising, and that in the baking pan, yielding a swift yeast product. The cake is especially light and bakes to a rich golden brown. After baking, it freezes well without syrup and glaze. To add these later, first reheat the cake.

As the season progresses, vary the fruit accompaniment utilizing pitted Bing cherries, apricot halves centred with seedless grapes, sliced nectarines or white peaches, raspberries, sliced navel oranges, or pineapple spears.

SAVARIN

1 Package active dry yeast
¼ cup warm water
½ cup butter
¼ cup sugar
½ teaspoon salt
4 eggs
½ cup milk, heated to lukewarm
2 teaspoons grated orange or lemon peel
2 cups unsifted regular all-purpose flour
Orange Syrup
Apricot Glaze (optional)
Fresh fruit for garnish, such as sliced oranges, strawberries, grapes or pineapple
Whipped cream, ice cream, or orange custard sauce (optional)

Sprinkle yeast into warm water and let stand until dissolved. Beat butter until creamy and beat in sugar and salt. Add eggs, one at a time, and beat until smooth. Stir in yeast mixture, milk, and orange or lemon peel. Gradually mix in flour and beat well for several minutes. Dough is very soft.

Turn into a buttered and floured 8-to-10-cup ring mold. Cover with a kitchen towel and let rise in a warm place until tripled in size.

Meanwhile, prepare Orange Syrup as directed below and let cool. Bake Savarin in a 375 degree F. oven for 35 minutes or until cake is golden brown and a toothpick or wooden skewer, inserted, comes out clean.

Place pan on a rack and let cool 5 minutes. Using a fine skewer, poke clear through the cake to the bottom of the pan at ½-inch intervals; slowly pour hot Orange Syrup over the perforated cake. Let cool in pan, then turn out on a platter. Brush top with Apricot Glaze, if desired. Surround with your choice of fresh fruit and accompany with whipped cream, if desired. Makes about 10 servings.

ORANGE SYRUP

In a saucepan combine 1 cup sugar and ¾ cup water, bring to a boil, and cook until sugar dissolves. Remove from heat and stir in 1 teaspoon grated orange peel and ¾ cup orange juice.

APRICOT GLAZE

Press ½ cup apricot jam through a fine wire strainer. Place in a saucepan with 2 tablespoons sugar and bring to a boil; simmer until thickened and spread while warm.

Breakfast important

OTTAWA (CP) — Skipping breakfast is an unwise way to start the day, say nutritionists in the food advisory division of Agriculture Canada.

In the morning, the body's supply of glucose or blood sugar, which is the basic fuel for the brain and central nervous system, is at its low point.

At least seven hours or, more likely 10 to 12 hours have gone by since a person's last meal.

Nutritionists say the body needs food to produce glucose and after a long night's fast, there is less raw material left for the glucose-making machinery to utilize.

They offer some tips to brighten up morning appetites:

Top fruit salad or grapefruit sections with frozen berries.

Make a breakfast shake with milk, vanilla ice cream and fruit or fruit preserve.

Serve an egg and a slice of luncheon meat or cheese in a hamburger bun.

ego interiors
SAVE ON SALE
2-23

OPEN HOUSE
CHRISTIAN ELEMENTARY SCHOOL
2629 VICTOR ST. 595-2633
Interdenominational Co-educational Grades 1-7
FRIDAY, MAY 27
2:00-3:00 p.m. — Classrooms Open to Visitors
3:00-5:00 p.m. — Panel and Question Time
ALL INTERESTED PARENTS WELCOME
All of life belongs to God.
Christian schools are essential.
5-25

ECKANKAR Victoria Satsanga present
THE FAR COUNTRY
May 28, 29 ● 1800 Quadra
Registration 11 a.m. Program starts at 1 p.m.
Inquiries 1012 Blanshard, 383-7523

ann landers

Dear Ann Landers: I predict a stronger response (even bigger than the meatloaf recipe fiasco) to your statement, "Everyone should bathe or shower once a day — morning or night."

You failed to add a qualifying statement explaining that North American cultural habits call for such. But prepare to hear from thousands of second-generation Americans who will tell you that daily bathing destroys essential body oils and makes a person susceptible to colds. Get ready to learn that Laplanders do not find it necessary to bathe daily, nor do certain Australians, nor Japanese pearl divers.

You are about to discover that the world doesn't have the water supply to follow your advice. Clean out a drawer for the messages from European visitors telling you that North Americans are "soap-and-water-crazy" and "clean fiends." You just might pull the post office out of the red with this single number honey.—**Cheers From Grand Rapids La Verne.**

Dear La Verne: Would you believe — only a couple dozen letters from readers pointing out that people with skin problems ought not bathe or shower every day! (They are right.)

The fascinating part of writing this column is the unpredictability of my readers. Bless 'em.

Dear Ann Landers: So often I have heard alcoholism referred to as a disease. I never quite believed it. Recently, I ran across a piece in a magazine and now I am less sure than ever. It said:

If alcoholism is a disease, it is the only disease that is bottled and sold.

And it is the only disease that is contracted by the will of man.

It is the only disease that requires a license to propagate it.

If alcoholism is a disease, it is the only disease that produces revenue for the government.

And it is the only disease that provokes crime. What's more —

It is the only disease that is habit-forming.

It is also the only disease that brings violent death on the highways.

It is the only disease that is spread by advertising.

And it is the only disease without a germ or virus cause . . . It just might be that it's not a disease at all.—**A doubting Thomas.**

Dear Tom: I believe alcoholism IS a disease, but it is emotional, not physical.

This shoots large holes in the piece — for example "Alcoholism is the only disease that is bottled and sold." The disease is neither bottled nor sold. The cause of it is. And on and on. But thanks for writing.

Jack Burgess Has That "Something Special"
Long Dresses
The "in thing" on every occasion . . . formal, casual— out or at home.
Jack Burgess Ltd.
5-25 LADIES' WEAR at 2201 OAK BAY AVE.

Month End CLEARANCE
Pant Suits
VALUES TO $55.
Clearance
$28.00
Not all sizes and colors so shop early for best selection.
LOOK FOR OTHER IN-STORE SPECIALS
CHARGEX and MASTERCHARGE
Lady Mary Anne FASHIONS
5-25 706 FORT STREET, 383-7552

THE SUN SEEKERS

Shirred top with attractive mock lacing effect. 65% polyester, 35% cotton. Blue, brown, or red with white.
Sizes 16½ to 24½. $29.98
Perky flounced hem, self tie at back. Contrasting striped trim. 50% cotton, 50% polyester. Red, black or blue.
Sizes 14½ to 24½. $26.00
Pennington's HILLSIDE SHOPPING CENTRE 595-2521
5-25 where fashion has NO size limit

Give yourself a "tea-riffic" break!

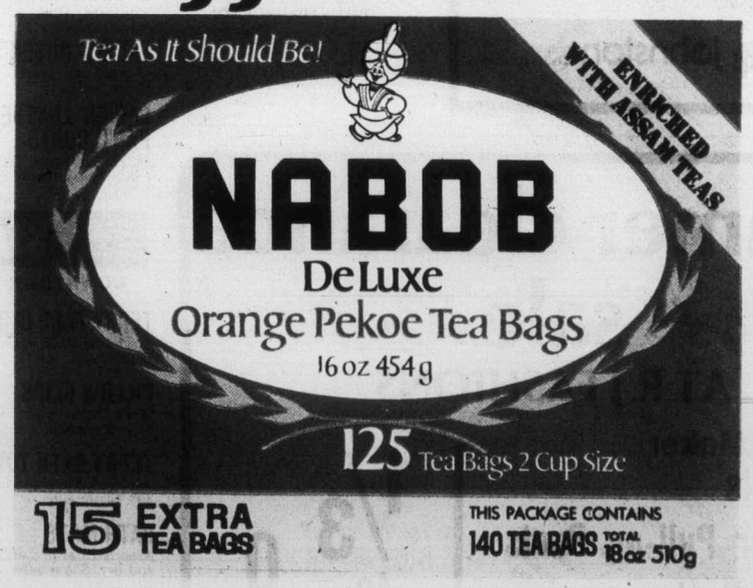

Now, more than ever before, enjoy the great value and refreshing taste of Nabob DeLuxe. A unique blend of fine quality Orange Pekoe Tea with a rich, full-bodied flavour. You'll get total tea satisfaction at less than 2¢ a cup, even with milk and sugar added. Take the time, any time of the day to enjoy Nabob DeLuxe Tea and be sure to look for Extra Tea Bags in specially marked boxes. You always knew Nabob DeLuxe was good. Now you know it's a Tea-riffic good buy.

Nabob DeLuxe Tea...a time honoured name for Tea as it should be.

To bagpipes' skirl dancers flung en masse

The Canadian Scottish Regiment — Princess Mary's, under the direction of George Puritch, piped from the Legislative buildings to Macdonald Park to open the 40th Scottish gathering and games.

Highlight of the day was spectacular mass fling performed by more than 300 dancers from different parts of British Columbia, Alberta and the United States.

The Malahat Marauders and the Canadian archery team added to the enjoyment of thousands of spectators.

The following performers from Victoria won winning trophies for the gathering:

Grand aggregate winner with 24 points was Carole Avison winning the John McDonald trophy, Bapco trophy and grand aggregate W. Auckland trophy. The Vancouver Island Only, under 16, Katherine Costain trophy was won by Laurel Curtis. Jennifer Lindsay of Sidney won the Kiwanis perpetual trophy for outstanding Sidney dancer. Karen Campbell won both trophies under 11: the Duncan McBride and Adelaine Duncan trophies. Lori Ennals won the Ian Duncan memorial trophy with the most points for a Victoria dancer under 16.

Victoria Pipe Band took top honors winning first place in grade 1 bands. Junior amateur piping trophies, the Vancouver Island Piping Society and Robert McNiel trophies were won by Peter Amonier of Sidney.

The John Hart trophy for senior men's tug of war was won by Christie's Dancers, while Reynolds schoool boys successfully captured the Jefferies trophy.

Other results for Victoria dancers, pipers and drummers are as follows: Adult Highland fling — 1. Carol Avison. Adult sword dance — 1, Carol Avison. Adult Strathspey and half Tulloch — 1. Carol Avison. Adult bonnie Dundee — 3. Carol Avison.

Under 16 bonnie Dundee — 1. Under 15 village maid — 1. Andrea Hopps; 4. Heather Walkinshaw. Under 14 village maid — 3. Kelly Curtis; 4. Sandra Martin. Under 13 Village maid — 1. Jennifer Lindsay; 3. Michelle Spilsbury; 5. Lynene Leighton. Under 11 Highland laddie — 2. Trudean Noble; 3. Laurel Curtis; 3. Penny Whyte. Kathy Ennals. Under 10 Highland laddie; 2. Karen Campbell; 3. Julie Obreza. Under 16 A Seann Truibhas — 2. Andrea Hopps. Under 16 A Highland fling; 2. Laurel Curtis. Under 15 A Strathspey and half Tulloch — 2. Laurel Curtis; 4. Andrea Hopps; aggregate Laurel Curtis. Under 13 A Highland fling — 2. Tammy Whyte, sword dance; 3. Tammy Whyte. Strathspey and Highland reel — 1. Jennifer Lindsay; 3. Tammy Whyte.

Under 11 A Highland fling — 1. Karen Campbell; 3. Kathy Ennals; sword dance 4. Kathy Ennals. Strathspey and Highland reel — 1. Kathy Ennals; 2. Karen Campbell; 4. Trudean Noble, aggregate Karen Campbell. Under 15 B Seann Truibhas — 2. Kathy Bradshaw; Highland fling, 3. Kathy Bradshaw. Strathspey and half Tulloch — 2. Kathy Bradshaw; 3. Penny White, aggregate Kathy Bradshaw. Under 15 B Highland fling — 1. Jodi Russel; 3. Dallis Wright. Strathspey and half Tulloch — 3. Heather Walkinsnaw. Under 14 B Highland fling — 1. Lori Ennals. Seann Truibhas — 1. Lori Ennals. Strathspey and half Tulloch — 4. Lori Ennals, aggregate Lori Ennals. Under 13 B sword dance — 2. Sonya Tillich; 3. Tanna Allan; 4. Lynene Leighton. Strathspey and Highland reel — 3. Michele Spilsbury. Under 12 B Highland fling — 2. Marion Davies. Sword Dance — 3. Lisa Spilsbury. Strathspey and Highland reel — 2 Marion Davies; 3. Lisa Spilsbury. Under 11 B Seann Truibhas — 2. Judy Stevens. Sword dance — 2. Judy Stevens. Strathspey and Highland reel — 1. Judy Stevens. Under 10 B. Seann Truibhas — 2. Tracy Curtis. Sword dance — 2. Tracy Curtis. Strathspey and Highland reel — 1. Elizabeth Pulton; 4. Tracy Curtis.

Under 16 and 18 B Highland fling, 1 Miriam Curtis; sword dance, 1 Miriam Curtis; Strathspey and half Tulloch, 1 Miriam Curtis, aggregate Miriam Curtis; advanced intermediate 11 and over, Seann Truibhas, 2 Kelley West, 4 Coleen Noble; sword dance Colleen Tiffaney; Irish lig, 4 Kelley West; advanced intermediate under eleven, sword dance, 1 Janice Hope, 2 Katherine West; Seann Truibhas, 1 Janice Hope, 3 Diana Provan; Irish lig, 1 Janice Hope; Intermediate 13 and over, Strathspey and half Tulloch, Shirley Young, 2 Heather Ritchie, 3 Shayna Ryan; Seann Truibhas, 1 Shayna Ryan, 3 Shirley Young; Scottish lilt, 1 Juliette Kirk, 3 Shelley Holmes;

Intermediate under 13 Strathspey and half Tulloch, 2 Kim Saywell Scottish lilt, 3 Kim Saywell; Intermediate under 11 — Seann Truibhas 2 Winona White; Scottish lilt, 2 Winona White; Intermediate under nine — Strathspey and half Tulloch 1 Michelle McCoy; Seann Truibhas, 1 Michele McCoy; Scottish lilt, 1 Michelle McCoy, 3 Melissa McCabe;

Novice under 13 — sword dance, 1 Janis Kidd, 3 Maria Marshall; Strathspey and Highland reel. 1 Janis Kidd, 3 Andrea MacPherson; Scottish lilt, 1 Aleda Mack; Novice under 11, Strathspey and Highland reel, 2 Karen Young; Sword dance, Karen Young; Scottish lilt, 3 Debby Sivertson; Novice under 9 — sword dance, 3 Lindsay Davioson;

Beginner 13 and over—Highland fling, 1 Gayleen Cowell, 2 Kathy Jones; Beginner Under 13—sword dance, 3 Belinda Barman; Beginner under 11—Highland fling, 1 Nora Jean Caton, 3 Barbra Bailey; Wilt Thou, 2 Nora Jean Caton, 3 Catherine Jones; Beginner Under 10 — sword dance, 1 Catherine Jones, 3 Anisa Skuce; Highland fling, 1 Janet Ropers, 2 Catherine Jones, 3 Julie Turrer; Beginner under 9 — sword dance, 1 Jody Newham, 3 Sheri Lumb and Jeanette Brown — Tie.

Highland fling, Tammy Good, 3 Thea Marshall; Wilt Thou, 2 Sheri Lumb ;Beginner under 8 — sword dance, 2, Krista Mann, 3 Erin Hillock; Highland fling, 3 Gillian Adam; Baby B — sword dance, 3 Lisa Dobbyn;

Piping and Drumming

Professional piping and Strathspey and reel, 1 Jamie Troy; piping professional March, 3 Jamie Troy; D. Stewart trophy, Jamie Troy; Piping junior Strathspey and reel, 1 Peter Aumonier; Piping junior march, 1 Peter Aumonier, aggregate, Vancouver Island Piping Society trophy and Robert McNeil trophy — Peter Aumonier; Piping novice, 1 Glen Johnson, 4 Glen Campbell; Professional drumming, 2 Dave Watling; Drumming junior amateur, 1 Craig Smith; Novice Drumming, 2 Rob Stevens.

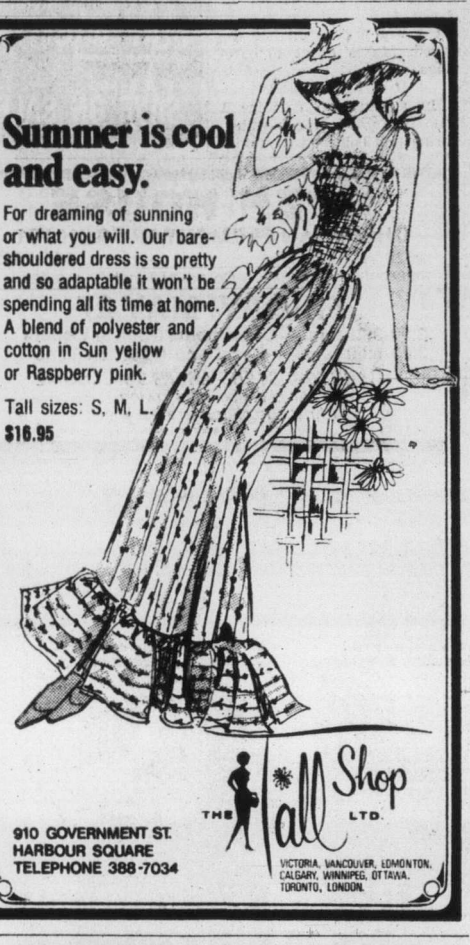
Summer is cool and easy.
For dreaming of sunning or what you will. Our bare-shouldered dress is so pretty and so adaptable it won't be spending all its time at home. A blend of polyester and cotton in Sun yellow or Raspberry pink.
Tall sizes: S, M, L.
$16.95
THE Tall Shop LTD.
910 GOVERNMENT ST.
HARBOUR SQUARE
TELEPHONE 388-7034
VICTORIA, VANCOUVER, EDMONTON, CALGARY, WINNIPEG, OTTAWA, TORONTO, LONDON.

VIENNA DIRNDL SHOP
Imports and Gifts
1306 GOVERNMENT
386-9722

King's
featuring:
SELBY
GOLD CROSS
AIR STEP
NICCOLINI
DUVAL
HELENA
fine shoes for women
at 1453 DOUGLAS
King's

AVENUE Dress Shop
Summer Dresses
A Nice Collection in Sleeveless and Short Sleeve Styles. Sizes 10 to 20 and 12½ to 24½.
from $32
Blouses
With or without sleeves in the prettiest spring shades.
from $7
2259 Oak Bay Avenue at Monterey
Open 9 to 5 Tues. to Sat.
598-4414
5-25

Bulletin Board

The Royal Commonwealth Society's annual dinner will be tonight at Victoria Golf Club. Members and guests assemble at 6:30 p.m. with dinner at 7:30. Guest speaker will be radio commentator Ben Metcalfe, a member of the society's Vancouver branch.

CIRCUS

Circus Vargas, last of the bigtop circuses in North America, is scheduling a special show for underprivileged and handicapped people on Monday, June 6 at Lougheed Mall in Burnaby. Charitable organizations interested in sending a group of people should call 932-7491.

FOOD FOR THOUGHT

James Bay New Horizons will hear nutritionist Sandra Reid speak on Eat to Live or Live to Eat at 10 a.m. Friday, 234 Menzies.

SCOUT FAIR

5th Garry Oak group committee sponsors the 21st annual club and scout fair at Oak Bay Firemen's Park Saturday at 1:30 p.m.

GUILD OF HEALTH

A service of intercession with the laying on of hands at 1:30 p.m. today will proceed the Guild of Health meeting at 2 p.m. in St. John's Church. Speakers will be Mrs. Percia Hamer, St. Stephen's Church and Mrs. Nancy Peterson, Cadboro Bay United.

SPRING DANCE

Gordon United Church social club's spring dance at the church hall, 935 Goldstream, Langford, Friday from 9 to midnight features music of the Checkmates. Admission $2. Proceeds further mission and church fellowship.

MINUS ONES

Minus One Club will hold a dance Friday at 9 p.m. at the Elks Hall, Cormorant Street.

CONSERVATIVE WOMEN

The Progressive Conservative Women's Association of Greater Victoria is holding a coffee party Friday at 1770 Rockland from 11 a.m. to 1:30 p.m. Admission $2.

BRENTWOOD FAIR

Brentwood Elementary School's spring fair on Friday from 6:30 to 9:30 p.m. at the corner of Wallace and West Saanich will feature home baking, clowns, an English tearoom, games, bingo, flea-market, concession, draws and fun for all.

Johnston
Not your average egg!
But just as delicate.
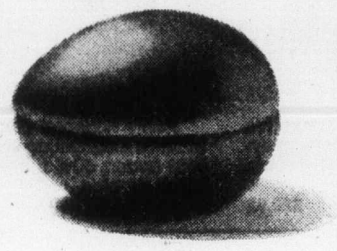
This one is by those famous makers of fine china, Limoges. And we moved it, very carefully, with a whole household of delicate and cherished possessions. Johnston Terminals—above average furniture moving and storage. With special care and attention to packing and overseas shipping. If you value your possessions—the next time you move, remember our slogan—"WITH LOVING CARE". Estimates upon request. Johnston Terminals Limited. Phone 382-4281.
Johnston member Allied Van Lines

Fields DOLLAR DAYS
SALE: THURS., FRI., SAT.
May 26, 27, 28

LADIES' PANT CLEARANCE
Priced to clear! Fantastic selection of pull-on styles, solids and patterns. Assorted fabrics and spring colours. Sizes 10-18. SALE $3

MEN'S SHORT SLEEVE SPORT SHIRTS
Terrific value! Yarn-dyed, woven patterns, full plaquet front. Polyester/cotton. SALE 3 for $10

BOYS' WHITE T-SHIRTS
Rayon/cotton, short sleeves, crewneck. S,M,L. Sale 3 for $2

BOYS' SPORT SOCKS
Acrylic/nylon, white with colored top One size 8/10½. Sale 3 prs. $2

SPRING CLEARANCE!
LADIES' FASHION SWEATERS
"Lowest price of the year" ... Many styles of cardigans, pullovers, smocks, vests and ponchos. Assorted colors, S,M,L SALE $5 and $7

BOYS' SHORT SLEEVE SPORT SHIRTS
Plaquet front, assorted patterns in polyester/cotton. SALE $2

GIRLS' AND KIDDIES' LEATHER-LOOK JACKETS
Embroidered and basic styles. Polyvinylchloride fabric. 4-6X and 7-14. SALE $6

LADIES' WEAR

LADIES' SUMMER WEAR
Halters, tank tops, T-shirts and shorts. Assorted fabrics and sizes. Prints and solids. Your Choice 2 for $3

LADIES' PANTIES
Save 32%. Antron III briefs and fancy bikinis and briefs. S,M,L. Sale $1

LADIES' SHORT-SLEEVE T-SHIRTS
100% nylon, prints and solids. Assorted necklines. S,M,L. Sale $2

LADIES' TOPS AND SHIRTS
Long sleeve shirts, pant tops, shirt and T-shirt sets. Assorted fabrics, prints and solids. 10-18, S,M,L. Sale $5

LADIES' PANT CLEARANCE
Fitted styles, stretch denim, corduroy, denim and washed denim. Some stretch terry pull-ons. Sale $4

LADIES' 2-pce. SWIMSUITS
Summer patterns, assorted colors. S,M,L and 8-16. Sale $3

LADIES' PANTYHOSE or KNEE HIGHS
One size. Dress sheer, reinforced. Spice, beige. Sale 3 for $1

LADIES' QUEEN SIZE PANTYHOSE
"Fields" own brand. Spice, beige. Sale 2 for $1

LADIES' LEATHER-LOOK PANT COATS
Polyvinylchloride fabric, cotton backing, nylon lining. Many styles, pastels. 6-18, S,M,L. Sale $10

STAPLES
DOWNTOWN and BELMONT ONLY

TERRY FACE CLOTHS
Solid colors. 12"x12". Slight subs. Sale 2 for $1

PILLOW SLIPS
White cotton with embroidery or printed polyester/cotton. Sale, pr. $2

TERRY BATH TOWELS
Assorted prints and jacquards. 20"x-40". Slight subs. Sale 2 for $3

BATH MATS
Assorted designs and colors. Machine wash and dry. Slight subs. Sale $4

LOUNGE PILLOWS
Quilted print covers with foam chip fill. Sale 2 for $5

TEX-MADE PERCALE SHEETS
Truprest finish. Flat only Slight subs. 72"x-104" Sale ea. $5
108"x110" Sale, ea. $10

MEN'S WEAR

MEN'S DRESSY T-SHIRTS
Fine gauge polyester/cotton knit, short sleeve, polo collar, patterns and solids. S,M,L,XL. Sale $4

MEN'S CREWNECK SWEATSHIRTS
Rayon/cotton, long sleeve, assorted colors. S,M,L,XL. Sale $3

MEN'S CASUAL T-SHIRTS
Short sleeve, crewneck pullover, assorted novelty prints. S,M,L. Sale 2 for $3

MEN'S FLANNEL PYJAMAS
100% cotton, assorted patterns and stripes. Long sleeves, boxer waist. Sale $4

MEN'S DENIM SHORTS
Jean style cut, finished cuff. Some cotton drill included Sale $3

MEN'S DOUBLEKNIT DRESS SLACKS
100% polyester, patterns or plains. Flare style. 30-40. Sale $6

MEN'S CORDUROY SHIRTS
100% cotton, full button front, assorted colors. Sale $4

MEN'S WHITE BRIEFS
Rayon/cotton, taped seams and fly front, broken sizes. Sale 2 for $1

MEN'S DRESS SOCKS
Texturized nylon, plains and fancies. Good colors. One size 10/13. Sale 3 prs. $2

MEN'S STANFIELD'S BRIEFS
Medium rise, elastic waist, fly front, solid colors. S,M,L,XL. Sale $2

MEN'S WORK SOCKS
Tweed mix in wool/polyester/nylon. One size 10/13. Sale pr. $1

MEN'S McGREGOR SOCKS
Plain and ribbed dress socks. One size 10/13 Sale pr. $1

BOYS' WEAR

BOYS' T-SHIRTS by 'Harley'
Long sleeves, acrylic or polyester/acrylic, polo or crewneck. Some short sleeves included. S,M,L. Sale $2

BOYS' NOVELTY T-SHIRTS
Short sleeve, cotton or nylon. 'King-Fu' figures, numbers, assorted prints. S,M,L. Sale 3 for $2

BOYS' DENIM JEANS
10-oz. cotton, unwashed. Flare or jean cut, some half boxer. 8-16. Sale $4

BOYS' DRESS SOCKS
Texturized nylon, plains and fancies. Colors. One size 9/11. Sale 2 prs. $1

CHILDREN'S WEAR

KIDDIES' 3-6x WASHED DENIM JEANS
10-oz. denim, 4 pockets, zip front, half boxer waist. Sale 2 for $7

TODDLERS' BLANKET SLEEPERS
Acrylic. Machine washable. Infants to 3x. Sale $5

KIDDIES' 2-6x STRETCH DENIM PANT SETS
Assorted styles and colors. Machine wash and dry. Sale, set $6

INFANTS' and KIDDIES' NYLON SQUALL JACKETS
Hooded, zip front with 'Mickey Mouse' crest. Cotton flannelette lining. Infants to 2-6x. Sale 2 for $9

GIRLS' and KIDDIES' HOSIERY
Canadian-made. Slight imperfections, won't affect wear. Sale 3 prs. $2

INFANTS' BABY BLANKETS
Acrylic blend. Approx. 36"x50". Sale 2 for $3

BOYS' DRESS and SPORT SHIRTS
Long sleeves, assorted whites and pastels. 4-6X. Sale 2 for $5

GIRLS' 4-14 PANTIES
Cotton blend and nylon briefs and bikinis, prints and plains. Sale 3 for $2

INFANTS' COTTON TERRY SLEEPERS
Assorted colors. 12-24 months. Sale 2 for $5

INFANTS' SUMMER WEAR SETS
Assorted polyester sets, summer colors. Sale 3 for $5

GIRLS' 7-14 BIG TOPS and T-SHIRTS
Great summer styles, assorted colors. Sale 2 for $5

GIRLS' and BOYS' 2-6x JUMPSUITS
Polyester, corduroy, stretch denim, cotton blend. Sale $5

KIDDIES' TERRY ANKLE SOCKS
Acrylic/nylon, assorted colors Size 7-9. Sale 4 prs. $2

KIDDIES' 4-6x T-SHIRTS
Short sleeve, plains and novelties, assorted colors. Sale 3 for $5

SAVE OVER 32%
GIRLS' 2-6x KNIT PANTS
Save now! Assorted styles and colors. Machine washable. Reg. 2.98 SALE $2

HOUSEWARES

WRITE-ON/WIPE-OFF BOARDS
Self-sticking. Complete with non-toxic washable pen. SALE $2

master charge CHARGEX

1420 DOUGLAS BELMONT PLAZA ESQUIMALT PLAZA WHILE QUANTITIES LAST

summer clearance sale
AT R J FASHIONS
Famous Maker
Pant Suits
Polyester Pull-on Pants
Fashion Pants
Sweaters
Long Skirts
Shirts and Shells
1/3 to 1/2 OFF
RJ fashions
725 YATES ST. 384-3525

They'll bet their nest egg

PITTSBURGH — A husband and wife plan to spend their life's savings on a chance to hit it big in the Pennsylvania Lottery. State Revenue Secretary **Milt Lopus** said **Thomas** and **Philomena Drake,** of Suburban Pittsburgh, plan to buy $20,000 worth of instant lottery tickets at $1 a ticket. The winner of the millionaire drawing receives $1,000 a week for life. Even with the $20,000 investment, however, the Drakes' chances of winning the lottery are only one in 1,750. Thirty-five million tickets must be either sold or given away as prizes before the drawing is held, probably in late August or early September.

□

HAMBURG, West Germany — The headline in West Germany's largest circulation newspaper Wednesday asked the question: "Does Jackie Love Germany's Richest Prince?" Then the newspaper Bild Zeitung suggested the answer might be "yes" in reference to **Jacqueline Onassis** and **Prince Johannes von Thurn und Taxis,** 46-year-old bachelor with a fortune of at least $211 million. "Jackie is reported to be trying to hook the richest German prince," the newspaper said.

□

SCARBOROUGH, England — British policemen who normally maintain a sturdy silence and protest officialdom chanted "Get out, you bum" and jostled a cabinet minister here Wednesday. The target for the jeering chorus was **Home Secretary Merlyn Rees** who arrived to address a police federation conference. The delegates, representing the 120,000-strong force, voted Tuesday to demand the right to strike, amid indications of growing anger about pay levels.

Jackie
. . . new beau rich

NAMES in the NEWS

□

SURREY, — **Sandra Ann Gillan,** 25, of Hayward, Calif., pleaded guilty Wednesday in provincial court to a charge of kidnapping. Gillan — also known as **Sanjra Ann Hanoun** — was charged following the kidnapping Sept. 7, 1976, of two-week-old Cameron David Green. The infant was taken from his parent's home in this Vancouver suburb after his mother was tied to a bed.

□

SACRAMENTO, Calif. — **Patricia Hearst** would have served much less time in jail if she had not been a "wealthy heiress from a famous family," California Attorney-General **Evelle Younger** contends. Younger told a luncheon of the Sigma Delta Chi professional journalism society here that Miss Hearst would have got no more than 90 days in jail if she had been a "penniless unknown" who pleaded guilty and was represented by a public defender. Miss Hearst, who has served 371 days in jail since she was arrested in September, 1975, is free on $1.2 million bail while appealing a federal bank robbery conviction for which she was sentenced to seven years.

□

BELGRADE, Yugoslavia — **President Tito,** the father of modern Yogoslavia and leader of the nation's Communist party for 40 years, turned 85 Wednesday and spent the day attending official birthday celebrations. Top party, government and army leaders called at his walled-in private residence in Belgrade's Dedinje residential suburb to wish him a happy birthday and a long life. Tito, who has been in office for more than 33 years, is the only Second World War leader still in power.

□

WASHINGTON — **Crown Prince Fahd** of Saudi Arabia, winding up two days of talks with President Carter, said Wednesday his country has no intention of using an oil embargo as a "weapon" in Mideast peace negotiations. The President and the prince, after their final 90-minute meeting at the White House, also told reporters they agreed it is too early to speculate on how the change of government in Israel may affect efforts toward a Middle East settlement.

Canadian, U.S. legislators to discuss economy, energy

The 18th meeting of the Canada-U.S. Inter-parliamentary Group will be held in Victoria May 27 to 31.

The group has met annually since its formation in 1959 meeting one year in Canada, the next in the U.S. Main objective of the organization is to discuss matters of mutual concern.

Co-chairmen, Senator William Hathaway (Maine) and Congressman Dante Fascell (Florida) will lead the U.S. delegation of eight senators and 12 congressmen.

The Canadian contingent will be led by Senator Daniel Lang and Martin O'Connell, MP. The Canadian delegation is comprised of eight senators and 16 Members of Parliament.

Main topics of discussion will be environmental issues, trade and economic affairs and energy issues.

The meetings are closed to press and public but a press conference will be held on Monday, May 30.

One HOUR "MARTINIZING" CERTIFIES
THE MOST IN DRY CLEANING
Fresh as a flower in just one hour
8 LOCATIONS TO SERVE YOU

OXFORD FOODS

271 COOK STREET
Open Daily 9-9, Saturday 9-7, Sunday 10-6
PRICES EFFECTIVE
WED., MAY 25 TO SAT., MAY 28
We Reserve the Right To Limit Quantities

BLUE BONNET MARGARINE	3 lb. pkt.	1.39
NABOB COFFEE	lb.	3.29
NABOB TEA BAGS	125 bags	2.19
KRAFT MIRACLE WHIP	32 oz. jar	1.19
UNIVERSAL RED SOCKEYE SALMON	7¾ oz. tin	1.19
HORMEL CORNED BEEF	12 oz. tin	99¢
WELCH'S GRAPE JUICE	40-oz. bottle	99¢
BETTY CROCKER CAKE MIX	18 oz. pkg.	59¢
SUCCESS SLICED PEACHES	28 oz. tin	59¢
AYLMER TOMATOES	28-oz. tin	59¢
NABOB PUDDING	3-oz. pkt.	5/$1
WESTERN STONED WHEAT THINS	12-oz. pkt.	99¢
LUX DISH LIQUID	32-oz. bottle	1.09
DELSEY TOILET TISSUE	4-roll pkt.	99¢
SUNKIST SIZE 138 ORANGES	7 LBS	1.00
CANADA NO. 1 HOTHOUSE TOMATOES	lb.	59¢

5-25

May Clearance Sale

STARTS THURSDAY AND RUNS THRU TO SATURDAY, MAY 28th
PERSONAL SHOPPING ONLY PLEASE

Our most exciting event yet to introduce the summer season with merchandise selected to meet every standard of quality, fashion and comfort . . . priced to bring you value with every item.

FOUNDATIONS

Warners Long Leg, Lightweight Control Panty Girdle
with reinforced tummy and hip panels. Garterless, with rubber leg grip. Beige colours. Sizes Med., Large and X Large.
REG. 12.00 SALE 8.00

Warners Panty Brief
as above with tummy control. Beige colour. Sizes Med., Large and X Large.
Reg. 7.00 SALE 4.65

LINGERIE
MANUFACTURER'S SAMPLES
½ PRICE
Don't miss this "Twice-a-Year" happening! Current styles at half price. Something for everyone! ROBES, GOWNS, LUNGEWEAR, PYJAMAS, NEGLIGEES. Many exciting and "Different" items.

ACCESSORIES

SUMMER SAMPLE Jewellery 50% OFF

Pierced Earrings
Attractive 14 kt. earwires.
SALE 1.50-3.00

Lacy White Shawls
Washable.
SALE 7.50-10.50

Floral Scarves
Colourful "Squares"
SALE 2.49

Signature Print Scarves
Lovely as you know these to be — Italian Spring Prints.
⅓ Off MAY CLEARANCE
10.00, 15.00, 20.00

SPRING and SUMMER LONG DRESSES
Be early — select from our regular stock — colours and styles right for our fashion world. A few jumpsuits in this group. Broken sizes and one of a kind sizes 7-17.
Reg. 36.00 to 140.00
MAY CLEARANCE
24.00 to 93.00

DON'T FORGET TO CHECK OUR RACK OF $9 and $19 DRESSES

HANDBAGS
SHOP SABA'S HANDBAG DEPT. FOR MANY UNADVERTISED VINYL AND LEATHER SPECIALS.

Gloves
Choose now to accessorize each costume. Smartly tailored styles. Hard wearing, washable Nylon Simplex. White, black.
SALE 1.99

Umbrellas
TELESCOPIC . . . Choice of plains and prints in durable Nylon with matching slip-on case. Assorted fashion colours.
Reg. 8.00 SALE 6.99

from our FABRIC DEPARMENT

60" Singleknits
100% polyester with woven stripe effect for dresses, T-shirts, coverups. White, yellow, blue, red, turquoise. Machine wash, no iron.
SALE 99¢ yd.

45" Linen-Gabardine-Sharksin
For all your sportswear needs this summer. All washable. White, navy, yellow, green, camel, blue.
Reg. 3.50 SALE 1.49 yd.

60" Summer Linens
50% polyester, 50% viscose. Plains, stripes and checks in fresh colour combinations of blue, pink, green, yellow, brown, camel. Washable.
Reg. 5.00 SALE 1.99 yd.

40"-54" Novelty Knits
100% acrylic. Travels well. Wash and wear. Smart stripe effect. Orange, mint, blue, green, brown, camel.
Reg. 5.00 SALE 1.99 yd.

60" Luster Interlock Jersey
100% antron. Slinky elegance for all your festive needs in long and short dresses. 15 colours. Washable.
Reg. 5.00 SALE 2.99 yd.

42"-45" Seersucker
Florals, stripes, checks. Choose from 2 qualities. Cool, comfortable for summer and holidays. Wash and wear. No ironing.
Reg. 4.00 SALE 2.99 yd.

45" Terry Towelling
100% absorbent cotton. Great for the beach and on vacation. Comes in a good range of beautiful colours.
SALE Plains 3.49 yd. Prints 2.99 yd.

60" Tropical Suiting
50% polyester, 50% viscose. A lightweight, firmly woven suiting that tailors well into dresses, suits, jumpers and skirts. 15 colours including white and black.
Reg. 6.00 SALE 3.99 yd.

60" Jersey Prints
100% polyester. A new shipment of delightful prints for all your fashion needs in dresses, tunics, etc. Florals and abstracts. Washable.
Reg. 6.00 SALE 3.99-4.99 yd.

SPORTSWEAR
Broken assortment of Sportswear. All drastically reduced to clear.
SALE 3.00-9.00-15.00

HOSIERY and FOOTWEAR

Summer Sandals
2 styles. Imported, leather look. Colours of bone, tan, white.
Sizes 5-10 SALE 6.99

Whisper Knee Highs
Wide comfort band. Colours of cinnamon, spice, maple. One size fits all.
Reg. 79¢ pr. SALE 3 Pairs 1.49

Whisper Panty Hose
All sheer sandal foot, petite, average, tall, X tall.
Reg. 1.59 pr. SALE 99¢ pr.
3 Pair for 2.98

Whisper Control Top Panty Hose
For the smooth look. Maple, cinnamon, spice.
Reg. 2.00 pr. SALE 1.49 pr.
2 Pair for 2.95

KIDDIES' KORNER
New spring and summer clearance from Glen Percy and Indianna. All baby's wear and knits and sizes 2-3X. Shop early for best selection. Mostly one of a kind.
Reg. 7.00 to 13.00
MAY CLEARANCE
4.99 to 7.99
SAVE! SAVE! SAVE!

See our table of discontinued merchandise.
Reg. Values to 13.98.
SALE ..... 1.00 to 5.00

Use Your Saba Charge Card, Chargex or MasterCharge

1130 DOUGLAS ST.
VICTORIA

Saba's

PHONE
384-0561

5-25

Final Days 'trash'

'I'd have welcomed a trial,' says Nixon

WASHINGTON (UPI) — Richard Nixon said Wednesday he considered rejecting Gerald Ford's pardon in favor of "the agony of a trial," and described his new life in limbo as a living hell.

In a defiant finale to his televised interviews with David Frost, Nixon called some of his Watergate critics "trash" and said he accepted the pardon only because he was mentally and physically exhausted and could not have received a fair trial on the "false charges" against him.

He concluded the last of the four interviews with a small, forced smile and the words: "I don't know what the future brings, but whatever it brings I'll still be fighting."

Much of the time, discussing momentous events that led to and immediately followed his White House downfall, Nixon came across with forced joviality of a man smiling through painful recollections.

He grinned in recalling that he promised his aides a presidential pardon when he had no idea his own demise was near; he smiled wanly in remembering the sadness of Mrs. Nixon on resignation day; he came close to laughter mentioning how he discussed with his lawyers the possibility of returning Ford's pardon and discovering he could not.

Though his voice grew gravelly near the end, he never gave way to tearful emotion as he did in the initial interview on Watergate three weeks ago. His voice seemed to catch only once, when he asked whether he had suffered enough to satisfy his critics, and answered his own question with the words: "Oh, probably not."

Nixon also suggested Spiro Agnew committed no intentional crime and merely was following "common practice" in accepting kickbacks, but was forced to resign the vice-presidency because an "ambitious" attorney-general, Elliot Richardson, wanted his neck — and his job.

The former president also disclosed he originally promised to pardon his top aides, H. R. Haldeman and John Ehrlichman, if they "got a bad rap" and were convicted of Watergate offences.

That promise, he said, was nullified because his own resignation preceded their trial, and he rejected their last-minute pleas for pardons before he left office.

Alternating between emotional highs and lows in this appearance, Nixon referred to Washington Post Watergate reporters Bob Woodward and Carl Bernstein as "trash" and said he has "nothing but utter contempt" for their best-selling book on his downfall, The Final Days.

He suggested a reading of that book might have contributed to the stroke Mrs. Nixon suffered last year and concluded, "I will never forgive them. Never."

But Nixon took a tough line in his recollection of the full pardon Ford granted him a month after he resigned the office. He said he made no deals with his successor to get it, and called the decision to accept it "almost as difficult as resigning."

He said he told his lawyer at the time, " 'Look, if I accept the pardon, I'm in . . . in effect admitting guilt that I evaded my income taxes, that I raised the price of milk because of contributions from the milk producers; that I sold ambassadorships; that I took campaign contributions and put a million dollars into my house; that I engaged in illegal activities including everything from obstruction of justice to abuse of agencies, to wiretapping, et cetera, et cetera, et cetera . . .' "

Federal 'no' to TV barter

OTTAWA (CP) — The government will not barter away Canada's cultural sovereignty to win concessions from the United States so American convention-goers will be able to spend more freely in this country, Finance Minister Donald Macdonald said Wednesday.

Macdonald told the Commons the government is not interested in a deal with the Americans—the repeal of a Canadian tax law restricting advertising on U.S. television in return for exemption from U.S. tax law restricting American spending on conventions abroad.

He was asked by Gordon Ritchie (PC—Dauphin) whether the government is willing to repeal legislation passed last year which bars domestic advertisers from claiming as a tax-deductible business expense the cost of advertising on U.S. border television stations beamed into Canada.

Macdonald said the law is "important for Canadian culture" and will not be used as a lever to win concessions from the Americans.

"I don't think the American treasury should dictate our cultural policy," he told Ritchie during the Commons question period.

Canada wants an exemption from U.S. tax reforms, which took effect Jan. 1, allowing Americans to claim tax deductions for a maximum of two conventions a year in foreign countries.

The Canadian hotel and tourist industry has estimated that more than $16 million in convention business originally planned for Canada has been cancelled or moved to U.S. cities because of the law.

One HOUR "MARTINIZING" CERTIFIES
THE MOST IN DRY CLEANING
Fresh as a flower in just one hour
8 LOCATIONS TO SERVE YOU

Arthur Murray sells only one product-
FUN

take it home
. . . TAKE IT ANYWHERE!
Fun is the neatest little package you can buy. It goes where you go—out with friends—to a party—on vacation. All you need is music, and right away you've stirred up great fun.
At Arthur Murray we have all the ingredients—music—friends—parties—dancing—and the best teachers!
Start today—and in no time you'll be wondering why you waited so long.
4 HOURS OF DANCING ONLY $10
Arthur Murray FRANCHISED DANCE SCHOOLS "We change people into couples."
Call Now 385-1476
715 YATES
ARTHUR MURRAY—WORLD'S FASTEST GROWING DANCE SCHOOLS—OVER 200 LOCATIONS. WHERE YOU'LL LEARN TO STAY IN TOUCH
© 1976, Arthur Murray, Inc.
5-24

Personal aspect group in teaching interviews

Recent human rights legislation prevents certain information from being required on applications for teaching positions, but that did not mean the school district was not interested in the information, administration superintendent Glenn Wall told the Greater Victoria school board.

In a report to the school board on teacher hiring philosophy, Wall noted that personal interviews had become far more important today than they were in the past.

Because of a scarcity of teachers in the past, teachers were sometimes hired sight-unseen, and references were rarely checked, Wall reported.

But today, all teacher applicants except exchange teachers were interviewed by an administrative official before being hired.

"Recent changes in human rights legislation does (sic) not allow some questions to be asked on application forms," Wall wrote.

"It is imperative, therefore, that the practice of interviewing before hiring be continued."

Wall said after the meeting that the board may not ask on an application about the sex, age or marital status of an applicant for teaching position, but some factors, age in particular, were a pertinent concern to the district.

GILSON'S MEATS LTD.
MAYFAIR CENTRE 385-4742
Prices Effective Thurs., Fri., Sat. May 26, 27, 28
CHARGEX master charge
REAL DOLLAR VALUES
CHUCK STEAKS lb. 59¢
CROSS RIB ROAST lb. 95¢
ROYAL RIB ROAST STEAKS lb. 1.39
T-BONE STEAKS lb. 1.89
BONELESS OVEN ROASTS TIP, ROUND RUMP lb. 1.69
10-LB. PACK BONANZA! FROZEN PORTION CUTS!
PORK CUTLETS 12.90 VEAL CUTLETS 17.90
PORK CHOPS .. 14.90 PORK STEAKS .. 12.90
CHICKEN LEGS .... 10.90 CHICKEN BREASTS 10.90
GROUND BEEF ..... 6.50 GROUND LEAN 9.90
BEEF SAUSAGES 4.90 BREAKFAST SAUSAGE 7.80
FREEZER BEEF
A-1: SIDES 1.09 lb. HINDS 1.29 lb.
Grass-Fed C-1: 79¢ lb. 1.09 lb.
WEIGHT LESS IN CUTTING, BONING AND TRIMMING WILL INCREASE THE PRICE PER POUND
S-25

The Choice Coffee Break.
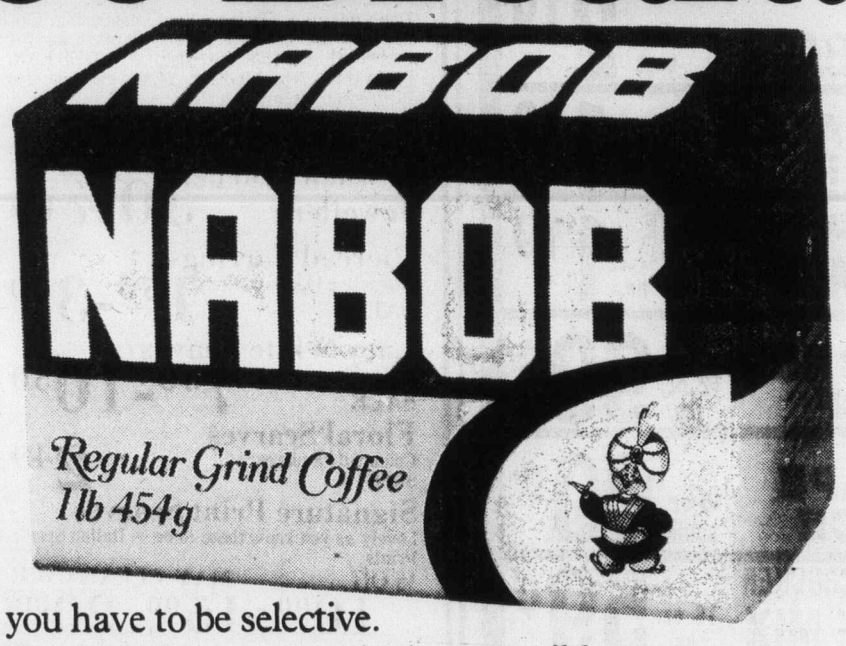

When you buy coffee today you have to be selective.
When it comes to choice coffee, Nabob gives you the best possible taste return for your money. Top quality, fresh-ground roasted coffee with that famous Nabob flavour Western Canadians have come to know and enjoy for generations.
More than ever before, you're smart to buy Nabob.
The choice is yours.
77014 OFFER LIMITED TO ONE COUPON PER PURCHASE
This offer expires July 30, 1977
MR. DEALER: Upon presentation of this coupon by your customer against the purchase of any one pound package of Nabob Ground Coffee, Nabob Foods Limited will pay you 40 cents plus 5 cents for handling. For the purchase, by your customer, of any two pounds of Nabob Ground Coffee (either one 2 lb. package or two 1 lb. packages), Nabob Foods Limited will pay you $1.00 plus 5 cents for handling. Application for redemption on any other basis constitutes fraud. Invoices showing your purchase of sufficient stock (in previous 90 days) to cover all coupons presented for redemption must be shown on request. Coupons will not be honoured and will be void if presented through outside agencies, brokers or others who are not retail distributors of our merchandise, unless specifically authorized by us to present coupons for redemption. For redemption, mail to: Herbert A. Watts Limited, Box 2140, Toronto, Ontario M5W 1H1. Enter opposite No. 5 on Coupon Debit Slip.
77013 Save 40¢ ON YOUR NEXT PURCHASE OF A 1 LB. PACKAGE OF NABOB GROUND COFFEE
This offer expires July 30, 1977
OFFER LIMITED TO ONE COUPON PER PURCHASE 77013
Save $1.00 ON YOUR NEXT PURCHASE OF 2 LBS. OF NABOB GROUND COFFEE 77014
Choose a 1 lb. package of Nabob Ground Coffee and save 40¢ *or* choose 2 lbs. of Nabob Ground Coffee (either two 1 lb. packages or one 2 lb. package) and save $1.00. Either way, enjoy your Nabob coffee break today!

MORGAN

LIL ABNER

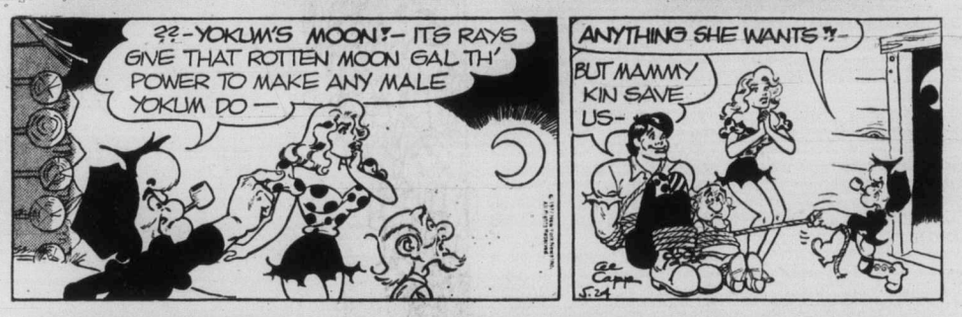

JUDGE PARKER

ARCHIE

RIP KIRBY

BLONDIE

MARY WORTH

HI and LOIS

KERRY DRAKE

MOMMA

M. V. Chesnut's Garden Notes

In searching through the catalogues for interesting and attractive plants to furnish our perennial boarders, one question we should always ask is: How long does the thing stay in bloom? Some of our most charming subjects are notoriously fleeting in their season of bloom, and after their brief flush of color, they contribute nothing but uninteresting foliage for the rest of the growing season.

The lily of the valley is a good example of what I mean. While this is a grand plant for the wild garden and in wooded area, in a small garden where space is at a premium the dainty flowers and delicate fragrance are are hardly with us long enough to pay the rent — to justify the space they occupy — for the flowering period seldom lasts longer than ten days out of the whole year.

The lovely old-fashioned Bleeding Heart, too, ornaments our gardens for hardly more than two weeks of the year, although the plant breeders have come up with a strain called Bountiful which keeps on blooming off and on through the summer.

One of the most persistent bloomers of all our perennial flowers is the Geum, and I cannot understand why it is not more widely grown. It is a close relative of the strawberry, standing about 16 inches tall, and like the everbearing strawberry, it keeps on producing its brilliantly colored flowers from late spring right through until fall frosts put an end to the display.

With the possible exception of chickweed, I don't believe there is an easier plant to grow than the Geum. All it asks is half-decent soil, with some slight preference for a sandy loam, and a little water occasionally through the driest part of the summer. Sun or shade — its doesn't matter, although the flowers will be more profuse and somewhat earlier in a sunny location.

The best known varieties are Mrs. Bradshaw, a vivid scarlet flower, and Lady Stratheden in butter yellow, and these are the ones most commonly grown where Geums are employed to furnish the perennial border. Newer and still somewhat scarce are Fire Opal, a dazzling scarlet flower with an overlay of orange in the petals, and Orangeman, bearing semi-double blossoms in a bright golden orange.

Geums are quite easy to raise from seed, and seeds of Mrs. Bradshaw, and Lady Stratheden are offered in many Canadian catalogues. I haven't seen seeds of Fire Opal or Orangeman listed; in fact, I don't know whether these new varieties come true from seed.

Seeds may be started any time through the late spring or early summer, sowing in a greenhouse or coldframe, or even in small outdoor seed bed, transplanting the young plants to their flowering positions next October, where they will bloom next year and every year thereafter. Like all border perennials, the clumps will need to be taken up and divided about every third year.

When incorporating Geum plants in the border, I like to set them out in groups of three, with about a foot of spacing between the individual plants. In this way, each group of three plants will grow together to make a large clump with a solid mass of bloom. The scarlet and orange varieties are especially effective when sited in front of dalphiniums, anchusas and other tall blue flowers, while the yellow kinds go well with pink phlox and purple monkshood.

The Geum bears its flowers on stiff, wiry stems well up above the foliage, and the blooms are very much in demand for vase and bowl arrangements. The wiry stems are rather hard and don't take up water too readily unless the ends are bruised and crushed a little immediately after cutting.

Jack Smith

As anyone knows who has ever heard of the many dreadful songs written in praise of Los Angeles, our city seems to inspire a better quality of abuse than it does praise.

While many of our sharpest writers have no trouble turning out such amusing epithets as the Nowhere City and the Fake Tomato Factory to show how uncultured Los Angeles is, our psalmists labor in vain over their music sheets, trying to bring forth something as romantic as April in Paris, Come Back to Roma, or Wonderful, Wonderful Copenhagen.

I rather like this tradition. It is much healthier to be laughing at ourselves, it seems to me, than to be singing moony songs about reckless young love and reunions that shouldn't happen. But we do have romantics among us, and some of them have written in response to my suggestion that it has become almost obligatory for American novelists to chuck up a paragraph or two, sometimes a page, to remind their readers what a bleak, noxious and lonely place Los Angeles is.

For example, as Betty Ball of North Hollywood points out, this passage from The Domino Principle, by Adam Kennedy, in which two characters are looking down at Los Angeles from a helicopter, and one says: "Los Angeles looks good from up here. Down there, it's something else. A bunch of tired people with tired ideas eating avocados and breathing each other's exhaust fumes."

"Yes, we are used to Freeway Town as a symbol in modern fiction for loneliness and emptiness," Writes Greg Orfalea, who teaches school near Watts. "And yet, slowly, some transformation is occurring ... The pleasing lineup of palms on our block . . . There are birds, plenty of them, nesting in the Spanish tile of my duplex, and they wake me with their insistent song. The lady down the way lent me her eggbeater . . .

"On a simple stroll down upper Vermont I can browse in Chatterton's excellent bookshop, where the owner is friendly, and lets me cash cheques. The Los Feliz Theatre sports Lina Wertmueller. And some evening I can flip on my jacket, head down to Sarno's and listen to profound and less-than-profound operatic voices over Cappucino. The waitresses are becoming pleasantly familiar, and we talk of poetry trends, et al. I meet a lovely girl who also teaches in the ghetto, who lives a couple of blocks from me, is from Oregon and worries about L.A. We discover a little, charming cafe, the 1928, on Hillhurst, and somehow L.A. become less frightening . . ."

"I am a student at the local palm-tree laden Loyola Marymount campus," writes Tom Cendejas. "Hardly a day goes by when I don't hear some hip smog-and-decadence joke. Frankly, I'm getting tired of all these Peoria jokes in drag. It wouldn't be so bad if this humor was tongue-in-cheek. But I'm afraid a whole pseudo-romantic movement is growing up about this type of thought, with people imagining themselves as some types of mystic martyr. They've even found their anthem in the hit song Hotel California, by the Eagles (a local group) which spouts such wise ironies as 'You can check out any time you want; But you can never leave,' and 'We are all just prisoners here; of our own device.' Oh, come now . . ."

G. Merle Bergman, attorney, considers Los Angeles one of the most cultured of cities — "because it knows that freedom, dignity, and individual growth are the essentials of the good life, and so it makes all of these possible."

"In spite of the efforts of a Chief Davis to mold us all in his severe image," Bergman writes, "Los Angeles is wonderfully sinful. It affords us the freedom to sin in hundreds of different ways. By the same token, it affords us the freedom not to sin, if that should be our peculiar preference . . .

"Here we have an assortment and a delight second to none in the world — and that goes for the Big Apple as well — and here is real culture. We have our surf, our sand, our sun, our junk food, and one another, and we can run barefoot through life, enjoying every blessed wasted moment of it, making obscene gestures at those others who imagine themselves to be cultured.

"What about dignity? In this city there is no putdown. No one singles us out as black, white, yellow, brown, Jew, Chicano, Chinese, Japanese, Italian, Polish, Irish, or whatever, to tell us that we are not as good as they . . .

"Finally, there is growth. We came here to this polyglot city to seek our fortunes. It is not in gold that we find it. We may dream of becoming famous and wealthy . . . but mostly we settle for being content. We learn to find joy in what we have built for ourselves at home — for whoever is waiting for us there, or whomever, if you are one of the cultured — for, the little sins we will enjoy in the dark of the night, or the relaxation in the warm sunshine, and we learn to discover ourselves . . ."

"I wish some of these lonely people would leave and be lonely elsewhere," writes Marvin Lettvin of Culer City. "Lonely people are lonely the world over."

Yes. And whereer they go, the tomatoes are fake.

Sydney Harris

Envy is not only the most unrewarding of emotions, it is also the most unrewarding of emotions, it is also the most stupid and thoughtless. For what it invariably forgets is that you have to make a full trade, not a partial one.

Envy of another person — his or her looks, brains, success, social position, money, or what you will — abstracts a few desirable attributes of that person which it covets. But you have to take the whole person.

You can't just swap attributes: if you would like to be that person in some respects, you must be prepared to become that person in all respects. And if you knew all respects, the odds are high that you would be unwilling to make the exchange. For the fates customarily take away with one hand what they give with the other.

I have just finished reading the new book, Haywire, a brilliantly moving chronicle of her family by Brooke Hayward. She was the eldest daughter of Leland Hayward and Margaret Sullavan. Her parents were rich, influential, famous, handsome, charming. She herself was bright and beautiful, featured on the cover of Life magazine when she was 16.

Who would not envy a girl like this, born with everything? Only those who experienced her life from the inside, as she did, and so poignantly depicts it.

Her father was married five times, her mother four. Her mother killed herself — and work. Her only sister spent time in a mental institution, and then committed suicide. Her only brother served most of his adolesence in another mental institution. She herself was married and divorced twice before the age of 40.

She grew up without permanent roots, permanent friends, or permanent schooling. The family lived everywhere and nowhere. As the old man said in the Saroyan play, there was no foundation, all the way down. There was love, of its own kind, but as another old man has told us, "love is not enough." It needs continuity, understanding, consistency, patience.

Anyone would have envied her, traded with her, as a so did her father, less obviously, by compulsive overcover story in Life. No one would be willing to make the exchange after reading a few chapters of Haywire. Not that there is the slightest trace of self-pity; she is too smart and strong for that. But she makes us see that having "the best of everything" can be a bitter and hollow illusion.

Socrates once remarked that if all the world's troubles were piled up in one heap, and each of us was asked to take an equal share, we would gladly settle for what we already had. You may envy the face, the figure, the bankroll, or the brain — but you have to take whatever else goes with them, and it is not a good bargain in nearly every case.

'Bigness equals greatness'

Stuart Rosenberg

Size!

That's the name of the god of our century whose image is worshipped on all sides. Our age believes in the true worth of extrinsics, for we live by a new mythology: "Bigness equals greatness."

That there is a wide difference between quality and quantity, appearance and essence, apparently has not yet penetrated the deepest parts of our mentality:

The big lie is the believable lie.

The big noise is the sound that is heard.

The big talk is the fashionable talk.

In terms of international life, the worship of bigness has led to a new and even fearful condition: the big, powerful nations calling the tune for the little underdeveloped countries. There was a time when England, France or Italy might be listened to, in the councils of the world chambers — but they are not big enough, any longer. Only the giants can really speak and be heard.

Yet, there are signs that the big nations may trip over themselves — their over-awing strength may indeed be their undoing. Like some modern dinosaur, their sheer size often seems to lead to self-defeat. For there are yet little people, small nations, so-called under-developed countries, now beginning to pop up, as if from under the earth's surface, little flowers straining for their place in the sun. Their day will yet come.

When an American visits some of these countries, he is something of a curiosity — like an eight-foot basketball player walking down Main Street. Even if no one pays much attention to him at home, overseas, he is something of a spectacle.

While seeming eight-foot tall in the eyes of other peoples may make him something of a conversation piece, even a celebrity attracting attention does not necessarily earn him affection. It's not too cosy holding hands with a giant. Always, there is the unspoken fright of being crushed to death, even in the middle of a warm embrace.

To bigness, then, there must be added benevolence, and to benevolence, understanding. If the giant is to survive, he needs more than brute strength or sheer size.

Nor will cheap talk, no matter how loudly proclaimed, how largely bruited, ever contribute to real happiness. Big talk, if motivated by vulgar ambition, remains small talk, nevertheless.

There is no effective escape, everywhere in the world, from the power of the still, small voice — of conscience and of character. Bigness may impress — but it is a first impression which does not last. It's the lasting impression that counts. And for such an achievement, size must be matched by content, quantity by quality, appearance by essence.

One 'last chance' given attacker of policemen

A 24-year-old man who has assaulted three policemen in the last three years was given a "last chance" by Victoria county court Judge E. J. C. Stewart Wednesday on a fourth case of assaulting a policeman.

Peter Lee Arnold Smith, no fixed address, was given a suspended sentence and placed on probation for three years.

Smith pleaded guilty May 4 to assaulting Constable John Archer Oct. 12 following his downtown arrest for possession of marijuana, to which he later pleaded guilty and was fined $150.

Before the latest assault on a policeman, Smith had been sentenced to 45 days in jail for a similar assault in 1974, to 30 days for another in 1975 and to six months for a third, also in 1975.

Stewart told Smith the suspended sentence and probation is a "very unexpected and unusual result for this type of offence" but he described the case as "very unusual."

He said there was one approach — a jail sentence — and this had been done on three prior occasions.

"Why not try a year? No doubt such an approach would meet with approval by some authorities and others," he said.

Stewart said he was impressed with the probation officer's report, noted Smith has always pleaded guilty, and that his assaults "have all been very stupid and, really, unexplainable."

In none of the incidents was there the "slightest hope" of accomplishing anything, such as escape.

It was important to stop Smith assaulting policemen and "I have come to the conclusion the best way is to suspend sentence."

He warned Smith that if he committed any offence in the next three years, he could, at the instigation of the crown, be brought back to court to be sentenced for assault.

And he told crown counsel Peter Birkett a suspended sentence "is worth trying if the prosecution will bring him back" to face the assault sentence if there is any offence committed.

SWEENEY TODD
with special guests
"RUSHMORE"
FRIDAY, JUNE 3rd
8 p.m.-12 midnight
at the
oak bay parks & recreation
5-25

ego interiors
SAVE ON SALE
2-23

Felice's
LIVE ENTERTAINMENT
THURSDAY, FRIDAY, SATURDAY
DINING LOUNGE
Gourmet meals elegantly served in luxury surroundings
LUNCH: MON.-FRI. 11:30-2:30
DINNER: DAILY 5:30-11:30 P.M.
1218 Wharf, Hartwig Court
enter parking lot past wharf at bottom of Yates Street.
Reservations Please: 385-4497
watch the inner harbour over lunch, over dinner
STEAK & LOBSTER
Served with Vegetables Potatoes Salad Bar
THURSDAY NITE
$8.95 Per Person
4-20

Sears
Portrait Studio
a whole new look for your portraits!
Choose your favorite from our colorful new backgrounds!
Spring, fall or nursery backgrounds will enhance all your portraits — and of course, our traditional setting is also available.
Watch for our grand opening!
Phone: 595-9111
3190 Shelbourne St.
Lots of Free Parking
Sears
STORE HOURS:
Mon., Tues., Sat. 9:30 A.M. to 5:30 P.M.
Wed., Thurs., Fri. 9:30 A.M. to 9:00 P.M.
portraits/passports/frames

Sentencing due June 14

Kidnap: 2 guilty

Two 22-year-old men were found guilty Wednesday of kidnap and extortion involving a Saanich family last January.

Ronald James Killington, formerly of 3440 Seaton, and George Earl Storry, formerly of 1544 Bank, were convicted by Victoria county court Judge Montague Drake of:

● Kidnapping Cheryl Adele Muller, her son Grant, then 2½, and daughter Deanne, then 1½, with the intent to hold them for ransom.

● Intent to extort, by inducing her husband Ronald Muller, owner-manager of The Warehouse grocery store, Colwood, to deposit close to $10,000 in a paper bag in the 200-block Sims Aveune.

● Intent to extort, by inducing Mrs. Muller to make phone calls to her husband.

Storry was found guilty of possession of a sawed-off shotgun for a purpose dangerous to the public peace and Kellington was found guilty of possession of more than $200 knowing it to have been obtained by commission of a crime.

They will be sentenced Tuesday, June 14, after presentence reports are prepared by probation officers.

Crown counsel Robert Johnson, who was assisted by N. K. Varma, called 27 witnesses in the six-day trial and submitted 38 exhibits.

Defence counsel Robert Price, for Storry, and J. A. D. Bohun, for Kellington, elected to call no evidence.

Johnston, in his summation, said there was "little or no dispute" that, sometime after 6 p.m. Jan. 29 Mrs. Muller and her two children were forcibly taken from their home by a masked man brandishing a sawed-off shotgun.

The question before the court, he said, was whether the Crown proved beyond a reasonable doubt that Storry and Kellington were the persons who committed the offences.

He agreed the case against Storry was circumstantial and the case against Kellington was largely circumstantial.

He then outlined the various exhibits, some found in Kellington's former basement suite at Seaton where both men were arrested Jan. 30, and sought to show a connection between them and the men.

Price said that, in a circumstantial case, the court must not only be satisfied that the circumstances were consistent with guilt but also that they were inconsistent with any other rational explanation.

He sought to discount the connections alleged by the Crown in thevarious circumstances and said there wasn't enough time for certain things to have been done by Storry.

Bohun argued that the circumstances alleged by the crown were "tenuous" and didn't show knowledge by Kellington of any plan or attempting to aid in any plan.

It it was Kellington who picked up the paper bag on Sims Avenue, he argued there wasn't time for him to run to his basement suite, change from track clothes and walk or drive to the Gorge Hotel within times given by crown witnesses.

Drake said there was a "very strong" circumstantial case and he could see no rational conclusion other than that Storry and Kellington were involved in the kidnap and extortion.

However, he said he was unable to be free of doubt on two of the five counts both men jointly faced in the indictment, and he acquitted Kellington of the charge of possession of a shotgun for a purpose dangerous to the public peace and he acquitted Storry of possession of more than $200 knowing it to have been obtained by a crime.

Caterpillars plaguing Edmonton

EDMONTON (CP) — A plague of tent caterpillars has hit the city and is crippling trees and smaller foliage, according to Keith Evans, the city's environmental services branch head.

Evans said this week that his department was swamped with complaints about the two-inch, pale blue caterpillars consuming leaves from trees.

Evans said the caterpillar plague was even worse in Ontario where huge patches of broadleaf trees have been denuded and police say squashed caterpillars had given some highways a "slippery paste" covering.

Provincial COURT

Two men charged in connection with RCMP allegations of a kickback fraud scheme between June 1, 1973, and April 30, 1977, elected trial by judge without jury and had eight days in August set aside for a preliminary hearing.

Richard Brian Higgins, 42, of 1641 McKenzie, and William Alfred Eastgate, 43, of 724 Mount Newton Cross Road, are charged with one count of secret commissions and one count of conspiracy to obstruct justice.

The charges were laid May 11 following a joint investigation by RCMP commercial crime sections in Toronto and Victoria into the accepting and giving of benefits which totalled about $110,000 in resect to loans by the Unity Bank of Canada, an eastern-based operation of which Higgins was a president, to W.A.E. Holdings, Ltd. and Seaboard Enterprises Ltd.

Aug. 22 to 31, inclusive, were set for the preliminary hearing after defence counsel Brian Smith, representing Higgins, disagreed with the estimate of two weeks for the inquiry made by lawyer Robert Buffam, standing in for crown counsel Michael Hutchison. Derek Brindle is counsel for Eastgate.

Smith asked Judge Blake Allan if consideration could be given to bringing in a judge to facilitate the hearing.

The two men were released in their own recognizance in the sum of $40,000 each after a bail hearing May 11 before Allan.

□

A 22-year-old man was fined $200 and had 750 pounds of undersized salmon seized after pleading guilty to a violation of the B.C. Fisheries Regulations.

Ray Barber, who lives aboard his 40-foot trawler, Jean B, pleaded guilty to having the undersized catch aboard May 11.

Defence lawyer Brindle told the court Barber had bought the vessel for $90,000 and was on his second trip this year. He had been fishing for about 10 days near Swiftsure Bank and had left the task of measuring the salmon to an inexperienced deckhand.

Brindle said there were two ways to ascertain if a fish was of "legal" size, making sure it was at least 26 inches long from nose to tail and at least 18½ inches long with the head off.

Brindle said the unseasoned deckhand only measured it one way with the head still on — to make sure it was of legal size and that federal fisheries officers measured the fish without the head.

Brindle also said the officers measured only 41 fish in a 3,400-pound catch and found 15 under the minimum length.

Crown counsel Richard Bennett told the court that 750 pounds — or 22 per cent — of the catch was undersized.

Bennett told Allan the maximum penalty in this case was $1,000 fine, 12 months in jail, or both, as well as confiscation of the entire catch. Bennett asked for the forfeiture of the 3,400 pounds of fish.

Allan decided on the smaller fine and forfeiture of only the undersized portion of the haul after learning that the entire catch had been sold by the fisheries authorities for approximately $4,000.

□

"People are entitled to be protected from gorillas like you," said Allan before imposing fines totalling $300 on a Sidney man.

Roy Willson, of 9990 Fifth Street, pleaded guilty to an April 1 charge of causing a disturbance by fighting and an April 5 charge of common assault, both at Port Hardy's Seagate Hotel beer parlor.

Crown counsel Robert Mulligan told the court that Willson and a companion were throwing beer on April 1 and were asked to leave. Before leaving, Willson took a swing at the bar manager, Mulligan said, and, after being out of the premises, re-entered, jumped over the bar and went after the manager and an employee.

Four days later, Mulligan continaued, Willson returned to the premises and accosted an employee, challenging him to a fight. The employee suffered minor facial cuts, court was told.

Allan fined him $200 on the assault charge and another $100 on the disturbance charge.

□

Two women charged with theft over $200 and mischief causing wilful damage were remanded until June 13 for election of trial method.

Lora Pattullo Bethell, 21, of 6647 Sooke Road, and Tracy Lee Harris, 18, of 972 Wilmer Street, were charged in connection with a April 29 incident in Sooke in which the medical bag of Dr. John Etherington was taken and his car damaged.

make the MOST of YOUR LEISURE TIME at
international tools 'n space ltd.
a creative woodworking shop
382-2741 (anytime)
775 LAMPSON ST.
5-16

STEREO LIQUIDATION
FINAL THREE DAYS IN VICTORIA
On Behalf Of The Official Liquidator, D. Dyke, C.A.
THE ENTIRE INVENTORY OF J. M. NELSON ELECTRONICS (1974) LTD.
(in Liquidation) DISTRIBUTORS OF ROBERTS and other quality stereo products.
NOW DISCOUNTED A FURTHER 20% OFF MAYNARD'S Previous Liquidation Price.
Sale Continues Daily 9-6 p.m., 9-9 Friday, ENDS SAT., MAY 28, at 5 P.M.
AT 619 JOHNSON ST.
ROBERTS REEL TO REEL TAPE DECK
* Cronios Heads
* Good Frequency Response
NOW YOU PAY 143.97
L & G R3800 RECEIVER
* 35 Watts RMS per channel
NOW YOU PAY 230.37
CARTAPE DECKS ROBERTS RD 1130
* In dash AM Radio
* 8-Track Tape Deck
NOW YOU PAY 59.97
OTHER TUNERS, AMPS & RECEIVERS from 119.98
L 2800 AMP
* Honest 50 watts RMS Power
NOW YOU PAY 191.98
T1400 TUNER
* Excellent FM sensitivity
NOW YOU PAY 147.98
ALL UNITS COVERED BY DISTRIBUTOR'S WARRANTY
SALE CONDUCTED BY MAYNARD'S STOCK LIQUIDATION DIVISION
VANCOUVER, VICTORIA and TORONTO

THE DAILY COLONIST
AND
VICTORIA TIMES
CLASSIFIED ADVERTISING DEPT.
386-2121
PHONE: MON.-FRI. 8 a.m.-5 p.m.
SAT. 8 a.m.-5:30 p.m.

Entertainment Guide

BUTCHART GARDENS . . . Gorgeous blooms magnificently displayed . . . 35 acres of incredible beauty, 6 gardens in one: Fabulous Sunken Garden . . , English Rose . . . stately Italian . . . quaint Japanese . . . Lake Garden featuring the Spectacular Ross Fountains . . . and the Stage Show Garden. Plus the Schizanthus Bower, Show Greenhouse, fascinating Seed and Gift Shop, and the newly installed Dolphin Fountain.

BUTCHART GARDENS FLORAL RESTAURANT open every day 11 a.m. to 7 p.m, serving delicious lunches, afternoon teas and delightful buffet suppers. Coffee bar always open.

BUTCHART GARDENS ROMANTIC NIGHT LIGHTING . . . As darkness takes over, a thousand hidden lights combine with the moon and stars, the hills, trees and shrubs, lakes, lily ponds and fountains, to create a fairyland, softly scented by the flowers. Unusual! Grand! Indescribable! Featuring the SUNKEN GARDEN and the ROSS FOUNTAINS IN THEIR MAJESTIC "BALLET TO THE STARS".

BUTCHART GARDENS ENTERTAINMENT — The "Butchart Gardeners" every evening 7-9 followed by Disney Cartoons.

BUTCHART GARDENS . . . Open every day of the year. Now 9 a.m. to 10 p.m. Most gracious and appreciated way to entertain your out-of-town-guests.

THE OLD FORGE CABARET — For your dancing pleasure, 6 nights a week — live music, featuring "THE BROTHERS FORBES & FRIENDS." Also—2 large discotheques. Located in the Strathcona Hotel, 919 Douglas St., 383-7137. British Columbia's largest Nightlife centre.

FOUR NIGHTS ONLY!
THURS., MAY 26-
SUN., MAY 29
8 P.M.
"THE MADMAN AND THE NUN"
"a classic of 20th Century Theatre"
directed by Kaz Piesowocki
with
Sonto Cervello
Ingrid Bleiys
Tickets — $2.50
Sts. & Sen. Cits.
$3 Adults — 385-6815
THE BELFRY
1291 Gladstone at Fernwood 5-26

ESQUIMALT
SPORTS CENTRE
ROCK DANCE
TONIGHT
7:30 to 11:00 P.M.
Direct from Vancouver
MR. NATURAL
5-PIECE ROCK GROUP
LIGHTS AND SOUNDS
ADM. $2.00

NOW PLAYING!
"CARRIE"
&
"INSERTS"
Warning: Some frightening scenes, sex, nudity and coarse language. — (B.C. Director).
GATES 8:00
— SHOW AT DUSK
DUNCAN
DRIVE-IN
746-7695

AT 7:00 and 9:00
TOMORROW!
"SPECIAL DELIVERY"
HE WAS A 6-FOOT 6-INCH STUD ON THE RUN. AND SHE COULD REALLY RUN.
BO SVENSON ("Walking Tall 2")
CYBILL SHEPPARD ("Taxi Driver")
in
"SPECIAL DELIVERY"
MATURE
ENDS TONITE
EXIT THE DRAGON
ENTER THE TIGER
AT 7:00 & 9:00
Warning: frequent violent scenes. — (B.C. Director)
382-5922
TOWNE
808 DOUGLAS ST.
in Nootka Court

TOO HOT? TO WET? TOO WINDY?
Come Play At
"THE TENNIS PLACE"
"indoor tennis at its best"
dial 595-SWIM 5-21
Oak Bay parks and recreation

GLENDA JACKSON
MELINA MERCOURI
GERALDINE PAGE
SANDY DENNIS
odeon 1
780 YATES STREET
383-0513
Thee outrageous comedy!
"NASTY HABITS"
MATURE: Could be offensive on religious grounds. (B.C. Director)
MATINEES FRI., SAT., SUN.
1:30, 3:05, 5:05
NIGHTLY 7:10, 9:10

the Duke's
LADIES' SPECIAL
Tues., Weds., Thurs.
Dinner starts at 5 p.m.
New York Steak, choice of Lobster, King Crab, Prawns, Oysters, or Scallops
Fresh Salad, Reg. Price 8.95
4.95
POOR BOY MENU available on request
Open Daily 5:30, 4558 Cordova Bay Road, 658-8922
Inquire about our facilities for group parties.
3-21

Why Worry About the Weather?
INDOOR TENNIS LESSONS
at
"THE TENNIS PLACE"
Next lesson set begins the week of July 4th
For further information please dial
595-swim
5-25

THE CAR
odeon 2
780 YATES STREET
383-0513
MATURE: some frightening scenes. —(B.C. Director)
ENDS THURSDAY
NIGHTLY 7:15, 9:10

Brentwood Inn
7172 Brentwood Drive
Brentwood Bay
Vancouver Island
NEXT TO MILL BAY FERRY
MAY SPECIAL
BABY TROUT BUCCANEER
SALAD BAR
OVEN BAKED SCONE BREAD
STREAK AND KING CRAB
FRESH VEGETABLES and POTATO
BAVARIAN CREME
BEVERAGE
$10.95 Per Person
JOHN MACKENZIE
IS PLAYING FOR YOUR ENJOYMENT
TUES.-SAT.
FROM 7:00 P.M.
RESERVATIONS 652-2413
OPEN 7 DAYS A WEEK
SUNDAY BRUNCH 11:30-2:30 5-11

HAVE A BETTER TIME!
GO
Roller Skating
at
MEMORIAL ARENA
FRIDAY 8 P.M.
WIN TICKETS TO THE ROCK FESTIVAL ON THE GREEN
5-26

PAUL NEWMAN IN
SLAP SHOT
Violence & coarse language (B.C. Director)
NOW IN THE 6TH WEEK!
MATINEES FRI., SAT., SUN.
1:45, 4:20
NIGHTLY 7:00, 9:20
haida
900 YATES STREET
382-4278

Recapture
"the STING Experience"
REMEMBER HOW GOOD YOU FELT THE FIRST TIME.
WINNER OF 7 ACADEMY AWARDS
Including Best Picture in 1973
...all it takes is a little Confidence.
PAUL NEWMAN
ROBERT REDFORD
ROBERT SHAW
IN A BILL/PHILLIPS PRODUCTION OF
A GEORGE ROY HILL FILM
THE STING
A RICHARD D. ZANUCK/DAVID BROWN PRESENTATION
Written by DAVID S. WARD Directed by GEORGE ROY HILL
Produced by TONY BILL and MICHAEL & JULIA PHILLIPS
Music Adapted by MARVIN HAMLISCH A UNIVERSAL RELEASE TECHNICOLOR®
MATURE
odeon 2
780 YATES STREET
383-0513
STARTS TOMORROW!

Winner
Loser
Lover
Loudmouth
...THE MAN
THE GREATEST
GENERAL
SHOWS
7:00, 7:30, 9:00, 9:30
COUNTING HOUSE 1
BROAD AT BROUGHTON 383-3434
COUNTING HOUSE 2
BROAD AT BROUGHTON 383-3434

FESTIVAL 13
A BAKER'S DOZEN OF NEW INTERNATIONAL
FILMS

THURS 26 MAY	7:15	•F FOR FAKE—France
	9:15	•LENNY BRUCE WITHOUT TEARS
FRI 27 MAY	7:15	•LOOSE ENDS—USA
	9:15	•CHAC—Panama
	11:15	•JANIS—Canada
SAT 28 MAY	7:15	•MAHLER—Britain
	9:15	•BATTLE OF ALGIERS
	11:15	•THE PROJECTIONIST—USA
SUN 29 MAY	7:15	•RAVEN'S END—Sweden
	9:15	•KONFRONTATION—Switzerland
MON 30 MAY	7:15	•EVEN DWARFS STARTED SMALL
	9:15	•ATTICA—USA
TUES 31 MAY	7:15	•MEDEA—Italy
	9:15	•LOOSE ENDS
WED. 1 JUNE	7:15	•RAVEN'S END
	9:15	•KONFRONTATION
THURS 2 JUNE	7:15	•ATTICA
	9:15	•MAHLER
FRI 3 JUNE	7:15	•BATTLE OF ALGIERS
	9:15	•F FOR FAKE
	11:15	•JANIS
SAT 4 JUNE	7:15	•CHAC
	9:15	•LENNY BRUCE WITHOUT TEARS
	11:15	•THE PROJECTIONIST
SUN 5 JUNE	7:15	•EVEN DWARFS STARTED SMALL
	9:15	•MEDEA

STUDENT UNION BUILDING THEATRE, UVIC
Admission information in Monday Magazine calendar and Festival Brochures available around town.
Enquiries: 477-1834 days
Presented by Cinecenta, UVic and New Cinema, Toronto 5-26

Starts TOMORROW!
FAMOUS PLAYERS THEATRES
NOW IT'S THEIR TURN!
WALT DISNEY PRODUCTIONS Presents
The Littlest Horse Thieves
SPECIAL ADDED TREAT!
The many adventures of Winnie the Pooh
TECHNICOLOR®
DAY OF THE ANIMALS
Starring CHRISTOPHER GEORGE
LESLIE NIELSEN • LYNDA DAY GEORGE
RICHARD JAECKEL • MICHAEL ANSARA
and RUTH ROMAN
TOMORROW!
GENERAL
CHILDREN—$1.25
OAK BAY
2184 Oak Bay Avenue 598-2213
TOMORROW!
MATURE: Parents—could frighten some children. — (B.C. Director).
ROYAL
805 Broughton 383-9711

In 1973 "LAST TANGO IN PARIS" started a revolution
Two years later "EMMANUELLE" took art to places it has never been before. . .
This year there's "ANNIE". . .a cinematic blend of artistry and eroticism unlike anything you have ever experienced before. . .
annie
The true story of Annie Belle.
Starring ANNIE BELLE with CHARLES FAWCETT • FALECITY DEVONSHIRE
From An Original Story by ANNIE BELLE • Produced by HARRY ALAN TOWERS and FULVIO LUCISANO • Directed by MASSIMO DALLAMANO • A MAP FILM CO. Release
AN AMBASSADOR FILMS RELEASE
plus
A WHOLE NEW DIMENSION IN "Talking Pictures"!
CHATTER-BOX
THE STORY OF A WOMAN WHO HAS A HILARIOUS WAY OF EXPRESSING HERSELF.
YOU'LL ROAR WHEN SHE SITS DOWN TO TALK!
It's not what she says... it's where she says it.
SHE TALKS WITH HER WHAT?
"CHATTER BOX" Starring CANDICE RIALSON • LARRY GELMAN • JANE KEAN
Guest Stars RIP TAYLOR • PROFESSOR IRWIN COREY • SANDRA GOULD
STARTS TOMORROW
fox cinema
quadra at hillside 382-3370
ENDS TONITE
"AIRPORT 77"
& "CAR WASH"
MATURE

A Danton Film Release.
Ragtime Summer
If you've ever been in love with someone you couldn't have.
Starring
David Warner, Honor Blackman and Trudy Young
With Lois Maxwell, Tim Henry and Cec Linder.
A Judson/Willoughby Production. Directed by Alan Bridges.
Produced by Deanne Judson and George Willoughby.
Screenplay by Ratch Wallace. Executive Producer Henning Jacobsen.
Associate Producer Michael Grant.
COUNTING HOUSE 2
BROAD AT BROUGHTON
383-3434
STARTS TOMORROW!

CINEMA SHOWCASE
FAMOUS PLAYERS THEATRES
THREE ACADEMY AWARDS!
"ROCKY"
CAPITOL
805 Yates 384-6811
NIGHTLY — 7:00 & 9:05
MATURE

ENDS THURSDAY
NIGHTLY AT — 7:15 & 9:20
MONTY PYTHON'S
JABBERWOCKY
A FILM BY TERRY GILLIAM
ROYAL
805 Broughton 383-9711
MATURE. Warning: occasional gory scenes.—R. W. McDonald, B.C. Director

WOODY ALLEN IN
"ANNIE HALL"
NIGHTLY — 7:20 & 9:25
CORONET
836 Yates 383-6414
MATURE

GEORGE C. SCOTT IN . . .
Paramount Pictures Presents
"Islands in the Stream"
ENDS THURS.
OAK BAY
2184 Oak Bay Avenue 598-2213
MATURE
NIGHTLY 7:00 & 9:05

THE ULTIMATE FANTASY
GATES — 8:30 SHOW — 9:00
TILLICUM DRIVE-IN
Burnside at Tillicum 382-7531
"CITIZENS BAND"
ENDS THURS.
-plus- "LIFEGUARD"
DUSK TO DAWN PROGRAMME
SUNDAY ONLY.
MATURE

End 'flight from excellence'

NEW YORK (UPI(— Calling for an end to "the flight from excellence" in U.S. colleges and high schools, the president of Boston University said this week that universities should not lower standards to assist minority groups and women.

Dr. John Silber also said high schools that couldn't graduate students able to pass competency tests should be shut down, saving taxpayer money.

Silber's call for an end to "the flight from excellence" came in an article in the June issue of Harper's magazine, just out. He expanded the points in an interview.

Lowering standards for women and minorities shows faculty expects less of certain groups, and these groups will perform accordingly, as Silber sees it.

"Lowered expectations are a threat to all our students, since their ability to develop is very largely dependent upon goals we establish for them," he said.

"Calls for the maintenance of standards often are denounced as racist and sexist but only a sexist or racist could believe that women or members of minorities are in fact inferior to white males and not able to compete with them on an equal basis.

Silber, formerly on the faculty at Yale University and the University of Texas, said the decline in excellence was proved by decreases in Scholastic Achievement Test scores, grade inflation on college campuses and the "relaxed indifference" of professors to the buying and selling of term papers.

He also scored the tendency in some areas to teach "ghetto English" and criticized a pronouncement by the National Council of Teachers of English that students who grew up speaking dialectical variants of English should not be required to learn standard English.

"Nothing could be further from racism or elitism than requiring students from the ghetto to learn standard English," Silber said.

Community colleges, as Silber sees it, have an economic incentive to support the flight from excellence.

They get so much per student. By keeping those students long enough to get an associate degree, the schools keep money coming in.

Silber said that didn't mean the associate degree from community colleges could be compared to a "good" degree.

As a degree it was a little like falsies worn by a flat-chested female, according to Silber.

It raised self esteem but it was not the real thing.

SUMMER VALUES

Thurs. Fri., Sat. May 26 to May 28

Three Big Days Of Summer Savings ! We Reserve The Right To Limit Quantities

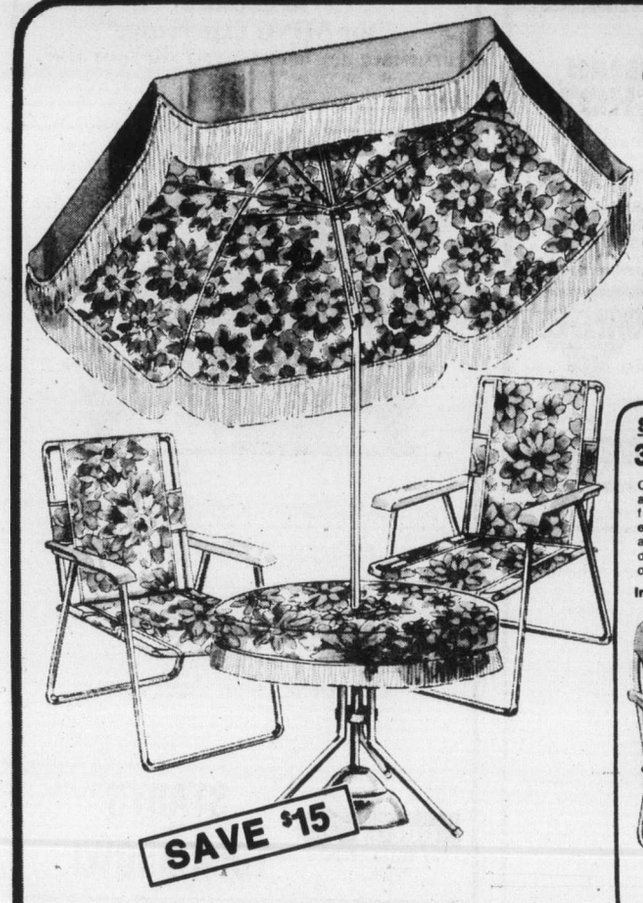

Enjoy Summer With The

"Belda" 5-Piece Floral Patio / Garden Ensemble

Includes two chairs, 33" round table, table cover and 6-ft. umbrella with these quality features ! Green floral colour-fast vinyl covers reinforced for strength. Sturdy polished rust-proof aluminum frames ! Heavy-gauge steel table with white enamel finish !
(Terrace Plate Not Included)

79.00 5-PIECE SET

SAVE $15

Save $10 Attractive

3-Pce Terrace Group

Clean-looking 27" dia. table and 2 chairs. Tubular steel frames in white baked enamel. Table top and seat and back of chairs in high density plastic in white or orange.

39.94 3-PCE. SET

Individual Chairs, 11.94 EACH

SAVE $15

114.84 EACH "VULCAN" DL 10 DELUXE

Special ! "Vulcan" DL 10

*"Shimano" "Positron" 10-speed racing gears *Quick-release front hubs, ½ chromed front forks *Stem-mounted shifters; centre-pull brakes with safety brake levers *Shortie Alloy Fenders *Frame-mount air pump *Men's 21" or 23" frames; racing colours and more !

SAVE $10

The "Vulcan" JR. 10

Featuring sturdy steel frames *Stem-mounted shifters *"Shimano" 10-speed racing gears *Centre-pull brakes with safety levers *Racing saddle, full reflectors and kick stand. Boys' 18" frame with 24" wheels. Flame red finish.

89.84 EACH "VULCAN" JR 10

SAVE $2

Folding Web Chair

Rust-proof heavy-gauge aluminum frame, plastic armrests - rot and mildew-proof 6 x 9 webbing.

Save 1.54

9.44 EACH

Adjustable Web Chaisette

16.94 EACH

Rust-free heavy gauge aluminum frame with moulded armrests and colourful 7 x 18 sturdy vinyl webbing. Folds compactly.

SAVE 4.94

Motorized Wagon Grill

39.94 EACH

Features hinged steel hood with heat proof glass window. Four position firebox. swing-out ash removal, electric motor-driven spit.

SAVE $3

Square Hibachi With Stand

10.94 EACH

No more bending over with this 14" x 14" square hibachi with adjustable grill. Mounted on 26" metal legs, it's easily portable for picnics, camping.

Zellers

Hillside Shopping Centre

OPEN MON. TO FRI. 9:30 TO 9:30
SAT. 9:30 TO 6:00

CHARGEX master charge

FULL MEASURE OF FOOD VALUE FOR YOUR FOOD DOLLAR

LOW COST

Louie's Low Cost Food Mkt., 658 W. Burnside
Lewis Low Cost, 2897 Foul Bay Road
Raynor Low Cost, 3931 Blenkinsop Road
Super Low Cost, 899 Esquimalt Road
Wellburn's Super Mart, 1058 Pandora
Lee & Sons Low Cost, 4085 Quadra Street
Wellburn's Country Market
Corner Wilkinson and Interurban
Willoway Mkt., 2579 Cadboro Bay Rd.
Frank's Low Cost 2002 Oak Bay Ave.
Quan's Low Cost Mkt., Metchosin Rd.
Valu Way Low Cost & Florist, Burnside
Brown's Low Cost, 204 Menzies St.
Cheung's Low Cost, 811 Craigflower Road
Deep Cove Trading Co., Deep Cove
Gorgeway Low Cost, 300 Gorge Road W.
Hillside Low Cost, Hillside Avenue
Young's Low Cost, 3888 Carey Road
Tam's Way Food Market
3337 Metchosin Road

We reserve the right to limit quantites

PRICES EFFECTIVE MAY 26, 27, 28

EXTRA SPECIAL AT LOW COST!

Maplewood Utility CORNISH HENS 20 oz. up, EA. 1.39
Western Family MARGARINE 2 lbs. 75¢ 2 Soft Tubs 95¢
Western Family Single CHEESE SLICES 8-oz. pkg. ..... 89¢
French's MEAT MARINADE 2 pkgs. ..... 45¢
Sir Thomas Liptons Orange Pekoe TEA BAGS 120 Bags 2.15
Red Rose ICE TEA 24 oz. 1.79
Five Roses FLOUR 20 lbs. 2.99
Western Family Top Quality STRAWBERRY JAM 12-oz. tin ..... 85¢
Realemon LEMON JUICE 24 oz. ..... 79¢
French's HAMBURGER LIFT 2 pkgs. ..... 29¢
Western Family SPAGHETTI MACARONI LONG CUT Your Choice 2 lbs. 75¢
Ragu SPAGHETTI SAUCE MIX Tomato, Meat, Mushroom. 14 oz. 59¢

LOOK HOW MUCH YOU SAVE!

Your Choice. Nalley's PREPARED SALADS Bean, Macaroni, Potato. 15 oz. ..... 59¢
Nalley's CHILI CON CARNE Hot or Mild. 30-oz. tins 1.09
Clover Leaf Chunk Light TUNA 6½-oz. tin ..... 67¢
Johnson's MOP MAGIC Floor Cleaner. 32 oz. 1.19
RAID House and Garden BUG KILLER 12 oz. 1.99
DIAL BATH SOAP 3 Bars ..... 85¢
Glad FREEZER BAGS
SMALL ..... 45¢ 25 bags
MEDIUM ..... 61¢ 20 bags
LARGE ..... 57¢ 10 bags
Facelle BATHROOM TISSUE 4 Rolls ..... 99¢
Facelle Colour Print PAPER TOWELS 2 Rolls ..... 99¢
Facelle FACIAL TISSUE Each ..... 57¢
ANACIN 60 Tablets 1.10
Western Family CANDY 3 Pre Priced 49¢ Bags 1.00

FRESH PRODUCE

California New Crop POTATOES ..... 5 LBS 89¢
LETTUCE ..... Each 29¢
WATERMELON WHOLE lb. 19¢

5-26

FULL MEASURE OF FOOD VALUE FOR YOUR FOOD DOLLAR

386-2121
Monday through Friday 8 a.m. to 6 p.m.
Saturday 8 a.m. to 5:30 p.m.

CLASSIFIED ADVERTISING

Vancouver Island's Largest Shopping Centre in Print

386-2121
Monday through Friday 8 a.m. to 6 p.m.
Saturday 8 a.m. to 5:30 p.m.

CLASSIFIED ADVERTISING RATES

All rates quoted are for insertion in both the Daily Colonist and Victoria Times.

Single Paper rates available on request.

REGULAR CLASSIFIED LOCAL RATE PRIVATE PARTY ONLY
10 word minimum
1 or 2 days
12c per word per day
3 to 5 consecutive days
10c per word per day
6 consecutive days or more
9c per word per day

All real estate, mobile home, rental and business advertising is considered to be commercial advertising and will be charged for accordingly.

REGULAR CLASSIFIED LOCAL RATE COMMERCIAL ADVERTISING
10 word minimum
1 or 2 days
15c per word per day
3 to 5 consecutive days
12c per word per day
6 or more consecutive days
11c per word per day

SEMI-DISPLAY LOCAL RATES
Any advertisement which varies from 6 pt. regular classified style shall be considered semi-display
14 agate lines per column inch
1 or 2 days
55c per agate line per day
3 to 5 consecutive days
50c per agate line per day
6 or more consecutive days
45c per agate line per day

NATIONAL AND OUT OF PROVINCE RATE
Regular Classified 17c per word
Semi-Display 65c per agate line
14 agate lines per column inch

BIRTH NOTICES
Up to 30 words $3.30
Each additional word 10c

DEATH NOTICES, MEMORIAL NOTICES AND CARDS OF THANKS
47.5c per count line per day

PRIVATE BOX NUMBERS
$2.75 except Help Wanted Advertisements, $4.40 which includes a Position Filled Advertisement.

Contract rates for local businesses available on request.

CLASSIFIED ADVERTISING COPY DEADLINES

REGULAR CLASSIFIED advertising may be placed in The Daily Colonist up to 5 p.m. the day prior to publication and in the Victoria Times up to 6:00 p.m. the day prior to publication.

SEMI-DISPLAY advertising may be placed in The Daily Colonist up to 12 noon the day prior to publication and in the Victoria Times up to 4 p.m. the day prior to publication.

CLASSIFIED SERVICE FOR DUNCAN COWICHAN VALLEY AND CHEMAINUS

Classified Ads phoned in to our Duncan office before 3:30 p.m. will appear in the following day's papers.

746-6181

TERMS OF PUBLICATION

The Victoria Press Ltd. shall not be liable for non-insertion of any advertisement beyond the amount paid for such advertisement.

In the event of an error occuring the liability of Victoria Press Ltd. shall not exceed the charge for the space actually occupied by the item in question.

All claims on error in publication shall be made within 12 hours thereafter and if not made shall not be considered. No claim will be allowed for more than one incorrect insertion not for errors not affecting the value of advertisement.

All estimates of cost are approximate. Advertisers will be charged with space actually used.

All advertising copy will be subject to the approval of the Victoria Press Ltd., who reserve the right in its sole discretion to classify, reject or insert copy furnished.

All advertisements must comply with the British Columbia Human Rights Act. This act states no advertisement may state or imply a preference, limitation or specification on the basis of an applicant's race, religion, colour, marital status, ancestry, place or origin, age; or sex (unless the matter relates to the maintenance of public decency AND prior approval has been obtained through the Human Rights Branch).

While every endeavor will be made to forward replies to box numbers to the advertiser as soon as possible, we accept no liability in respect of loss or damage alleged to arise through either failure or delay in forwarding such replies, however caused, whether by negligence or otherwise.

NOTICE OF COPYRIGHT

Full complete and sole copyright in any advertisement produced by Victoria Press Ltd. is vested in and belongs to, Victoria Press Ltd.; provided, however, that copyright IN THAT PART AND THAT PART ONLY of any such advertisement consisting of illustrations, borders, signatures or similar components which is, or are, supplied to Victoria Press Ltd. by the advertiser in the form of reproduction proofs, veloxs, engravings, etc., and incorporated in said advertisement shall remain in and belong to the advertiser.

BUSINESS OFFICE HOURS

Monday to Friday
8:30 a.m. to 5 p.m.

PHONE DIRECT
386-2121
TO PLACE YOUR CLASSIFIED ADVERTISEMENT

CLASSIFICATION INDEX

VITAL STATISTICS
1 Births
8 Cards of Thanks

THE FOLLOWING SEVEN CLASSIFICATIONS ON THE LAST PAGE OF CLASSIFIED
305 Deaths and Funerals
308-A Cards of Thanks
309 In Memoriams
310 Funeral Directors
311 Monumentals
312 Florists
313 Miscellaneous

NOTICES
14 Announcements
15 Coming Events and Meetings
16 Catering, Banquets and Reception Rooms
17 Restaurants
18 Places to Visit
20 Lost and Found

EMPLOYMENT
21 Help Wanted — General
22 Office Help
23 Skilled Trades
24 Sales Persons and Agents
25 Teachers
26 Part Time—Temporary Help
28 Employment Service
30 Situations Wanted

BUSINESS SERVICES AND DIRECTORY
36 Business Services and Directory

PERSONAL SERVICES
38 Travel
33 Bands, Musicians and Orchestras
34 Pre-Recorded Music
40 Business Personals
43 Dancing
42 Education
71 Music Teachers
39 Personals
32 Trade Schools

MERCHANDISING
83 Aircraft
117 Antiques
78 Bicycles
80 Boats and Marine
65 Building Supplies
93 Cameras, Supplies and Photo Finishing
127 Chicks, Poultry, Hatching Eggs, Supplies
135 Farm Implements
60 Fuel
97 Furniture
120 Garden Supplies
99 Groceries, Meats and Produce
130 Heavy Equipment and Machinery
128 Livestock, Supplies and Events
100 Miscellaneous for Sale
103 Miscellaneous Wanted
109 Miscellaneous to Rent
77 Motorcycles
70 Musical Instruments
125 Pets and Supplies
96 Ranges, Stoves and Furnaces
92 Sporting Goods
115 Swaps
63 Timber
98 TV, Stereo, Radio Sales and Service
112 Wanted to Rent, Miscellaneous
116 Coins and Stamps

AUTOMOTIVE
155 Automobile Financing and Insurance
164 Auto Body and Painting
162 Auto Repairs, Service and Towing
168 Campers, Trailers and Motor Homes
166 Cars and Trucks Wanted
150 Cars for Sale
151 Sports, Import Cars
148 Lease Vehicles
169 Mobile Homes and Parks
149 New Car Directory
160 Parts, Accessories
158 Tires
154 Trucks, Buses and Vans
156 U-Drive and Auto Washing

ACCOMMODATION
185 Convalescent and Rest Homes
175 Hotels
178 Summer Homes, Cottages and Resorts
181 Tourist Accommodation

RENTAL
201 Apartments to Rent, Furnished
200 Apartments to Rent, Unfurnished
202 Furniture to Rent
203 Apartments Wanted
206 Duplexes to Rent
207 Duplexes Wanted to Rent
215 Halls, Warehouses, Stores and Offices to Rent
197 Housekeeping Rooms to Rent
199 Housekeeping Rooms Wanted
211 Houses to Rent, Furnished
210 Houses to Rent, Unfurnished
212 Houses Wanted to Rent
190 Room and Board
191 Room and Board Wanted
193 Rooms to Rent
194 Rooms Wanted
204 Shared Accommodations

FINANCIAL
155 Automobile Financing and Insurance
233 Mortgage Loans and Insurance
234 Mortgages for Sale
230 Personal Loans and Insurance
235 Wanter to Borrow

REAL ESTATE
260 Acreage for Sale and Wanted
240 Business Opportunities
241 Business Opportunities Wanted
247 Commercial or Industrial Properties
258 Condominiums and Townhouses
253 Country Homes and Properties
270 Exchange Real Estate
290 Farms for Sale and Wanted
263 Garages for Sale, Rent, Wanted
293 Gulf Island Properties
250 Houses for Sale
265 Houses Wanted to Buy
295 Listings Cancelled
268 Listings Wanted
271 Lots for Sale
294 Mainland and Out-of-Province Properties
273 Property for Sale
274 Property Wanted
244 Revenue Property
245 Revenue Properties Wanted
285 Up-Island Properties
256 Waterfront Properties
300 Churches

SUBSCRIPTION RATES

Wherever carrier service is maintained, $4.00 per month.

By mail — Vancouver Island and Gulf Islands, $5.00 per month, $14.50 per 3 months, $28.00 per 6 months, $55.00 per year. Rest of Canada, $6.00 per month, $17.50 per 3 months, $34.00 per 6 months, $66.00 per year.

Outside Canada, $16.00 per month, $192.00 per year.

BY MAIL
Saturday Times Only
Sunday Colonist Only
Canada, 50 cents per copy, $25.00 per year.
Outside Canada, 75 cents per copy, $37.50 per year.

CIRCULATION REPRESENTATIVES
Duncan, Chemainus—Mr. HILTON HOLT 746-6181
Nanaimo 753-2766
Lake Cowichan 749-3156

United States Representatives
LANDON ASSOCIATES INC.
New York, Chicago, Southfield, Atlanta, Boston, San Francisco, Los Angeles, Philadelphia, Rochester, Cleveland, Charlotte, Cincinnati, Syracuse, Hamburg, Williamstown, Clinton, Memphis, Levittown, Raleigh.

PAGE REPRODUCTIONS OR MICROFILM COPIES OF COMPLETE PAPERS AVAILABLE FOR ALL PAPERS PUBLISHED
PHONE 382-7211, LOCAL 276

1 BIRTHS

BUCKHAM — Born to Tom and Joan, a beautiful daughter, Keri Marie, 8 lbs., on May 22, 1977. Thanks to Dr. B. A. Loucks and staff at Royal Jubilee Hospital.

GRAY — Born to Dave and Bev (nee Beattie) on May 22, 1977, a boy, Devin John, 7 lbs. 6 ozs. Thanks to Dr. Heard and staff at Victoria General Hospital. (Insured.)

CHURCHILL — Born to David and Gisele (nee Robichaud) on May 22, 1977, at 12:16 at Royal Jubilee Hospital, a girl, Carmelle Robichaud, 8 lbs. 11 ozs. Thanks to Dr. Nugent and maternity staff.

GIONET—Wayne, and MORINO—Linda. Sincere thanks to Dr. Heimlich for his special care and kindness, along with Dr. Graham-Marr for the safe arrival of our beautiful baby boy, May 21, 1977.

McKIE — Born to Bob and Sharon (nee Hill) on May 19, 1977, a girl, Shawna Marie, 7 lbs. 3 ozs. A baby sister for Brian. Many thanks to Dr. McCaw adn maternity staff at Victoria General Hospital.

NEVETT — Born to David and Ruth on May 19, 1977, a daughter, Jennifer Michelle, 8 lbs. 6 ozs. A playmate for Shaun.

POWELL — Born to Peter and Jane (nee Wheaton), a daughter, Katharine Marie. May 24, 1977. Portland, Oregon.

RICHARDSON — Born to Doug and Marlene, a boy, Scott Douglas, 5 lbs. 14 ozs., on May 15, 1977. Thanks to Dr. Burns, Morrison and maternity staff at Royal Jubilee Hospital.

RIVERS—Born to Bob and Pam, a boy, Casey Alan, 7 lbs. 3½ ozs., on May 15, 1977. First grandchild for Mr. and Mrs. J. W. Keating and Mr. and Mrs. C. A. Rivers. Thanks to Drs. Forgie, Willis and Maternity Staff at Royal Jubilee Hospital. (Insured.)

SHORTHOUSE—Bob and Betsy (nee Miller)proudly announce the birth of their daughter Emily Elaine, 8 lbs. 1 oz. on May 22nd, 1977 at Royal Jubilee Hospital. A sister for Paul. Thanks to Dr. Gough and Maternity Staff.

SMITH — Terry and Sheila are proud to announce the arrival of twin girls at Royal Jubilee Hospital, May 16, 1977, Danielle Lisa, 6 lbs. 1 oz., and marika Leslie, 5 lbs. 8 ozs. Many thanks to Doctors Ryan, M. Morrison, Wale, McGaughey and Willis. Also a special thank you to a terrific Case Room RP3 and Nursery Staff.

WARD — Born to Don and Darlene on May 16, 1977, at Royal Jubilee Hospital, a girl, Cindy Leanne, 7 lbs. 7 ozs. A sister for Tania. Thanks to Dr. Hargrove and maternity staff.

WILLIAMS — Born to Garry and Penne, a girl, Amy Kathrine, 7 lbs. 12 ozs., on May 18, 1977. A little sister for Ben. Thanks to Dr. Dyson and staff at Victoria General Hospital.

DEATH and FUNERAL ANNOUNCEMENTS DIRECTLY FOLLOWING CLASSIFIED

14 ANNOUNCEMENTS

Book Ahead

We have 8 floors of accommodations to offer for your upcoming BANQUET, WEDDING, MEETING, DANCE, BINGO or REUNION.

AVAILABLE DAY OR NIGHT, Monday through Sunday, for groups of 250-325 per floor.

Check out our very reasonable rates and book early!

Call MR. GODDARD, Manager
386-0723
QUADRA RECREATION SOCIETY
1600 Quadra at Pandora

Brentwood Sport Fishing Canneries Ltd.
7054 BRENTWOOD DR., 652-1512
NOW UNDER NEW MANAGEMENT
OPEN ALL DAY 7 DAYS A WEEK
Custom can your sports caught fish.

WINNER OF A PANASONIC color TV in March 30th draw was Mr. Charles Campbell, 819 Byng St., Victoria, B.C.
Next free draw Sept. 30th
Complements of:
Independent Buyers Discount Service Ltd.

AN EXHIBITION OF DAZZLING paintings by C.K.G. (Sri Chinmoy), Jharna-Kala Gallery, 824 Johnson St., May 14-28, 10-9 daily. 385-0921.

15 COMING EVENTS and MEETINGS

ATHLETIC
BINGO
WEDNESDAY
VICTORIA CURLING CLUB
1952 QUADRA
386-0723

BINGO
LANGFORD LEGION STATION RD.
Every Thursday. Over $1,000 PAID OUT EVERY WEEK IN PRIZES. Early bird games, 7 p.m. Regular games at 7:30 p.m. Admission $1.00, extra cards 25c each or 5 for $1.00.

ORCHID LOVERS
Free to Public
Noted N.W. Orchidist Gary Baker To Speak Saturday, May 28, 8 p.m.
Raffle-Minishow
Saint Matthias Church Hall
Richardson and Richmond Sts.
Inquiries 479-3272

SPRING SOCIAL, SAT. MAY 28th, Marigold Hall, 9 P.M.-1 P.M. Ladies bring box supper for 2. Prizes for best decorated box. Tickets $3 couple. Raffles, dancing, bar service, door prizes and coffee. Sponsored by Outdoor Tillicum Club. Proceeds towards 7th Douglas Scouts.

FARMERS BUY AND TRADE
Luxton Fair grounds, every Sunday. Sellers $2.00, buyers free. This week featuring a combination of Victoria's best country bands. 478-2759.

OAK BAY PROGRESSIVE CONservative association annual general meeting. Friday, 3rd June, 1977 St. Philips Church, 2928 Eastdowne Rd. 7:30; Refreshments. 8:30; Annual general meeting.

GIANT RUMMAGE SALE. OVER 1,000 items, quality goods, bargain prices. Saturday, May 28th, 10-4. James Bay New Horizons, 234 Menzies.

MYSTERY TOURS
Leaves V.I. Coach Lines depot every Sunday at 1:30 p.m. Return 5 p.m. $5.50 includes tea. 385-4411.

HORSE RACES, EXHIBITION Park. 595-6393.

15 COMING EVENTS and MEETINGS

ESQUIMALT COMMUNITY SPORTS
BINGO
OVER $700 paid out in prizes last week
Early Bird Games 7 p.m.
Regular Games 7:30 p.m.
Admission $1
Extra Games 25c each
ESQUIMALT LEGION ADMIRALS RD.
Every Thursday
Free Bus to Town

DOLPHIN FOOTBALL
BINGO
Victoria Curling Club
Quadra St.
Every Thursday Night
6 Cards $2
Early Bird Games
7:00 P.M.
Regular Games 7:30 P.M.
5 Extra Games
5 Cards for $1.00
Good Neighbor Games
Free Bus to Town
Proceeds in Aid of Minor Football

OPEN HOUSE FRIDAY, MAY 28th, 2 to 5 p.m. Christian Elementary School, 2629 Victor St. 595-2633.

SILVER THREADS SERVICE ANnual meeting will be held June 2nd at 12 noon, No. 4 Centennial Square.

16 CATERING, BANQUETS and RECEPTION ROOMS

HAVING A PARTY?
Have it at our place. You can book our brand new banquet room for your wedding reception, club or company dinner or family get together. Our rates are low, our food is great and service superb. Friendly Flo has all the details and is ready to serve.
384-7151 384-7151
JAMES BAY INN
270 Government

GEORGE'S BAVARIAN BANQUET FACILITIES
1021 Pandora 383-7121
INTERNATIONAL CUISINE
3 DINING ROOMS AVAILABLE
SMALL OR LARGE PARTIES
UP TO 150 SEATING CAPACITY
ENTERTAINMENT
AVAILABLE ON REQUEST

WANTED; CATERING FOR 150 people, end of August. 479-5100.

20 LOST and FOUND

LOST: OR TAKEN FROM FAIRway market on Sunday May 21, brown bag containing items from Shopper's Drug Mart on Tillicum. Would like film, negatives for sentimental reasons. Please return to G. Aubry, 3060 Donald Street or phone 382-8689. Reward to honest person.

LOST — BLACK AND WHITE toy Boston terrier in vicinity of Dutch Latch Restaurant, Malahat Dr., answers to name of Keewee, reward, please contact, 477-3602.

LOST ON HAPPY VALLEY ROAD female German Shepherd-black lab cross probably heading towards Victoria. Any information 385-2516. Reward.

LOST PAIR BIFOCAL GLASSES, May 20th. Vicinity Government Buildings — Empress Hotel. Phone 477-6237.

LOST — SILVER CHARM bracelet. Owner will identify 3 charms. Phone after 5, 478-6740. Reward offered.

LOST: JET BLACK SMALL GERman Shepherd, Metchosin area. Answers to Jessica. Reward. 478-0962.

LOST: ORANGE AMERICAN Cocker Spaniel. Answers to Spike. Lost in Glanford area. Reward offered. 479-3702.

LOST: SATURDAY, IN WOOLCO parking lot, male red-gold lab cross. Answers to Seth. Call 753-7210 collect.

LOST: THETIS LAKE PARK Sunday afternoon, Kodac Instamatic, in case, small reward. 598-4363.

LOST: GORDON HEAD RD., VIcinity of Racquet Club, ladies Wilson tennis racket, reward. 658-5652 evenings.

LOST: LADIES' CARAVELLE watch in Colwood Shopping area or Burnside at Douglas, Reward. 478-4619.

LOST: VEIL, HEADPIECE, AND gloves. Between Gordon Head and Island Hwy. 477-5488.

LOST: MALE SEAL-POINT SIAmese cat, Fairfield, 385-3503. Reward; called Heineken.

LOST: GREEN AND YELLOW budgie, May 15, University area. 477-5342.

LOST — CANARY, DARK YELlow-orange in vicinity of Linden Avenue. Please call 386-6837.

FOUND — SMALL MALE DOG, white, brown markings, UVic, 477-3009.

LOST: CAT, WHITE SHORT hair, blue studded collar, 2 years old. Carey-Glanford area. 479-9578.

LOST: MALE YELLOW LABRAdor, 6 years old. Reward. 479-3117 or 479-7056.

LOST: 1 LADIES GOLD WRIST watch, Omega. Reward. 658-5992.

LOST — LADY'S FIVE-SPEED at Victoria Day parade. 382-7640.

LOST: SILVER CHARM BRACElet. with dates. 383-3746.

LOST — ONE GOLD CHAIN AND pendant. $50 reward. 382-5598.

21 HELP WANTED GENERAL

ADVERTISEMENTS IN THIS CLASSIFICATION MUST COMPLY WITH THE BRITISH COLUMBIA HUMAN RIGHTS ACT

Avon Calling
YOU CAN BE LIKE —the AVON lady on TV. You can be like the AVON lady in magazines. You can be the AVON lady in your neighborhood! High profits too. Call Miss Binder, 384-7345.

MECHANIC NEEDED. MUST BE experienced in Volkswagen power train repair. Needed immediately. 479-1122.

EXPERIENCED HOUSEKEEPER required 4 days per week, phone morning, 385-4662.

21 HELP WANTED GENERAL

PROVINCE OF BRITISH COLUMBIA
FINANCIAL ASSISTANCE WORKERS

The Ministry of Human Resources has current opportunities available at:

CAMPBELL RIVER and PORT MOODY.
Please state preference.

Applications also invited from persons who are willing to serve as Financial Assostance Workers in any part of the Province. An ELIGIBILITY LIST of qualified persons will be established from which future vacancies in B.C. will be filled during the NEXT SIX MONTHS.

Under direction, to interview applicants, counsel and complete documents; to liaise with and make referrals to other Agencies; to report cases of suspected fraud and perform other related duties. Secondary School graduation preferably with some under graduate courses in Social Science and-or completion of a Social Welfare Aide Course from a recognized university or college; two years' related experience; ability to meet and deal with the public; a valid B.C. driver's license, as may be required to drive own car, on mileage basis.

SALARY—$1,134-$1,293. Lesser qualified persons may be appointed at a lower salary.

Canadian citizens are given preference. Obtain applications from the Public Service Commission, 544 Michigan St., Victoria. V8V 1S3 and return

IMMEDIATELY
COMPETITION NO. 77:1026A

CORPORATION OF THE TOWNSHIP OF ESQUIMALT POLICE DEPARTMENT CLERK-COMMUNICATOR

Written applications are invited up to 4:30 p.m., Monday, June 6th, 1977, for the position of Clerk-Communicator in the Esquimalt Police Department.

The position requires that the successful applicant be able to work under general supervision, to follow oral direction and adhere to established methods and new practices in methods of operation. Must be reliable, have a good personality and be capable of communicating with the general public. Must submit to security clearance.

Duties: Answer telephone, conduct counter interviews, record complaints, file and index records, operate radio communication system, compute statistics, submit to training as required, work shifts and perform other related duties. Typing speed of 40 w.p.m. required.

Salary Range: $852 - $890 - $930 - $975 - $1,024 per month (1976 rates) plus C.O.L.A.
M.S.A. and other fringe benefits.

Applications are to be addressed to the Chief Constable, Esquimalt Police Department, 1229 Esquimalt Road, Victoria, B.C., V9A 3P1, and are to include resume of work experience and two references.

BOYS OR GIRLS 12 YEARS OR OVER

We have a limited number of profitable sales locations availabe soon in the downtown Victoria area to sell Times Nespapers. For some spare time in the afternoons from Monday to Saturday we can assure you excellent earnings with opportunities to win valuable prizes of all kinds and cash awards in fun sales contests. Telephone 382-3131, local 297 between 3:00 p.m. and 6 p.m. to arrange an interview. Do it today.

Woodward's
RAYMOND SALONS
Requires
Full Time
RECEPTIONIST
All company benefits, air conditioned salon. For appointment, call Vi Richards at Raymonds, 386-3322, local 304.

Experienced Building Managers
Husband and wife team required for 34-suite apartment block in Duncan. Middle aged couple preferred. $417 per month, plus 2-bedroom suite. Please supply previous record of employment. Send to Mrs. J. Brown, J. H. WHITTOME CO. LIMITED, 68 Station Street, Duncan, B.C. V9L 1V5, 746-6161.

MANAGER REQUIRED FOR ready mix firm in Victoria area. Experience in truck driving, sales, dispatching and a mechanical aptitude. Attractive starting salary with dental and medical plan. All applications will be handled in confidence. Please send resume to Victoria Press, Box 200.

PRACTICAL NURSE REQUIRED by busy western community general practicioner to start mid June or sooner. Five day week. Please apply by letter giving full details of experience to date and salary required to Victoria Press, Box 205.

HANDICAPPED YOUNG WOMAN requires younger female live-in companion-housekeeper, must have valid driver's licence, be capable of some lifting, be energetic, reliable and responsible. Phone before 12 noon, 383-7837.

RESIDENT MANAGER REquired. Middleage couple for 56 suite adult building. General maintenance of building, gardening and other normal duties. Prefer experienced. Victoria Press Box 207.

EXPERIENCED RESIDENT caretaker couple for 83-suite apartment block with pool and facilities. Position available June 1st. Please send resume to Victoria Press, Box 199.

A POSITION IS AVAILABLE FOR an experienced chair side dental assistant for the summer months. Please reply giving details to Driftwood Management Suite 201, 1780 Fort St.

EXPERIENCED MATURE FRONT desk clerk, needed for first class hotel, must be prepared to work weekends, for appointment phone office manager, Miss Carter. 598-4556 only.

FULL OR PART-TIME, UNUSUAL opportunity for couples or singles interested in a extra income. To arrange appointment phone 642-3776 between 6-8 p.m.

WAITRESS—WAITER, NEAT, mature, experienced for dining lounge service. Please call 388-7612.

RELIABLE PROPERTY MANAGer, supervisor. Live in. Experienced handyman. Modern apt. 592-7678.

RELIEF HOUSE PARENTS
Couple to do relief work in home for mentally-handicapped children. Phone 592-0103 for interview.

GET MORE OUT OF LIFE. BEcome a Vanda Beauty Counselor. Full or part time. 383-1185.

MATURE PERSON FOR GENERal house work in small guest home. Live in. 652-3497.

EXPERIENCED FLORAL DESIGNER required. Phone 479-1765 or 477-0401.

ALTERATIONIST FOR LEATHER garments, phone for appointment. 595-7143.

BABYSITTER, WEEKDAYS. 2-4:30 p.m. Langford area. 478-1141.

QUALIFIED HAIRDRESSER wanted. hone 382-6611.

21 HELP WANTED GENERAL

RESIDENT ASSISTANT MANAGERS
Hard working, ambitious couple with apartment experience as assistant managers for large modern apartment building with swimming pool. Duties mainly cleaning and replacing managers two days per week. Please state experience and give references, Victoria Press, Box 67, Diamond Developments.

RESPONSIBLE COUPLE TO manage apartment building, duties would include renting, collection of rents and general maintenance. Standard apartment building salary applies. Would prefer ex-service personnel on pension. Previous building experience not essential so much as a general knowledge of maintenance (no inner halls to maintain). Apartment available. Please apply giving details to Victoria Press Box 107.

JASON'S RESTAURANT
is looking for a few good employees! A part-time evening waitperson, two nights now, more later. Must have formal dining experience and make your own cocktails. And a night chef or head cook, must have experience but will train to our standards. Salary according to ability. Call before noon only, 382-0033.

SALES POSITION — POSSIBLY leading to management position. For new quality Canadian Indian and Eskimo Art Gallery style store. Successful applicant should have fairly extensive knowledge of Canadian Indian and Eskimo Art and Culture. Salary to commensurate with experience Applications available at 605 Courtney St.

CARETAKER
Large apartment block requires caretaker. This challenging part-time position offers an opportunity for the right person to advance. Duties include cleaning, swimming pool care plus relief management. Experience preferred. Reply to Victoria Press, Box 176.

ATTENTION TEACHERS
Put your teaching background to good use this summer. World Book — Childcraft has some sales openings in Victoria and Up-Island points. Flexible hours, excellent income plus $1000 minimum guarantee for those who qualify. Phone Kelly Robertson, 658-8877. T-50.

COULD YOU USE AN EXTRA INcome, want to buy a boat, a new car, furniture or something else that you want but can't afford? We have openings for full or part time sales people. Call now for appointment, Langford Branch of Electrolux Canada Ltd. 478-9566.

LIVE-IN HOMEMAKERS
Opportunities for semi-retired ladies to help their local communities .Your experience needed by HEALTH CARE SERVICES UPJOHN LIMITED. Call us to 388-6639, Monday-Friday, 9-4:30.

EXPERIENCED SALESPERSON
Knowledge or interest in interior decorating an asset. Full and part-time. Apply to Victoria Press Box 206.

UNIQUE AND PERFECTLY LOcated barber-stylist shop in a rapidly growing southern Vancouver Island community. A great opportunity for the independant person. All offers considered. Phone 642-3800, after 6 p.m.

BABYSITTER—WOOLCO AREA
Older Nanny type lady to care for happy 6 month old girl, in my home, days and evening shifts with rotating days off. Will negotiate live-in facilities if desired. 382-6708, 598-1410.

WAITER-WAITRESS FOR DINing Room. Experienced waiter-waitress familiar with all kinds of flambees and cocktail mixing. References desired. 382-6722, ask for Wolfgang.

BUILDING MANAGER
Mature husband and wife required for 37 apt. building — city — tools and experience for maintaining property — 50% over regulation salary for right team. Phone 388-9731 ask R.H.C.

PAUL'S MOTOR INN
Victoria award winning Motor Inn has an opening for a relief night auditor, NCR or accounting experience required. Apply in person 1900 Douglas.

REQUIRED IMMEDIATELY EXperienced sales lady must be neat in appearance and flexible in hours. Approx. 20 hours weekly. Reply before June 1st to Victoria Press Box 219.

WE NEED 3 AGGRESSIVE
young people to train for local sales force, no experience necessary. Income $600-$1200 per month. Phone 478-2626 anytime. Ask for Mr. Yawney.

CASHIER WITH SALES EXPERIence required immediately for progressive hardware merchandiser. Reply in confidence stating salary expected and experience to Victoria Press, Box 119.

COOK WANTED IN SIDNEY FOR small exclusive steak and seafood dining room, open 5-10 p.m. Sober and mature person only need apply. 656-4640 for interview.

WANTED — MATURE PERSON with management abilities able to deal with the public in radio and television servicing. Will train. 478-9222 or 388-9333.

RELIABLE BABYSITTER, MY home preferably part time, Marigold district on Snowdrop, 2 very easy boys, 2 years and 7 months. Phone 479-1315 after 6 p.m.

WANTED: BOOKKEEPER, FULL time, mature, able to work every second weekend. Bondable, state wages. Apply Victoria Press, Box 209.

MATURE BABYSITTER WANTed for September for 7 year old boy, from 3:00-5:00 p.m. Richmond Elementary area. Your home. 598-8169, after 6 p.m.

ENTHUSIASTIC PEOPLE
Have to like people. Car necessary. Salary plus bonus. Pleasant working conditions. Call 479-8202.

WANTED IMMEDIATELY EXPErienced tailor or seamstress, apply in person, 1412 Douglas St., or phone 384-6814.

FLORAL DESIGNER, FULLY qualified, needed immediately. Phone 479-2726 for interview appointment.

PAUL'S RESTAURANT LIMITED. Experienced full time waiter-waitress required. Apply 1900 Douglas between 2-3 p.m. only.

LIGHT CARETAKING IN EXchange for reasonable rental in one-bedroom waterfront home, over 50, P.O. Box 474, Sooke.

MANAGER-CARETAKER FOR Up-Island apartment. Good opportunit yfor right couple. Reply Victoria Press Box 63.

PIZZA PIEMAN, REQUIRES full-time driver, night shift. Apply in person Pizza Pieman, 858 Esquimalt Rd. 9-5.

LIVE-IN HOUSEKEEPER FOR elderly lady in quiet home in Uplands. Mature non-smoker who can drive, references. 592-4964.

DOWNTOWN, DENTAL PRACtice, requires full-time, B.C. certified, dental assistant, reply to Victoria Press, Box 212.

SCISSORS
Requires models for haircutting, longer hair preferred, no charge, 388-6477.

SENIOR CITIZENS HOME REquires janitor for shift work. Starting salary, $3.65 hour. 383-1065.

EXPERIENCED HOUSEKEEPER and 2 chamberpersons for Victoria motel to start June 1st. 656-1228.

RETAIL SALESPERSON WANTed. Apply in person Fischer's Fine Furniture, 1000 Tillicum Rd.

WANTED COUPLE FOR MOTEL relief management position. Please reply to Victoria Press Box 114.

WANTED IMMEDIATELY, A MAture experienced lady to do housekeeping duties in a hotel. 598-4556.

21 HELP WANTED GENERAL

PORTRAIT STUDIO MANAGER TRAINEE
Canada's major photographic portrait company is looking for a manager for its Victoria studio. Portrait experience helpful but not necessary as we provide full training. Retail sales or management experience a definite asset. We're looking for a mature, energetic, people-oriented man or woman who enjoys meeting and dealing with the public. For an interview call Mr. Kostiw at Sear's Portrait Studio, between 9:30 and noon. 595-9111.

SUMMER EARNINGS
Girls, boys, adults, we have a few profitable routes coming available in the Lansdowne Rd.-Cadboro Bay Rd. area .These routes earn between $65.00 and $80.00 per month. For only 1 hr. of your time each morning, leaving your day free for other activities. Have some fun while you earn. Excellent profits. Phone today for an interview. Mr. Seal, 383-4111.

Enthusiastic People
Have to like people. Car necessary. Salary plus bonus. Pleasant working conditions. Call 479-8202.

MANAGER FOR VANCOUVER ISland Automotive Jobber. Must have experience in the parts business and with motivating and managing people. Salary and bonus, $16,000 to $30,000 per year. Send resume with age and experience and last year's T-4 slip to Victoria Press, Box 229.

EXPERIENCED DINING ROOM WAITER-WAITRESS
Hy's Steak House, Duncan. Call after 4 p.m. Also full-time dining room hostess job available. Mr. E. Renkin. 746-5126.

DAYTIME SITTER URGENTLY NEEDED
8:30 — 4:30, in your home or mine for my 2-year-old daughter, Brentwood Bay area. Will consider student for the summer. 652-4255 after 5.

NATIONAL COURIER COMPANY requires driver part-time, could work up to full-time. Should be neat, personable, over 21, would suit young female. Apply in person, 751 Tyee Road.

MANAGER CARETAKER
Mature couple required to manage large apartmewnt complex, experience necessary. Apply Victoria Press Box 227.

WOULD YOU LIKE A BUSINESS of your own, be your own boss, earn $50-$1000 per month? Full-time or part-time from your own home. 478-6677.

EARN $10-$30 HR.!
Let Celebrity Fashion Jewels show you how. No investment or delivery. 385-3258 evenings.

EXPERIENCED WAITRESS OR waiter wanted. Apply in person, Smitty's Pancake House, 850 Douglas St.

MANAGER-CARETAKER
Retired couple required to manage new 28-unit apartment. Apply Victoria Press, Box 227.

VICTORIA PRESS, BOX 116. THIS position has now been filled. Thank you for applying.

EXPERIENCED COOK, FOR 22 guests, 10 a.m.-6 p.m. 3 or 4 days a week, phone 598-4330.

22 OFFICE HELP

ADVERTISEMENTS IN THIS CLASSIFICATION MUST COMPLY WITH THE BRITISH COLUMBIA HUMAN RIGHTS ACT

SECRETARY FOR CHARTERED Accountants' office. Essential requirements: ability to type accurately and to set up material to best advantage. Ability to think and anticipate problems. Secretarial skills, intelligence and initiative. This is a responsible position and the salary will be commensurate with experience and ability. Reply stating age, marital status, educational background, work experience and salary expected to Victoria Press Box 204.

CONVEYANCING SECRETARY required for pleasant downtown office, good typing and a minimum of one year experience in a legal company essential. A self-starter with the ability to handle responsibility. $750 to $900 depending on experience. 386-6754.

GIRL FRIDAY FOR SMALL OFfice, some experience in accounts receivable and NCR posting machine. Apply to Mrs. Quinlan, Bartholomews, 777 Douglas Street, between 1 p.m. and 3 p.m., weekdays.

GENERAL INSURANCE OFFICE requires secretarial help. Typing shorthand a necessity, insurance experience an asset. Must be willing to learn. Please send resume to Victoria Press Box 180.

CLERK-TYPIST REQUIRED BY scientific consulting firm. Must be able to work independently. Some knowledge of science an asset but not essential. Please send resume to Victoria Press Box 225.

EXPERIENCED LEGAL SECREtary, willing to do some conveyancing is required immediately for Colwood law office. Salary negotiable. Phone Mr. Vallance 478-1731.

LEGAL SECRETARY WITH EXperience in litigation required. Good typing essential, together with ability to work on own initiative, $850-$900 plus depending on experience. 386-9021.

EXPERIENCED MEDICAL STENographer and related duties required full time as of June 20, '77. Please send resume to Victoria Press Box 194.

EXPERIENCED ACCOUNTING machine operator — Burrows L300 — required immediately. For interview call Farmer Construction Ltd., 388-5121.

NIGHT AUDITOR MUST BE fully experienced in hotel operation. Apply Manager, Executive House Hotel, 388-5111.

INSURANCE TYPIST REQUIRED for June 27th to Sept. 2nd. Experience in personal lines an absolute must. 386-6754.

RELIABLE — GIRL FRIDAY. Experienced in bookkeeping. Postal box, 5051, Station B, Victoria.

23 SKILLED TRADES

ADVERTISEMENTS IN THIS CLASSIFICATION MUST COMPLY WITH THE BRITISH COLUMBIA HUMAN RIGHTS ACT

TRADESMAN—CARPENTER
With certificate, pay rate $7.59 per hour (1976 rates). Location, Port Hardy. Hours of work, 8-hour day shift, Monday to Friday (12 months). Employment to begin immediately.

Qualifications: Journeyman Carpenter with BCTQ ticket mus thold valid B.C. Driver's licence, experienced in the repair of building structure and finishing with special emphasis being placed on the performance of high quality repairs to doors, windows, cabinet work, etc., experienced in new construction, must possess full set of tradesman tools. Duties: as directed by maintenance supervisor will maintain and repair school district property.

If you are interested in this position apply in writing. Please supply details of experience no later than 12 noon May 31, 1977.
H. England,
Administration Assistant,
Box 90, Port Hardy.

23 SKILLED TRADES

STORESMAN. RESPONSIBLE INdividual to hadle materials in a marine oriented business. Person will be in charge of all receiving, dispensing of materials, and accountable for all stock. Salary will be commensurate with experience. Please forward personal resume with strict confidence to Victoria Press, Box 228.

GRADUATE NURSES WANTED for personnel care facility. Full time and holiday relief positions available. For interview phone 598-3326, 10 a.m. - 4 p.m.

FINISHERS
Needed immediately. Finisher to do new house. Apply 8914 Pender Park Drive, John Dean Park Estates. Before noon.

EXPERIENCED CABINET maker. Norsecraft, 383-4233.

24 SALES PERSONS and AGENTS

THE ADVERTISEMENTS IN THIS CLASSIFICATION MUST COMPLY WITH BRITISH COLUMBIA HUMAN RIGHTS ACT

Real Estate Career Training Produces Success
Block Bros. will train you in sound proven methods enabling you to quickly reach your desired level of success. A sample is the new "Xerox" in-depth "Professional Selling Skills" technique. Successful prestigious salesmen just don't happen ,they are trained. Call today. Interviews by appointment only.
Block Bros. Realty
477-1841 478-5561 386-3231

REAL ESTATE
New and experienced salespeople required, full training programme, National TV advertising, in house mortgages, estates, trusts, relocations, referals, we have it all. Call now for a confidential discussion of your future.
Douglas LARRY BROOKS 382-9191
Shelbourne BOB COCHRANE 477-0141
Duncan BILL ROGERS 748-8105

CANADA PERMANENT TRUST SINCE 1855

SALES REPRESENTATIVE
The Company — General Mills Canada Limited, a rapidly expanding national packaged foods manufacturer. The position — to sell and promote a quality line of food products to the Vancouver Island retail and wholesale accounts. The Candidate — must be an energetic, self-starting individual able to generate new business as well as maintain present accounts, grocery selling experience an asset. Benefits — excellent salary and incentive plan, company car and a comprehensive employee benefits plan. Please send resume and salary history in confidence to Victoria Press, Box 216.

COMMERCIAL DEPT.
The Permanent requires experienced I.C.I. Sales People to form a progressive I.C.I. Dept. in our main branch. Contact AL McDONALD or LARRY BROOKS 382-9191.

CANADA PERMANENT TRUST COMPANY

IMPORT CAR DEALERSHIP REquires a young, aggressive sales-oriented personality to market our product line. A good income, flexible hours and a company demonstrator await the right person. Must be self-motivated and possess productive selling skills. Victoria Press Box 197.

SALES REPRESENTATIVE REquired by national confectionary company for Vancouver Island territory. Must be an aggressive self-starter capable of working on own initiative. Good starting salary, company auto, etc. Apply Victoria Press, Box 211.

Only a few desks still available at CASTLE PROPERTIES LTD. Full fringe benefits and commission split up to 90-10 for top producers. For confidential interview call FREDDY STARKE 386-6164 or 479-3866 anytime.

WHOLESALE AUTO PARTS salesperson required for local dealership. Should have good mechanical background plus sales ability. Salary, bonus and car supplied. Send complete resume to Victoria Press, Box 230.

EXPERIENCED SALES REPREsentative required, must have experience in dealing direct with the consumer and businesses. Future management positions open for proven performance, call 383-3322.

GREAT WEST LIFE ASSURANCE requires a sales person, training provided, with liberal income, please contact, Carol Merrill to set up appointment. 383-7151.

MATERIAL HAND EQUIPMENT Resident sales representative, Vancouver Island territory. Car required. Above average commission. Victoria Press Box 165.

COMPACT VACUUM COMPANY of Victoria needs demonstrators. Salary and bonus or top commission. 479-9741.

BUILD A CAREER WITH MUTUal of Omaha. Contact Neil Clark, at 386-3570.

25 TEACHERS

ADVERTISEMENTS IN THIS CLASSIFICATION MUST COMPLY WITH THE BRITISH COLUMBIA HUMAN RIGHTS ACT

PRINCIPALS
School District 85
VANCOUVER ISLAND NORTH

1. NORTH ISLAND SECONDARY SCHOOL
Port McNeill,B.C.
Effective — Sept. 1, 1977.
Grades — 8 to 12.
Staff — 27 (including principal).
Anticipated enrolment — 450 plus.

REQUIREMENTS:
1. Secondary teaching and administrative experience
2. Professional certificate
3. Reports and references.

2. SUNSET ELEMENTARY SCHOOL
Port McNeill, B.C.
Effective — Sept. 1, 1977.
Grades — K to 7.
Staff — 16 (including principal).
Anticipated enrolment — 350 pupils.

Please send information on your background, training and experience (including classroom experience as well as administrative experience).

Please apply in writing on or before June 3rd to: M. Roscoe, District Superintendent of Schools, Box 90, Port Hardy, B.C. V0N 2P0.

25 TEACHERS

The 'Namgis Education Society is working toward taking over the Education of Indian children in Alert Bay. As a beginning, the Society is seeking certificated applicants to fill the following positions:

1—Kindergarten Teacher
2—Teacher for a mixed class of Grades 8, 9 and 10.

Applicants must be willing to work closely with the Society in providing academic and culturally based curricula for Indian students who may have had difficulties in the public school system.

These are challenging opportunities for teachers interested in an alternative to the traditional classroom.

Curriculum vita with name, address and phone number of interested applicants should be sent by May 28, 1977, to:
David J. Hunt,
Chairman
Namgis Education Society,
Box 210,
Alert Bay, B.C.,
V0N 1A0.

School District 85
VANCOUVER ISLAND NORTH

Applications are invited for the following teaching positions, effective Sept. 1, 1977:

ALERT BAY EL. JR. SEC. SCHOOL

I.E. (35%) plus core subjects (65%).

Home Ec. (35%) plus core subjects (65%).

ADMINISTRATIVE ASSISTANT — Administrative work, counselling, discipline, teaching and involvement with the direction of the junior secondary program.

Please send information on background, training and references to District Superintendent of Schools, Box 90, Port Hardy, B.C., V0N 2P0.

SCHOOL DISTRICT NO. 60
(Peace River North)

Applications are invited for Teacher for Trainable Mentally Retarded in a self-contained school with ten (10) T.M.R. students, commencing September 1, 1977.

Applications should possess:
—Certification for teaching Mentally Retarded, or a number of applicable courses.
—A valid B.C. Teacher's Certificate.
—Experience working with T.M.R. chilren.

Applications should be directed to:

G. C. Lind
District Superintendent of Schools
9803 - 102 St.
Fort St. John, B.C.
V1J 4B3

TRAIL IN DISPUTE

SD11, Trail, has been placed in dispute by the B.C. Teachers' Federation.

Potential applicants are advised that Clause 7 of the BCTF Code of Ethics reads as follows: The teacher does not apply for or accept a position arising from an unjust dismissal or unresolved dispute.

Possible applicants for teaching positions in SD11 are strongly advised to contact the B.C. Teachers' Federation, No. 105-2235 Burrard Street, Vancouver, B.C., V6J 3H9, for further information.

A band master is required for Belmont Secondary School to carry on well-established band program. This is a full-time position and involves band instruction at the grade 8 to 12 level.

Girls' physical education teacher is required for Junior Secondary School.

Applicants already on file should state their continued interest. Applicants should apply immediately by phone 478-1781 Mr. P. B. Pullinger, District Superintendent of Schools, School District No. 62, Sooke, 2227 Sooke Rd., Victoria, B.C. V9B 1W9.

26 PART TIME or TEMPORARY HELP

ADVERTISEMENTS IN THIS CLASSIFICATION MUST COMPLY WITH THE BRITISH COLUMBIA HUMAN RIGHTS ACT

WANTED, PART-TIME FLORAL designer, must be experienced. Apply in writing to P.O. Box 5263, St. B. Victoria, B.C.

MATURE CLERK FOR PHARmacy in Oak Bay. Reply stating age, experience, and salary. Victoria Press Box 149.

RELIABLE PERSON WITH valid driver's licence and spare time wanted for practicing driving. 385-7476.

BABYSITTER, HOUSEKEEPER required Central Saanich area. 652-2678.

LIVE-IN WEEKEND RELIEF person in small guest home. 383-5840.

30 SITUATIONS WANTED

MIDDLE-AGED COUPLE MOVing to Victoria with business background, seeks position as resident manager of Apartment dwelling. Husband has other employment, wife with bookkeeping background. Victoria Press Box 221.

FEMALE, YOUNG FIFTY, smart appearance, good connections, requires to be trained for the Travel Industry. Permanent employment required. Victoria Press, Box 187.

MAN, 23, HARDWORKING, REcently unemployed, requires admin. or mngt. or trainee position. References available, or unskilled labor. ASAP. 386-0165.

WOMAN LOOKING FOR HOUSEwork, experienced, $3.50 per hour. Young man looking for garden work, experienced, $3.50 per hour. 383-6457.

MALE, 29, WITH MECHANICAL aptitude, experienced in management of sales, P.R., production, seeks career position in Victoria or environs. Victoria Press, Box 210.

GERMAN GIRL, HIGH SCHOOL graduate, wishes work as mother's helper for 1 year, beginning Sept. Oak Bay-Camosun College area preferred. 592-0462, 4-6.

LICENSED DAY CARE, UNIVERsity area. Opening for 2 children. Some educational facilities. 592-9820.

CASUAL WORK — PAINTING, gutters cleaned, lined, installed, repaired home maintenance. 479-9887 Wesley.

HOME CLEANING SERVICES. Rug cleaning, windows, walls, etc. Recommendations. 478-0969.

ALL KINDS OF ODD JOBS DONE competently by energetic University student. Rob 385-2691 after 5.

COUPLE, MIDDLE AGE, SEEK resident caretaker position apartment or condominium. 385-5671.

SPRING CLEANING; HEAVY housework. Call Susan, 652-3224. $6 hr.

HOUSE CLEANER, HARD worker. 382-9461.

DAY CARE, MY HOME, VISTA Heights. Ages two to five. 385-2113.

33 BANDS, MUSICIANS and ORCHESTRAS

ROCK BAND LOOKING FOR EXperienced bass player, style of Black Sabbath, Alice Cooper, Deep Purple, etc. Original materials, practicing recording studio. Prefer someone rehearsing every day. Jeff, 112-749-6780.

Classified — Victoria's Largest Proven Market Place — Where Your Articles Sell Fastest! Cost Less to Sell — 386-2121

33 BANDS, MUSICIANS and ORCHESTRAS

WANTED EXPERIENCED sound technician, for travelling rock band. 598-2560.

BIG BAND FOR HIRE. COPPERTONES — 384-1274.

34 PRE-RECORDED MUSIC

CANDU MUSIC
Well prepared for all occasions, responsive to all requests. Phone 384-5521.

WAYNE'S MUSIC FOR ALL OCCASIONS, reasonable rates. Phone 479-4835.

LLOYD'S MUSIC UNLIMITED. 25 years' dance know-how. 656-5614.

DENNY'S CANNED MUSIC 656-3585

36 BUSINESS SERVICES and DIRECTORY

Accounting Service

ACCOUNTING SERVICES COVering all phases required. Reliable, meticulous. Fully equipped and can handle your business competently. Please call between 9-4. 479-5898.

EXPERIENCED BOOKKEEPER will keep books for small businesses at very reasonable rates. Phone 385-7354 after 5:30 p.m.

BOOKKEEPING AND OFFICE management part-time for small businesses. Reliable accurate, reasonable rates, phone 382-8307.

Appliance Repairs

YOUR CHIPPED PORCELAIN APPLIANCES, BATH, BASIN, ETC. Any colour — rebuilt like new — free estimates — reasonable — contact Anton's Porcelain and Tile Repair, 598-5609.

Appraisals

P. G. JACKSON LIMITED
All Types of Real Estate Appraisal anywhere on Vancouver Island
535 — 1070 Douglas Street 388-9102

Auto Glass

CALL US — 382-3031

B BOSSOM GLASS CO. LTD.

OUR PRICES ARE LOWER SEE US FOR YOUR AUTO GLASS REQUIREMENTS AFTER YOU VISIT THE ICBC CLAIM CENTRE. WE ARE JUST ONE SHORT BLOCK AWAY AT 3347 OAK ST.

Blasting

SANDBLASTING
Will Do Big or Small Jobs
Will do brick, cement, wood, glass, steel, etc. Big buildings and small buildings, boat trailers and furniture. 388-7312.

Breathing Equipment

PROBLEMS BREATHING? Home respirators and nebulizers, oxygen and equipment. For volume use we feature Marx Oxygen Support System for brochures and information call Jack, no obligation. Wass Breathing Equipment, 2225 Shelbourne, 595-4331.

Cabinet Making

CUSTOM BUILT CABINETS, vanities and commercial fixtures. Phone 652-1808, evenings 479-0078.

CUSTOM BUILT CABINETS. DO you want quality work, sensibly priced? Rick, 656-7032.

Carpenters

ISLAND FRAMING
We now have experienced crews available for framing houses or small apartments, or to build your custom home. Estimates and references given on request.
652-3572

FREE FORM BUILDERS LIMITED. Renovations, additions, cabinets, custom porous tennis courts, free estimates, all work guaranteed. Tony — 592-6271. John — 386-0642.

LET US HELP YOU PLAN YOUR next renovation for new home at no cost. Cheerful experienced workers, moderate rates and excellent recommendations. Len Grover 478-7674 or 384-0912.

EXPERIENCE, FORETHOUGHT and Certification assure you of the best job at the least cost! Framing, finishing, or the whole house or addition. Bob McIntyre, 743-9675.

GENERAL CARPENTRY, concrete additions, fencing, roofing and framing. Best prices in town. Phone between 5 and 6 p.m. 385-4253.

SUNDECKS, STAIRS, CARPORTS, patio roofs, fences. Free estimates. Workmanship guaranteed. Days, Reg., 478-0793, Evenings, Ron, 479-7638 or Jim, 479-7934.

REPAIRS, REC ROOMS FINished, etc. No job too small, very reasonable rates, free estimates. Phone 477-2898.

VERSATILE HOME MAINtainer, carpentry, renovations, cabinets, painting, papering. Quality work. Adam, 385-3090.

SUNDECKS, CARPORTS, rumpus rooms, general repairs. Free estimates. 477-8453.

ADDITIONS, RENOVATIONS, REpairs, sundecks, concrete forming, etc. 477-9354.

CARPENTER NEEDS WORK, will estimate siding and finishing. Phone anytime, Joe, 478-1025.

EXPERIENCED FRAMING crew available now. Phone 652-3602 evenings.

REASONABLE RATES FOR framing, we have our own concrete form, 656-7143, 595-3060.

CARPENTER NEEDS WORK, will estimate siding and finishing. Phone anytime, Joe, 478-1025.

ADDISON CONSTRUCTION, RENovations, finishing and framing. Call 595-0307 or 385-5694.

THE ACES ON BRIDGE by IRA G. CORN JR. TEAM CAPTAIN

"As to the question of whether I am a pessimist or an optimist, I answer that my knowledge is pessimistic but my willing and hoping are optimistic." --Albert Schweitzer

Declarer has to be an optimist to make today's "hopeless" game. A pessimist may give up and concede down one, but the optimist takes the only chance he has and confidently plays for a swindle.

Even with the favorable lead, declarer can count on only eight tricks. Where is there a chance for a ninth? Given time, it would be possible to establish a diamond. But that plan surely is destined for failure since the defense would quickly establish the spade suit. So the only chance lies with taking the heart finesse. "What finesse?" you may ask. "How does that suit offer a finesse?"

South's only chance is to boldly lay down the heart queen and hope for the best.

The heart queen is played and the impossible becomes possible. West ducks in a trance and the "impossible" finesse comes home and a vulnerable game along with it.

So the declarer who plays this way is an optimist and he deserves whatever rewards he may get. But how about brotherly love?

The declarer with some compassion for a defeated enemy takes his spade ace and runs the clubs, cashing the heart ace last for the ninth trick. Perhaps West won't notice that the heart queen was singleton. The declarer with neither love nor mercy leads a low club to dummy and cashes the heart ace, throwing a very black spade -- maybe this cruel exposure of West's mistake might induce another error on the next hand.

NORTH 5/28-A
♠ ---
♥ A 8 7 6 4
♦ 1 0 9 6
♣ K Q J 8 3

WEST
♠ K J 10 9 5 3
♥ K 5 3
♦ Q J 3
♣ 4

EAST
♠ 7 6 2
♥ J 10 9 2
♦ A K 5
♣ 7 6 5

SOUTH
♠ A Q 8 4
♥ Q
♦ 8 7 4 2
♣ A 10 9 2

Vulnerable: North-South, Dealer-West, The bidding:

West	North	East	South
2♣	3♥	Pass	3 NT

Opening lead: Jack of spades.

Bid With Corn

South holds:

♠ A Q 8 4
♥ Q
♦ 8 7 4 2
♣ A 10 9 2

5/28-B

North	South
1♥	1♠
2♥	?

Answer: Two no trump, a game invitation. South might bid three clubs, but that would imply a bit more in distribution.

36 BUSINESS SERVICES and DIRECTORY

Carpenters

GENERAL CARPENTRY, SUNdecks, carports, additions, basements finished, drywalling, T-bar or sprayed ceilings, work guaranteed, free estimates. 478-8894.

HOUSE FRAMING, HOME IMprovements, additions, renovations. J. Leek and Sons, 386-7490.

CERTIFIED CARPENTER, REAsonable rates. Call 479-9423.

SMALL JOBS ML SPECIALTY. Howie, 478-4705.

CARPENTRY, ADDITIONS, REnovations. 477-1946.

Carpets and Linoleum

HOURIGAN'S
CARPETS AND LINOS LTD.
FLOOR COVERING SPECIALISTS
715 PANDORA AVE. 386-2401

COMPLETE CARPET CLEANING services, free pick-up and delivery. Free estimates. All work guaranteed. 477-7864.

CARPETS, LINO, TILES, INstallation, all work guaranteed free estimates, 382-9326.

EXPERIENCED IN LAYING carpets and lino, guaranteed, reasonable. 477-7886 after 5 p.m.

CARPETS AND LINO INstalled. Reasonable rates. Free estimates. Phone 384-1556.

Carpet Cleaning

SPRING CLEANING
Chesterfields, love seats, chairs, etc. drycleaned in the home. Dry almost immediately. 1973 prices. Douglass Carpet and Upholstery Cleaners. Phone 592-9517 for free estimates.

PROFESSIONAL CARPET cleaning, residential and commercial. 388-5464 pager 513.

RON'S CARPET CLEANING 12c square foot. Phone 658-5995.

Cement Contractors

SMALL JOBS OUR SPECIALTY. Carports, driveways, sidewalks, patios, basements. Quality workmanship guaranteed. Free estimates. Reasonable rates. 382-0982.

HOUSES RAISED AND MOVED. Also foundations, floors, driveways and patios. Free estimates. Ask for John 382-3709.

SPECIALIZE IN BASEMENTS, carports, sidewalks, patios. Free extimates. 388-4806.

SIDEWALKS, WALLS, PATIOS, floors, driveways, etc. Free estimates. 384-8967, nights 477-0509.

Cleanup Services

VICTORIA COMMUNITY WORKERS
Near enough to be there when you want us.
385-4654.

HOME AND YARD CLEANUPS — for trades or cash, call Victoria Community Workers.
Day or Night
384-4632 for immediate action.

D & A SERVICES. RELIABLE men with new ¾-ton or 1-ton flatdeck for any type of hauling or clean-up including trailers and boats. Estimates, 478-8742.

NO CHARGE AND UP
Two young responsible men have large truck. Basement, attics, composts, etc. Very reasonable. Bob's, 386-2451 anytime.

CLEANUPS AND HAULING, junk, furniture, composts, garages, yards, basements. Free estimates. Eugene, 383-3528.

PROMPT — EFFICIENT
Yards, basements, hauling of debris. Complete janitorial service. Call Larry, 477-8711 or 652-4322.

RELIABLE, RESPONSIBLE, reasonable. Cleanup and hauling services. Anything - everything. 382-5625.

CLEANUP, MAN AND EMPTY truck looking for work; reasonable. 385-7965.

PAINTING INSIDE AND OUT, general repairs, reasonable. 479-4446.

CLEANUP
Yards, basements, compost boxes, junk hauling. 658-5406.

MAN WITH ¾-TON TRUCK WILL clean basement and do light deliveries. 479-2394.

MAN WITH TRUCK WILL DO spring clean ups, reasonable. 382-2348.

MAN WITH PICKUP — SMALL cleanups, anytime. 388-6049.

BASEMENTS, COMPOST, YARDS, you name it. 479-3689.

Contractors

WHEATON CONSTRUCTION LTD.
General Contractors
Building Consultants
385-5702

ISLAND FRAMING
We now have experienced crews available for framing houses or small apartments, or to build your custom home. Estimates and references given on request.
652-3572

CAPPA CONSTRUCTION LTD.
Framing, concrete forming, metal studs, commercial siding, renovations, alterations.
382-0160

A. J. CONSTRUCTION
Form work, framing, finishing, cedar siding, sundecks, quality work at reasonable rates. Call Dave 642-3917. Evenings 642-3736. Free estimates.

TIM CON BUILDERS. WE BUILD better homes. 386-8125, leave message.

R. J. RESTALL CONSTRUCTION Ltd., framing and general contracting. Quality guaranteed. 478-0430.

36 BUSINESS SERVICES and DIRECTORY

Contractors

BETTER BUILT CONSTRUCtion, all types of contracting. How about a sundeck? Special consideration to O.A.P. 598-7219, 595-4451.

BASEMENT CLEANUP AND hauling, residential and commercial, reasonable rates, free estimates. 388-4678 call after 4 p.m. or before 9 a.m.

BEFORE YOUR FINAL DECIsion about any improvement or addition at home or office, call me for better ideas and sensible prices, 479-2420 evenings.

O. J. CONSTRUCTION LTD. Professional services for general contracting, framing and custom building. 382-8819.

FARMER CONSTRUCTION
Design — Renovations
388-5121

K. HEYDE CONSTRUCTION LTD. Framing, finishing and siding crews. 479-5640.

Drain Service

A COMPLETE SEWER, DRAINage and septic field service. Cleaning, repairing, installations, etc. 384-8967, nights 477-0509.

Draperies

HOURIGAN'S
Floor Covering Specialists
NOW SHOWING DRAPERIES
PROMPT IN-HOME SERVICE
715 PANDORA AVE. 386-2401

Dressmaking

EXPERIENCED, PERSONALized dressmaking. Wedding outfits or merely summer sewing phone 595-3805.

DRAPERIES, LADIES, CHILdren's dressmaking and alterations, good fittings, reasonable. 477-1018.

Drywall

DRYWALL, TAPING AND boarding, ceiling and wall textures. Two tones. Arches etc. No job too small. Call us we're hard to beat. 383-3462 anytime.

TOP QUALITY DRYWALL
Boarding, taping and various textures. Satisfaction guaranteed. 474-2045.

EXPERIENCED DRYWALLER, reasonable rates. Phone 474-1646, Randy.

SMALL JOB DRYWALL, ALL phases and repairs. 595-6310 after 5.

NEW AND RENOVATIONS, free estimates. Phone 385-8011.

Electrical Contractors

NEW HOUSES WIRED, OLDER houses rewired. Service changes, renovations, commercial wiring, electric heating installation. Reasonable rates. Satisfaction guaranteed. Call for an estimate today. SIRWEL ELECTRIC LTD. 595-3876.

OLDER HOMES REWIRED — NO down payment. We finance at bank rates with approved credit. EDDY'S ELECTRIC — 385-7566

WIRING AND REWIRING
382-2660, 474-1454
Domes Enterprises Ltd.

FIRESIDE HOLDINGS LTD. Residential, new and rewiring 478-9475

Excavating

MATTSON BOBCAT SERVICE Excavating, sewer lines, drainage installations, septic fields and all backhoe work. Hauling and clean-up work. Also a complete line of Landscaping work (from shrub planting to rock work and terracing or fencing). Work is 100 per cent guaranteed with fast, efficient service. Free estimates. 384-0277.

EXCAVATING, LAND CLEARing, road building, demolition, sand and gravel equipment rentals, 24-hour service. Radio controlled.
O.K. Trucking Co. Ltd.
Bus. Office, 2840 Nanaimo, 386-3474
Dispatcher, 2720 Turner, 382-6136.

WELCH'S DIESEL BOBCAT AND Trucking, Caterpillar, excavation, backhoe, terracing, rotovating, sewer and drain installation, clean-up and hauling. Reasonable. Care. 658-5501.

BOBCAT SERVICE, — COMMERcial and residential, landscaping, basements, back filling, backhoe, and rotovating. Contact Juan De Fuca Lawn Services. 388-9153 (res. 478-9917).

ALL EARTH WORKS AND PIPE works, excavating and trucking. Call Brian 479-2595.

SEPTIC FIELD INSTALLATIONS guaranteed and insured. Call Brian, 479-2595.

Fencing

FENCING AND GATES — ALL types in wire or wood supplied, installed or repaired. Island Chain Link Fencing Ltd. For free estimates phone 477-0332.

FENCES BUILT OR REPAIRED any style, reasonable rates. 382-2732, 478-1050.

VAN ISLE CHAIN LINK FENCing. 386-1841.

Flooring and Sanding

M&M FLOOR
Nights: Al 386-3078—Mike 652-4308
COMPLETE FLOORING CENTRE
Hardwood, Carpets and Linos
532 William St., 384 0343

Furniture Refinishing

DON'T REFURNISH, REFINISH! Up-Island furniture refinishing and repairs. Stripping, bleaching, antiquing, varnish, staining, oil or lacquer finish. Phone Rutledge Refinishing 334-3489, Courtenay.

Gardening

CONTRACT LAWN CARE
Reasonable monthly rates include all mowing and trimming, aerating and fertilizing. Power raking and weed control also available. Best equipment and workmanship assure a quality job. 382-5475 or 595-2861.

RELIABLE GARDENER PRUNing, spraying, trimming hedges and ornamentals, new lawns, aeroating, power raking and fertilizing lawns, weeding and garden cleanup,and maintenance. Reasonable, phone 477-4740.

DUTCH LANDSCAPERS. LAWNS, rockeries, planting, redesigning, cleanups, power raking, low maintenance gardens. Government certified spraying, fencing, patios. 384-7653.

JUAN DE FUCA LAWN SERvices (also landscaping). Experienctd and guaranteed. 388-9153 (Res. 478-9917).

OLDER UNIVERSITY STUDENT. Very experienced in all aspects of gardening. No job too large. Call Ron Sproule, 592-7937, 382-0248.

HARVEY'S LANDSCAPING, NEW lawns, rotovating, lawn care, power raking, aerating. Fong, 384-6621, 479-7078.

RAMSAY'S LOW COST ROTOtilling, 15½ h.p., big or small gardens. Phone 598-6541 for reservations.

MONTHLY CONTRACTS. GARden maintenance. 478-5274 after 6 p.m., weekends anytime.

CLEAN-UP AND STEADY garden maintenance. G. Barta, 479-9278.

GARDENING AND TREE PRUNing, ornamentals, hedges trimmed. Reliable service. 383-8362.

TALL GRASS CUT, GARDEN ROtotilled. Phone 479-1337.

GARDEN MAINTENANCE
388-6275, pager 2921

Glass and Glazing

WINDOWS
Change wood to aluminum, single to thermo with Ever-brite. 384-1423, 658-8817.

Gutter Cleaning and Repair

Aluminum Gutters
5" CONTINUOUS in baked enamel B.C. ALUMINUM 479-7121
"THE NAME YOU KNOW"

FOR DIGGING DRAINS, CLEANing and replacing gutters, call Victoria Community Workers.
385-4654.

GUTTERS CLEANED, REpaired or replaced. Reasonable rates. 479-8807.

36 BUSINESS SERVICES and DIRECTORY

Handymen

EAGLES AND TOWNES HANdyman Service, renovations, plumbing, electrical, painting, interior-exterior. Lee 478-1434 or Terry 474-1998.

JACK OF ALL TRADES. CARpenter work, painting, cement, roofing, chimney repairs and removable. For free estimate. 598-4780.

LAWNS, ROTOTILLING, MOVing, hauling, clean-up, chain saw work. 479-5244, 385-5620.

CARPENTER — HANDYMAN will do any work around your house, reasonable rates. 479-8807.

ELECTRICAL REPAIRS, RENOvations, rewiring of older homes my speciality. Dean, 595-8415.

CARPENTER — HANDYMAN will do any work around your house, reasonable rates. 479-8807.

PAINTING AND ODD JOBS, reasonable. 592-9582.

Home Improvements

IMPERIAL BUILDING MATERIALS LTD.
The Builder's Supply House
KITCHEN CABINETS AND VANITIES
By Longbell and Merit
OUR EXPERTS WOULD BE HAPPY TO HELP YOU PLAN YOUR REQUIREMENTS. DROP IN AND SEE OUR DISPLAYS!
BUY WHERE THE BUILDER BUYS FOR LESS
2955 DOUGLAS ST.
386-1401
STORE HOURS
Mon. - Fri. 8 - 5. Sat. 8 - 12
Member of Victoria HUDAC

ALCAN BUILDING PRODUCTS
Almetco Div.
SAVE HEATING DOLLARS
Storm Windows — Thermal Glass
Alcan Siding
Days 652-3901 Eves. 652-2761

FEATURE KITCHEN CENTRE
464-A Burnside Rd. East 385-4821
QUALITY WITH ECONOMY

COMPLETE HOME RENOVAtions by qualified workmen, 652-1808, evenings, 479-0078.

TILE SETTING ALL TYPES, free estimates, low prices. Ask for Jim, 478-5679.

PLUMBING, CARPENTRY, electrical, $5 per hour. Phone 383-1233.

Insulation

GLACIER INSULATION LTD. All types of insulation. 388-6844, 24 hour service.

Landscaping

BARKER LANDSCAPING LTD.
—since 1940—
Lawn specialists. Expert and considerate garden layout and shrub placement — sketches — ideas. Our expert stonemasons can build you anything in rock or slate — walls, patios, pools or pillars — etc. For a free competitive estimate, call 595-8323. Terms.

SUNSET LANDSCAPING
Before letting anyone start, Get at least 2 estimates.
We do free estimates, new established homes, commercial. Also Bobcat service.
Call 384-8075, Pager 243.

CHRIS DESIGN LANDSCAPE Ltd. Designing and redesigning all phases of landscaping and garden maintenance. For free estimate call Chris MacLean, 384-4078.

SERVING THE PENINSULA. ROtovation and front end loader work, professionally done at a reasonable price. 652-2881. After 5 p.m. 652-5753.

WEST COAST LANDSCAPING Redesigning, pruning, and maintenance. 382-8774.

STONEWORK AND LANDSCAPing. Phone after 6 p.m., 386-6665, 477-9712.

Lawnmower Service

LAWNMOWER REPAIRS TO ALL makes of rotary mowers, free estimates, phone 479-6369 or 385-8598.

Masonry

STONEHENGE MASONRY ANYthing in stone, free estimates, references. 476-3730.

JOHN MONIZ, STONEWORK AND landscaping, guaranteed job, Free estimates. 592-6384.

CHIMNEYS BUILT AND REpaired. Fireplaces, brick and block work. Phone 383-7084.

MY SPECIALTY IS FIREplaces, brick and stone work, 479-5075.

Moving and Storage

BIG OR SMALL. WHY PAY BIG prices for reasonable, reliable experienced movers. Pensioner rates. Estimates. Guaranteed. 382-5625.

FLASHBACK CARTAGE. HOUSEhold aid apartment moving. Fast and efficient service. 388-6275, Pager 607, 595-4972.

ROBERT'S TRANSPORT
Household, apartment, office moving. Insured, experienced, reasonable. 658-1055.

FRANK'S DELIVERY
Small moves and pickup delivery service. $8.50 an hour, 1 man. $13.50, two men. 382-5275.

MOVING AND DELIVERIES, APpliances, furniture households. Eugene, 383-3528.

Painters and Decorators

ISLAND DECORATORS
Painters Paperhangers
Spray Painters
Plaster Repairs
Convenient Time Payments
383-9059 Eves. 382-1479

BROTHERS PAINTING AND DECORATING
Free appraisals, cost consultant. All types of painting. All types of repairs. Commercial, farm, residential. Lowest rates. Terms. Work guaranteed. 383-8112.

FIDDLERS ON THE WALL Quality interior-exterior painting and decorating. Very reasonable rates. Free estimates. 656-3190 evenings.

IF QUALITY AS WELL AS PRICE is important, call Specialty Painting at 595-4424 for a painting estimate. FULLY qualified with solid references.

ARCTIC PAINTING AND DEcorating Ltd. Paper hanging, plaster repairs, spray painting. Residential, commercial. Free estimate. 477-7614.

EAGLES AND TOWNES PAINTing. Interior, exterior, residential, commercial. Sign painting. Free estimates. Lee 478-1434 or Terry, 474-1998.

DOWSON PAINTING CONTRACTOR, RESIDENTIAL COMMERCIAL: WORK GUARANTEED. Free estimates. 385-6042.

EXPERT PAINTING WITH OWN paint sprayer for all your outdoor needs, reasonable rates. Call 383-8589 after 6 p.m.

TWO UVIC STUDENTS WITH painting experience will do good fast work for reasonable rates, call anytime at 592-1551.

BMB PAINTING AND ROOFING Free estimates, reasonable rates, paper hanging and drywall repairs. 642-4522.

INTERIOR AND EXTERIOR painting, free estimates, reasonable rates. Stan Hunt, 595-6510.

INTERIOR EXTERIOR PAINTing. Reasonable rates. 388-5464 pager 513.

QUALITY PAINTING, INTERIOR and exterior, guaranteed workmanship, free estimates. 592-1557.

PAINTING DONE AT REASONable rates, phone Paul at 383-5638 or 382-9852.

PAINTER-PAPERHANGER, QUALity workmanship. Best rates. Free estimates. 383-3640.

EXTERIOR AND INTERIOR painting, very reasonable rates, 598-1660, 592-6739.

PAINTER AND DECORATOR with 16 yrs experience. Guaranteed job. Free estimate. 598-8240.

36 BUSINESS SERVICES and DIRECTORY

Painters and Decorators

PAINTING AND DECORATING, reasonable rates, satisfaction guaranteed. Terms. 595-4905. 479-2473.

EXTERIOR PAINTING, WORK guaranteed, reasonable rates, free estimates. 383-6185.

SEMI-RETIRED. QUALITY work, reasonable rates. Albert Roberts. 386-5651.

Plasterers

JIMMY'S PLASTERING AND stucco plastering, stucco, patching, lathing, paint old stucco. Phone Jim at 478-1118, after 5.

COLEMAN PLASTERING
Lath, plaster and stucco. 478-9976

STUCCO WORK, PLASTER REpairs, renovations, 385-1908.

Plumbing and Heating

David's Plumbing
Sewer cleaning, hot water tanks, plumbing repairs, 386-8881.

R. BALES LICENCED PLUMBER will do alterations, renovations, and repairs at low cost. I guarantee my workmanship. 382-1653.

RTLIABLE PLUMBING AT THE right price. Call Kevin Laurie, 477-8831, licensed.

Roofing and Siding

HESLOP BROTHERS ROOFING, specializing in Cedar shakes and shingles. 479-3274.

PARKER JOHNSTON LTD.
1855 BLANSHARD. 382-9181
"Roofing Victoria Since 1935"

TIP TOE ROOFING
Cedar shakes and asphalt shingles, 382-5954.

ROOFS REPAIRED OR REplaced. Reasonable rates. 479-8807.

Tailors

OAK BAY TAILORS
Tailoring, alterations ladies and men Quality leather alterations. 1826 Oak Bay Ave. 598-4131

BRITISH CUSTOM TAILORS
1311 BLANSHARD 383-2632

Tree Service

Greenleaves
TREE PRESERVATION
479-8525 386-1611
for beautiful trees

MT. VIEW THREE SERVICE
"Everything in Trees"
Fully insured. 479-3873 (24 hr.)

BIG WIND TREE SERVICE
Low rates. 388-6115.

Window Cleaning

CULLIN DELAIN
Residential window cleaner. Victoria. Saanich, Cordova Bay, etc. 595-5452. Free estimates.

HUGHES RESIDENTIAL WINdow cleaning. Free estimates. 2932 Blackwood St. 386-2582.

38 TRAVEL

FLY RENO
DIRECT
FROM
VICTORIA
EVERY WEEK
7 NIGHTS INCLUDES
Accommodation, transportation, casino packages, side tours in some options.
From $159 per person, sharing
WHITTOMES TRAVEL
J. H. WHITTOME and CO.
1111 Blanshard St., Victoria
388-4271
126 Station St., Duncan
748-8128
Reliability and Dependability
Since 1898

WAIKIKI, ONE BEDROOM CONdominium, 388-5474, between 9 and 4, Monday-Friday.

MAUI DELUXE 1-BEDROOM condominium, beach, pool, tennis, summer rates, 479-2610.

PRIVATE PLANE TO INTERIOR Friday noon, room for two. 383-3845.

FOR RENT — CONDOMINIUM IN Maui. 478-7287 after 3 p.m.

39 PERSONALS

WOULD THE LADY DRIVING A car that struck a female pedestrian at the exit of the View St. Parkade on May 12 at approx. 10 a.m., and also the witness to the accident, kindly phone 383-2680 after 6 p.m.

TO WHOM IT MAY CONCERN: as of this date, March 11, 1977, I, Gordon William Bradbury, no longer accept responsibility for debts or bills which may be incurred by Marion Loretta Bradbury.

LADY BRUNETT YOUNG 58, REspectable, sincere, seeks unattached respectable sincere gentleman with means for companionship, dancing. Phone, particulars, photo. Reply to Victoria Press Box 196.

MALE, 27, WISHES TO MEET AN attractive sincere female with hopes of developing a long term mutually rewarding relationship. Phone 478-8177 after 5:30 p.m.

LONELY LADY, 57, WOULD like a male companion, 57-65 for travelling, fishing, camping and outdoor life. Victoria Press Box 226.

MALE, FIFTIES, LOOKING same, share expenses, winter months, South Pacific, Victoria Press Box 220.

ELAINE ROSS FROM FRIARS. Edmonton, please phone Ziggy collect at 436-9079.

I'M 38, DIVORCED, WISH TO meet Christian Woman, objective marriage. Victoria Press, Box 213.

40 BUSINESS PERSONALS

ITALIAN SMORGASBORD
It's a delight for tired palatts, a feast for the eye and easy on the pocketbook. That's the Thursday Night Italian Buffet in the Little Italy Ristorante. Chef Luigi takes pride in the different Italian dishes he presents for this special night. Come tonight between 5 and 9 p.m. Only $5.95 each. Reservations are not needed, but we'd appreciate a call at 384-7151 if you are coming. James Bay Inn, 270 Government.
Free Parking at the Door.

SINGLE PARENTS
Do you want to own your own home — your income no matter how low is no problem, nor is down payment which can be less than $500 or even no down payment — payments from $119 per month. Phone:
R. W. RHODES OFF. 479-7161
RES. 479-9241
NATIONAL TRUST CO.

DURACLEAN
Rug and Upholstery Cleaners
592-1323
Eleven years experience, in the top 76 of dealers of thirty countries around the world. Carpet or upholstery cleaning? Call the senior, Duraclean—592-1323.

HYPNOSIS
Stop smoking, lose weight, redirect Nervous Energy.
ALPHA NEW-THOUGHT CENTRE
595-4022

SINGLE PARENTS
Own your own home. Income or downpayment no problem. We can provide a program suitable to your needs.
386-0130

SALMON FISHING OR CRUISING aboard deluxe 32' cruiser. Victoria or Gulf Island area. Hourly or daily for information contact, Pacific Safaris Ltd., 1590 Howroyd Ave., Victoria, B.C. V8P 3C1, or phone 477-1940.

RESERVE A WATERBED AT the Oxford Tower Inn 133 Gorge Rd. East. Enjoy our indoor pools and sauna. Now owned and operated by the Friendship Inn. For reservations phone 388-6431.

PEROGIE LOVERS!
We're now open, G. & Z. Traditional Foods, 621 John St. 388-5453. also cabbage rolls and Kolbassa.

DOCUMENTS, MANUSCRIPTS OR what have you expertly typed by legal secretary. Divorce a specialty. Phone 386-9517.

MRS. PAYNE-JONES, TRANCE medium. Questions answered. 386-3603.

COMPLETE HAIR CARE: LADIES and gents, wigs, hairpieces. Phone Nels Todd 383-2615.

WHERE ARE YOU AT? PROFESsional tarot card readings. $10. 595-4756.

40 BUSINESS PERSONALS

GLENN'S GOPHER SERVICE. Everything from house sitting to walking your dog. 24 hour answering radio pager, 388-9153.

LONELY? WRITE EMILY QUEST Friendship Bureau. P.O. Box 5220. Victoria.

42 EDUCATION

VACANCY
Marigold Daycare Centre, 765 West Burnside Road. 3- to 5-year-olds. For information phone 479-1411 or 384-0081.

TUTORING — PROFESSIONAL help by experienced teacher. French, math, new and old methods. 598-2231.

LICENCED DAY CARE HOME has opening for full time children. 479-1401.

ADULT FRENCH CONVERSAtion Classes. For more information phone 479-2277.

43 DANCING

NIGHT CLASSES IN BALLROOM dance starting. Teacher training for former and prospective dance students and instructors. No experience necessary. Reasonable rates. Rolando method, R. J. Taylor, instructor. Write or phone Dancenergy 1322-A Government, 384-3841 24 hours or 383-5562 a.m.

60 FUEL

MANDER TRUCKING LTD. Sawdust, shaving and hog fuel. 477-5053, 479-7629.

FIREWOOD FOR SALE, $25 pickup load. 642-4272.

FULL CORDS OF FIREWOOD. Call Richard 642-5872, after 6.

63 TIMBER

WANTED TIMBER
FELLED, BUCKED or STANDING
Fir, Cedar or Hemlock
Ideal Sawmill Ltd. 385-0441

TIMBER PURCHASED
Standing or felled. Stumpage guaranteed, brush piled. Also contract loading and hauling, 383-3065, 479-2378.

TIMBER WANTED. STANDING or felled 388-5336.

65 BUILDING SUPPLIES

HOME LUMBER & Building Supplies
470 Ardersier Rd.
385-8714

Framing Lumber
STD. & BTR. FIR
Price per 1000 FMB

2x4—6'	$ 80
2x4—7'	$ 95
2x4—92¼ Stud	$215
2x4—8'—20'	$229
2x6—8'—20'	$229
2x8—8'—20'	$215
2x10—8'—20'	$289
2x12—8'—20'	$289

STD. & BTR. HEMLOCK

2x4—6'	$ 69
2x4—7'	$ 89
2x4—92¼ Stud	$189
2x4—14'	$169
2x8—12'	$169
2x8—14'	$169
2x10—8'—20'	$229
2x12—8'—20'	$229

FIR PLYWOOD

4x8—⅝ T-G	$10.50
4x8—½ Std.	$ 8.50
4x8—⅜ Std.	$ 6.25

D UNSANDED

4x8—5-16	$4.50
4x8—⅜	$5.00

GYPROC SPECIAL

4x8 - ⅜"	$2.85
4x8 - ½"	$3.15

Price per 1000 Sq. Ft.

½" GYPROC	$ 95
½" FIRESTOP	$105
⅝" FIRESTOP	$120

ALSO STOCKING
Joint Cement, Filler, Tapes, Bead, etc.

STUCCO WIRE

16—16"	$19.50
Tar Paper	$ 5.50

INSULATION
Price per 1,000 Sq. Ft.

R7 FIBERGLAS	$76
R12 FIBERGLAS	$130
R20 Fiberglas	$220

Deliveries made anywhere on Vancouver Island. Before you buy compare our prices. For quality service and guaranteed savings, phone:
385-8711
386-3374

IMPERIAL BUILDING MATERIALS LTD.
The Builder's Supply House

DECADEX: The brushon, all purpose seamless weatherproofing for sundecks, porches, plus marine applications.
Reg. $32.50
Our Price $25.20
5 litres — 1.1 gals.
OLYMPIC STAIN SALE
$4.00 off Redwood semi-transparent $11.96 gal.
Overcoat White $14.76 gal.
LATEX FENCE STAIN $4.95 gal.

BUY WHERE THE BUILDER BUYS FOR LESS
2955 DOUGLAS ST.
386-1401
STORE HOURS
Mon. - Fri. 8 - 5. Sat. 8 - 12
Member of Victoria HUDAC

MOORE WHITTINGTON LUMBER LTD.
2614 BRIDGE ST
386-1331

VICTORIA'S ONLY COMPLETE SASH, DOOR AND MILLWORK MANUFACTURING PLANT.
Front doors.
Store doors.
Back doors.
Wood patio doors.
French doors.
Pre-hung units.
Sliding door frames
WOODEN SASH AND WINDOWS MANUFACTURED TO YOUR SIZES.
386-1331

CLARKE DOORS LTD.
542 Hillside Ave.
386-8861
"The Door Specialists"
Stanley-Termal Metal
Entry Door Units
Pre-Hung Doors
Pocket Doors
Bi-Folds
Hardware

18" CEDAR SHAKES. 477-4674 OR 479-7476.

NEW 31, 2"X14"X22" ROUGH planks. 386-6634 after 5.

65 BUILDING SUPPLIES

Butler GROUP
Butler Brothers
NO. 1 RGH. CEDAR FENCE BOARDS

1x6 — 6'	$1.08 ea.
1x6 — 8'	$1.44 ea.
1x6 —10'	$1.80 ea.
1x8 — 6'	$1.32 ea.
1x8 — 8'	$1.76 ea.
1x8 —10'	$2.20 ea.
4x4 — 5'	$1.95 ea.
4x4 — 6'	$2.50 ea.
4x4 — 7'	$3.20 ea.
4x4 — 8'	$3.70 ea.

FARM FENCING

10.47-12"x20 rods	$64.95 roll
10.47-6"x20 rods	$62.25 roll
8.45-6"x20 rods	$72.95 roll
9.39-6"x20 rods	$73.25 roll

PRE-CUT CEDAR PICNIC TABLE
$19.95 ea.
(NOT ASSEMBLED)

2046 Keating X Road
652-1121
Open Mon. to Fri.
7:30 a.m. to 5:30 p.m.
Sat. 8:00 a.m. to 5:30 p.m.

SAANICH LUMBER YARDS
3041 Douglas St. 385-2486

Material for 13x20 garage, roofing extra	$340.00
Compost Box, 4x6	$ 10.00
Work Bench materials	$ 12.00

8x10 Greenhouse
Sabot Dinghy Kit
Pram Dinghy Kit
Garden Shed ,6x7'6"
Chicken Coop, 6x7'6"

HARDWOOD
Over 25 varieties in stock. American black walnut from $1.85 F.B.M. Open Saturday, Norsecraft, 2825 Bridge Street. 383-4233.

70 MUSICAL INSTRUMENTS

GIGANTIC MOVING OUT SALE
EVERYTHING MUST GO
at unbelievable savings.
Buy now—while selection at its best!

Scott PIANO & ORGAN
612 Fort Downtown 386-2435
Hillside Mall 595-1775

Join Us At Our
FARFISA ORGAN PARTY
SAT. MAY 28TH — ALL DAY
DUCKWORTH'S MUSIC & ART
159 TRUNK RD., DUNCAN
746-5021
"IT WILL BE WORTH THE DRIVE"

Previously Owned Hammond Deluxe "Dolphin" Organ
$1,695
Other Good Used Organs $795 & Up
See Reg. Stone at
SOUND OF MUSIC
PIANO AND ORGAN CENTRE
1517 Quadra 383-0239
CLOSED MONDAYS

We're Hard to Find But We'll SAVE YOU MONEY
Because we're a warehouse and out of the high rent district
P

80 BOATS and MARINE

38' SAILBOAT
Professionally built, Krueger designed, double-chine steel sailboat, centre cockpit with covered steering. Luxurious mahogany interior, velvet upholstery, ship-to-ship radio, depth sounder, hydraulic steering, hot and cold pressure system, shower, 110 and 12-volt refrigeration, fresh water-cooled Isuzu diesel engine, Minto dinghy. Large aft cabin with double bunk. Yet to be rigged. To view phone 478-7621 Monday through Friday between 8 am. and 4 p.m. or write Box 2403, Sidney, B.C., V8L 3Y3.

17' MERC CRUISER, STERN drive, 140-horsepower heavy-duty motor, 2 high-speed 3-blade props, 1 slow-speed fishing prop, windshield wipers, speedometer, tachometer. Holsclaw tilting trailer. Fold-down sleeping seats, full canvas and polyethylene top. 2 emergency paddles, 4 lifejacket cushions. Just like new. Very few miles. $5,600. 479-9616.

25 FT. DOUBLE ENDED SLOOP, built in Denmark, pitch pine on Oak, 6 sails, 10 h.p. inboard. 2 berths, galley, chart table, force 10 heater, sounder, 2 anchors, dinghy, winter cover, completely outfitted, mint condition, $8000. 592-2711, days.

Chrysler Outboards
British Seagull
SALES — PARTS — REPAIRS
KEN PRASING EQUIPMENT
478-9313 934 Goldstream Ave.

RADIOS
VHF — SSB — C.B.
MARINE ANTENNAS
SOUNDERS
Sales — Service — Installation
Ball & Shemilt Electronics Ltd.
1 West Burnside Rd.
386-9414

RAWSON 30
Volvo diesel, 3 sails, double lifelines, davits, stereo, oven-stove, etc. Excellent value at $22,900.
WESTPORT YACHT SALES
656-5832

DEEPWATER CRUISING yachts. We have a large selection of suitable Bluewater yachts available for early departure. Priced from $20-$80,000. Victoria Boat Mart, 453 Head St. 383-3324. Cruising and Liveaboard H.Q. of the Northwest.

1975 17' REINELL BOAT. 115 horsepower Merc motor, Calkins trailer, can be bought with skis, wet suites, lifejackets, complete, used 90% of time on Elk Lake. Mint condition, stored inside, leaving area, must sell. 479-9169.

1974 24 FT. REINELL, INBOARD-outboard; fresh water cooled, under 300 hours, complete with depth sounder, anchor winch and anchor, docking lights and swim grids. In good condition, offers on $9400. 386-8321, after 5, 479-7928.

FOR SALE LEASE BOATHOUSE Bridge Cruiser low hours, excellent condition 233 horsepower 40' $4000 purchase price, for lease $60 per month Maple Bay Marina phone 984-9554 collect.

BAYLINER, EXPRESS CRUISER, Mercury 165, excellent condition, new anti-fouling paint, sounder, sport yak, dinette, enclosed head, galley, plus many extras. 652-5780 evenings.

MERC CRUISER, 150 H.P. ENgine, sterndrive, instruments, wiring, spare cylinder head, drop, etc. Top condition, test on water by appointment at Ganges, B.C. $950. 537-5103.

OFFERS
Live aboard or cruise the world 49' classic Yaul "Anywhere." Yellow cedar over oak, full inventory, excellent condition. 112-748-2841, Cowichan Bay.

28' PATHFINDER
Fast, strong ocean sail cruiser. Handsome canoe stern. Available complete or hulls only. To view 385-0348 5-7 p.m.

1977 MUTINY BAYLINER, 135 horsepower Johnson engine, Roadrunner trailer, 30 hours on unit. 477-8008.

302 MARINE ENGINES, COMplete with Volvo 200 legs, one with 120 hrs., $2,000 or offers. One with 1500 hrs., $1200 or offers. 383-3313, 8-5 Mon.-Fri.

13'6" BOSTON WHALER WITH 40 horse power Evinrude electric start, $2,250; 10' Captain rubber dinghy, $175; Stainless steel 2 burner alcohol stove $125. 382-2003, after 6.

26' CHRISRAFT CAVALIER
(1969), V-8 CHEV. power—$10,900
W. C. BOAT BROKERS
2270 Harbor Rd. Sidney 656-5591

1974 CHRYSLER 20 H.P., BRAND new condition. Nearly new trailer, 12' 3" Cathedral hull boat with 5 ft. beam. Sacrifice $1100 firm. Replacement cost $2100. 748-2494 after 6.

21' REINELL CRUISER
165 OMC, I-O. Ready to go! $7295. Contact BOB ALLISON at REG MIDGLEY MOTORS. 385-8756. DL00247A

HOUSEBOAT, 26' FIBREGLASS cruiser, sleeps 6, beautiful condition, extras, drastically reduced, $14,300. Terrific financing available. 656-5448.

14' FIBREGLASS OVER PLYwood runabout, windshield and steering, 20 h.p. Viking, recently tuned, plus trailer. Asking $650. 478-6481.

12½' FIBREGLASS OVER WOOD, steering and controls, no motor. Factory trailer. $350. or offers. 595-1452.

12' BOAT WITH CABIN, TRAILer and 1975 9.9 motor. $625 firm. 3 rods and tackle, $75 firm. 3549 Richmond.

18 FT. STARCRAFT ALUMINUM boat, with 85 hp Mercury engine, centre steering console. Good shape and fast. $3250. 748-1905.

24 FT. SAILBOAT C & C SHARK, fully equipped, good condition. Must sell, moving north, $7,000 or offers. 245-7285, 724-1730.

FIBERGLASS THUNDERBIRD CLASS 26' sloop, many attractive features including enviable racing record, $13,500 or offers. 385-0384.

C & C 25
Excellent condition. Duncan, 746-9877.

14' FIBERFORM FUN-SKI BOAT, 650 electric Merc, trailer. Never in salt water. Many extras. $3,300. 384-9625.

25½' LAPSTRAKE, EXCELLENT condition, Cuddy cabin, will take trade. Sail or power as part payment, 385-8879.

26' TOLLYCRAFT COMMAND bridge cruiser, low hours, fully equipped, excellent condition. 592-6075.

23' SAILBOAT, BEAUTIFUL CONdition, with trailer and 10-horse engine, loaded with extras. $6900. 479-6179. 690 Polyanthus Cres.

28 FT. DISPLACEMENT CRUISer, must sell before June 11th. No reasonable offer refused. 479-3701 or 386-9936, anytime.

1973 15' FIBREGLASS BOAT AND trailer with 1973 '55 Chrysler motor. $2,250. Phone after 5:00 p.m., 656-4902.

1975 17' HARDTOP, INBOARD-outboard, with trailer, as new, $5800. 478-8513.

BOAT TRAILER 16-18' 1800 ROAdrunner, new condition. $580. 656-5710.

CANOE, WOODEN, 16', FIBREglass, excellent shape, $550. 384-9015.

FIBREGLASS KAYAK, INCLUDing spray skirt, paddle, $200, phone 383-3183, 387-3787.

GRAMPIAN 26' FULLY equipped, all sails, engine, many extras, $15,000. 384-3837.

FOR SALE: SAN DIEGO TEN spool tuna gurdies, used three months. 758-1283.

74 SEARAY, 240 S.R.V. 24' HARDtop cruiser, 255 h.p. Mercruiser W.T.R. 2 leg, all options 478-1685.

15½' FIBREGLASS SANGSTER, 60 h.p. electric Johnson, trailer. First $1750 takes all. 477-2251.

6000 LB. CALKINS TANDEM trailer. 479-8739.

FIBREGLASS SAILBOAT COMplete, 2 sets of sails, $850. 479-1534.

10-HORSEPOWER JOHNSON with tank. 385-8018.

19 FT. CABIN BOAT, FOR SALE, 656-6965, 652-3819.

5 H.P. EVINRUDE WITH TANK, low hours, no salt, $335. 478 2866.

2 14' CLINKERS, $100 EACH. Phone 474-2014.

WANTED: 16' FIBREGLASS canoe, 479-1726, call after 3.

8' HYDROPLANE, EXCELLENT condition, $85. 382-3653.

1975 FIBERFORM COMMAND Mercruiser 656-2826 after 6 p.m.

14' CLINKER, CABIN, MUST sell, $90, or offers. 384-1938.

80 BOATS and MARINE

26' MARINER
Twin 165 h.p. Mercruisers
—Anchor Package
—Compass
—Windshield Wipers
—Spotlight
—Swim Grid
—Sport Yak
—Bennett Trim Tabs
—LLowance Sounder
—Insulated Canvas
—Ride Guide Steering
—Propane Stove
This well equipped boat has excellent head room in its spacious cabin. Superbly maintained, this boat is a "must see" and available for immediate delivery at
$19,995
MERCURY MARINE
800 Cloverdale
385-1457

BOATLAND
Div. of Duncan Boatland
77 MERCURY MADNESS SALE

4.5 h.p.	$495
7.5 h.p.	$635
9.8 h.p.	$695
20 h.p.	$845

OTHER MODELS AT SUPER SAVINGS
SERVICE CENTRE
for Mercury and Mercruiser
In Victoria
Call DOUG at 474-1267
2974 Goldstream Ave.
In Duncan
Call ED at 746-4158
Island Highway

16' DOUBLE EAGLE
—Full camper top
—Elec. wiper
—1600 lb. EZ Loader
—50 h.p. Merc elec.
Package Price $4995
SPECIAL
HONDA 7½ H.P.
4 cycle outboard
$699
MULLINS MARINE SALES LTD.
382-1928 382-4515
925 YATES

WANTED
USED BOATS
We are nearly out of good used boats, and will welcome trades on new CAMPIONS and HOURSTON GLASSCRAFTS.
Take advantage of this offer and get the boat you really should have!
Goldstream Marine
2994 Jacklin Rd. 478-8391
Weekdays 9 - 5:30 p.m.
Sundays 1 - 5 p.m.

I'M GOING FISHING SO CAN YOU!
Have purchased commercial troller, and must sell my 20' K and C hardtop with full standup canvas, 130 Volvo Penta I.O. Great for pleasure and fishing. Will include 2 downriggers, rods, gear, and paid moorage until April 1978. Excellent condition, must be seen. Asking $6500, but make me an offer. Can help arrange financing if required. Must be sold this week. Phone 656-5555, or 656-5850.

UVIC Thermofloat JACKETS
Coast Guard Approved
The latest in safety and survival clothing. Still $74.50 'til??
BOSUN'S LOCKER LTD
580 Johnson St. 386-1308

28-FT. FIBERFORM C.B.
$29,900
CJVI Marine patrol cruiser, large command bridge, with cover, full galley, private head and shower, lots of room for weekend cruising. Sleeps 6, has twin 165 power. Burns 8-10 gal. per hour. V.H.F. and C.B. sounder, sniffer, and many extras. Call Ron Andrews 384-4680.

VAN ISLE MARINA
BROKERAGE
LAUNCH RAMP
FUEL DOCK
Vacuum pump oil changers. Complete line of filters and accessories for all vessels. Open 7 days a week, 8-5 p.m.
VAN ISLE MARINE CO .LTD.
Tsehum Harbor Box 2130
656-1138 Sidney, B.C.

CATALINA 27 DELUXE MODEL exceptionally well equipped including main, jib, genoa, spinnaker, 5 winches, speedometer, double life lines, anchor outboard, etc. $17,500. 592-6759.

1972 26' SABRECRAFT, FULLY equipped will take offers on $15,000. Will take small boat or real estate in trade. Phone 652-3237.

'75 EXCELLENT CONDITION spinnaker-rigged Catalina 27 sailboat. View by appointment only, phone 383-3203. $16,500.

CAL-25 EQUIPPED FOR RACING and cruising, excellent condition, Duncan office — 746-6232, res. 748-1727.

ALL BAY MARINA
2238 Harbour Rd.
Sidney, B.C. 656-3167
Open 6 Days — Closed Mondays

1973 16' CAL-GLASS TRIHULL, well equipped, 50 h.p. Mercury outboard and Roadrunner trailer. 656-5456 after 7 p.m.

CHRYSLER 22 FIBERGLASS sailboat, lifelines, head, galley, loaded. $9,800. 592-0700.

26' HAIDA, CABIN MODEL, fully equipped with lots of extras, 15-h.p. electric. 658-5889.

22' SEA RAY, IMMACULATE, many extras, must be sold. Make your offer 479-8739.

20' CEDAR AND OAK DORY; new 25' Roberts sailboat plan. 386-0668.

SPINNAKER FOR 25-30 FT. SAILboat. 2787 Jacklin Rd. 478-2837 after 8 p.m.

10' FIBREGLASS DINGHY price $200. Phone 477-9173 or 478-1259.

5½ H.P. AND 12 H.P. OUTboard, plus 2 tanks, $250 cash or offer. 478-4002.

12 FT. HURSTON FIBREGLASS boat, motor and trailer, $400. 652-1959.

OAK BAY BOAT BROKERAGE
1327 Beach Drive 598-1921

80 BOATS and MARINE

MERCURY MARINE
BELL BOY
FIBERFORM
CANAVENTURE

Fresh Trades

12' MIRRO-CRAFT	$ 399
14' FIBERFORM 65 Merc Trailer	$3495
15' SPENCERCRAFT 50 Merc Trailer	$1495
15' VANGUARD 65 Merc Trailer	$3395
16' STARCRAFT 65 Evin. Trailer	$3495
17' K & C 120 Merc. I-O Trailer	$4250
17' CAL-GLASS 120 Merc. I-O Trailer	$4995
18' FIBERFORM 115 Merc. Trailer	$4995
18' FIBERFORM 140 Merc. I-O Trailer	$4995
18' SANGSTER 165 Merc. I-O Trailer	$6250
18' HOURSTON 165 Merc. I-O Trailer	$6995
18' FIBERFORM 140 Merc. I-O Trailer	$4995
22' FIBERFORM 188 Merc. I-O	$9995
26' MARINER Twin 165 Merc. I-O	$19,995

A Boat for Every Budget at
MERCURY MARINE
800 Cloverdale
385-1457

SUN 27
This all new performance cruising sloop will be on display in Victoria prior to the
SWIFTSURE RACE
she is beautifully built, roomy 6' headroom, 5 long births, huge galley — Available options include: diesel inboard, wheel furnace etc.
ON DISPLAY AT OAK BAY MARINE
1327 Beach Dr.
In Victoria
Tuesday May 24 - Thurs. May 26
Call Bob or John at 598-1921 or
Andy Copeland at 985-9356
SPECIALTY YACHTS
1885 Marine Dr. N. Van.

HORWOOD MARINE
GLAS PLY
K & C
CATALINA SAILBOATS
22, 27, 30
823 PANDORA 385-1451

SURFER 24
Custom sedan, 225 OMC, 1 year old. $14,500

17' DOUBLE EAGLE
135 h.p. Johnson, Seagull kicker, trailer. Complete. $5250

Call DICK CHUDLEY at National Boat Sales, White Birch Rd., Sidney, 656-3966. Eves. 656-5751.

FORCE 50 KETCH, FIBERGLASS and teak, built in 1975. Very spacious accommodation. Inside and outside steering stations, two heads and showers, hot and cold pressure water. 6-cylinder Ford diesel, electric anchor winch, VHF, sounder, $115,000. P.O. Box No. 73, Saanichton, B.C.

STERNDRIVE SERVICE
Mercruiser, Volvo-Penta, OMC, plus Evinrude, Mercury, Johnson outboard service. Victoria's most complete marine service centre. OPEN 7 DAYS AT THE MARINA
OAK BAY MARINE SALES and SERVICE
1327 Beach Dr. 598-3393

BLUE HERON
BOAT SALES
EXECUTIVE Yachts
O'DAY Sailboats
MERCRUISER Servicing
MERCURY Outboards
MOBILE HOIST
10775 McDonald Park Sidney
656-5564

BOATERS!
See our large display of appliances, plumbing and electrical supplies.
S. J. PEDEN LTD.
2855 Quesnel St. 386-3464

1975 24'5" BAYLINER HARDTOP. Complete with life jackets, V.H.F. Radio, depth sounder, trim tabs, dinghy, compass, anchor pack, down riggers, new anti-fouling paint. $13,500. 478-4896, 479-7019, evenings.

CUSTOM BOAT AND CAMPER cushions, any size or shape. If you have an unusually shaped cushion, we can make it to your exact size and shape.
TILLICUM FURNITURE
2612 Sooke Rd., near Jacklin
478-0522

32' CANOE COVE
$42,500
Twin 170 Volvo, C.B., sounder, command bridge with sleeper seats, sleeps 6 comfortably, very roomy, quality boat at a price that represents about 50 per cent of replacement cost. 652-3157.

25' CABIN CRUISER V8
Presently being renovated with major work completed. Will consider allowing responsible purchaser to use our shop and facilities to complete work. 384-2623, 479-9492.

REDUCED FOR QUICK SALE
25 ft. 1975 Bayliner Saratoga, H.T. 225 Volvo, 220 hours, immaculate, $12,500 phone 477-5139.

VOLVO PENTA OUTBOARDS
Sales,part s and service
Mariner Marine Power Ltd.
21 Cadillac 383-6582

38' MOTOR SAILER
Heavy steel construction with diesel power, shower-tub etc. Owner living aboard. Offers to $30,000. Financing available. 383-9126.

WESTERLY CIRRUS (22') VOLVO diesel, Avon, standing head room, Lloyds certificate, numerous extras. $14,500. 112-758-6688.

20 FT. FIBERGLASS, CRUISERS and runabouts, in kit form, from $1500. One demo cruiser, $2,900. 656-6806.

16' FIBERFORM, SURF-RIDER, tri-hull, full canvas, 50 Mercury, trailer, as new, $2,500. 477-8381.

225 GRAY MARINE, V8, GOOD condition, 15' Clinker, $100. 10' Runabout, $50. 385-8879.

FISHERMAN'S SPECIAL, 13' plywood boat for sale, $100. Just repainted. Phone after 5, 598-7791.

16 FT. CABIN BOAT, GOOD shape, $500 or offers. 385-0657.

BAYSHORE FOR
Marine Insurance. 382-7203

AVON S-400, INFLATABLE BOAT, $1,100 or best offer. 478-0777.

WANTED TO BUY: USED AND damaged boats. 383-1640.

80 BOATS and MARINE

CENTRAL BOAT LISTING SERVICE
Over 150 boats for sale.
If you want to buy a boat!
If you want to sell a boat!
Let
THE BOAT FINDERS
Help You
Central dispatch for the West Coast. We put buyer and seller together.
Make Your Own Deal
24-hr. Service
383-1640

VICTORIA LAWNMOWER & MARINE
834 Johnson 2354 Beacon
386-8338 656-4012
Victoria Sidney

DON'T
Buy a 9.5 or 9.9 h.p. outboard until you check our great selection o 9.5 and 9.9 h.p. Evinrudes and Johnsons — long and short shaft, from $395 and up — fully guaranteed. Hurry—they're going fast.
OAK BAY MARINE SALES
1327 Beach Dr. 598-3393

CANOE COVE YACHT SALES
Canoe Cove Marina
Sidney, B.C.
656-3915 656-5711

26' TANZER, 1976
Fully equipped, electric start outboard, depths sounder, lighted compass, exceptionally well maintained. $17,900. 112-732-7949 weekday evenings.

18' SAILBOAT. REQUIRES SOME finishing. Can be seen at Esquimalt Wharf. Offers. 384-7762

25' BAYLINER, HARDTOP, 1975. 190 o.m.c. power, extras, immaculate. Phone 477-9929.

23-FT. BAYLINER, WITH TRAILer, will accept smaller boat on trade. 384-9096.

20' CABIN CRUISER, FULLY equipped, must sell, best offer. 383-3679.

92 SPORTING GOODS

Robinson's
RIFLES
Sako 375 Mag., $390; Rem. Mohawk .308 2¾ scope, $230; Savage .300 lever, $180; Ruger 44 mag. auto., $220.
SHOTGUNS
Brow-20G dble, 3", $350; Rem 12G pump, $145; Win 12G auto., $150; Beretta 12G o.u. $350.
HANDGUNS
S&W 38spl stainless, $230; Brow 9mm hi power, $250; Dan Wesson .357, $330; Star 9mm auto., $179.
SERVICE—SALES—SELECTION
WE HAVE IT ALL
FREE 1 YR. LAYAWAY PLAN.
1307 BROAD ST. 385-3429

INTERNATIONAL KNIVES
KERSHAW KNIVES
Top quality stainless steel — functional design — LIFETIME GUARANTEE. Pocket — hunting, or kitchen knives.
ALSO!
RIFLES — SHOTGUNS — HANDGUNS
BUY — SELL — TRADE
574 Yates St. Ph. 383-2422
(Across from the Post Office)

GORDON'S SPORTING GOODS
Sharpen your eye for summer!
Buy 3 cases of True Flight Clay targets and get a new M.T.M. thrower free
Reg. Value $23.45
Special price $18.70
1030 Hillside at Quadra 382-5815

PLAY-MOR
Billiard Tables, Shuffleboards
Supplies, Cues
Pool Tables
Recovered and Repaired
384-3322 517 Kelvin Rd.

RIMPAC DIVERS Ltd.
Sale of water ski wear. Wide range of sizes and colours. Lowest prices ever. Visit the shop at 9818 Fifth St., Sidney, or phone 656-6313.

SCUBA PRO—DIVING GEAR A.T. pack (buoyancy compensator), Scuba Pro MK VII — Regulator, console—compass, pressure gauge, depth gauge, 10% off, 6 hours on all gear. 386-1803.

ATTENTION GUN COLLECTORS
Belgium made 16 gauge double barrel shot gun, circa 1900, non twist barrel, $250. Winchester, circo 1950, model 94, 30-30, $180. 385-2649.

AQUASPORT ATPACK WITH tank and auto. inflate airbag, good condition, $250. 474-1307.

BEN HILL'S SPORT SHOP
Your Downtown Bike Store
1815 Douglas 385-5921

SEVERAL OLDER GUNS AND Browning automatic 12 Guage, etc. 382-0767, after 6:00 p.m.

8' GATLEY CANE FLYROD, $80 firm. 382-2733, after 5:00 p.m.

1 SET GOLF CLUBS, BAG AND cart. 478-2860, after 6 p.m.

93 CAMERAS, SUPPLIES and PHOTO FINISHING

WE MAY NOT BE BIG BUT
WE'VE GOT THE STOCK
and that's what counts isn't
city photo
1227 Gov't.
385-5633

PRINTS FROM SLIDES
SPECIAL 39c EA.
FOR 2 WEEKS ONLY.
Bill's Photo Supply
1675 Douglas 383-7443
New Hours 9-5:30
Thurs. and Fri. 9-9

BOLEX 16 MM CAMERA, lenses, filters, 1000' film and accessories. 384-3997, after 5 p.m.

96 RANGES, STOVES and FURNACES

NIKON F2 PHOTOMIC, 80-200 zoom, 35 mm 2.8, SB2 flash, $1000. 393-6372.

7 CUBIC FOOT ADMIRAL DEEP freeze, excellent working condition, exterior scratch, $100. 477-0666.

WHITE 36" NORGE RANGE, $60 or offers. 384-9015.

115 VOLT RANGETTE, $50. 30" gas stove, $65. 479-5100.

RANGE FOR SALE, GOOD CONdition, $75 or offers. 385-8190.

USED 30" MCLARY RANGE, good condition, $125. 478-6007.

97 FURNITURE

VILAS COLONIAL CHESTERfield, oatmeal colour. As new $400. 598-5461, 658-8327.

TWIN BED, EXCELLENT CONDItion, just re-finished bedroom chest. 598-1690.

COLONIAL QUEEN SIZE HEADboard, baseboard, and frame, $175. Simmons hide-a-bed, $50. 385-6596.

CHESTERFIELD AND CHAIR rust tweed $95. 479-4618.

COMPLETE TWIN SIZE BED, $30. Call after 1 p.m. 386-1819.

FURNITURE FOR SALE. BEDroom suite, dinette set. 479-6095.

5 PIECE KITCHENETTE SUITE, $75; chesterfield, $35. 384-4585.

LOVE SEAT, CHAIR, KITCHEN table, 4 chairs, bed. 383-6487.

DOUBLE BED AND MATTRESS, dresser with mirror, $125. 388-4839.

QUEEN SIZE WATER BED, EXcellent condition. 598-8797.

FOR SALE 39" BED, GOOD CONdition. $40. 479-8672.

97 FURNITURE

MATTRESSES
INVEST IN THE BEST
B.F. Goodrich foam rubber mattresses guaranteed for 20 years. Latex foam rubber automatically adjusts to variations in weight giving even support the full length of the spine. They are comfortable, cool, hygenic and are made in a fire retardant ticking. 3'3", $119 — 4'6", $139 — Queen, $179 — King, $269. Box springs to match. Polyfoam mattress topper pads, single $8.55, double $11.85, Queen $14, King $17.75. Angle iron bed frames with rug rollers $24.
IMMEDIATE DELIVERY
GREGG FURNITURE
2300 Douglas 388-7365

VILAS
GENUINE
VILAS FURNITURE
WE SHIP
Anywhere in B.C.
Brochure on Request
NOW ON DISPLAY
All new Emberglow finish
CONTINENTAL FURNITURE
716 Johnson St. 386-2458

SAGERS' MAPLE SHOPS
386-3841
1802 GOVERNMENT
Victoria's Largest Selection of COLONIAL FURNISHINGS

UPHOLSTERY SPECIAL
Sofa, Chairs, Hideabeds, Love seats, stools or what have you. All can be factory re-upholstered with discounts from 10-20% on labor and materials. See our stock of fabrics ranging from $8.95 yard. For personalized upholstery service call Mrs. Daphne Pollard at Riga Upholstery, 383-7621. No located in Market Square.

WEEKLY SPECIAL
20% off on all recliners and occasional chairs. Excellent selection.
TILLICUM FURNITURE
2612 Sooke Rd., near Jacklin
478-0522

CHESTERFIELD AND CHAIR, new reupholstered, $350. Trade-ins accepted. Terms from $14 per month. These and others at Riga Upholstery, 383-7621. Now in Market Square.

FOUR-POSTER BED FRAME, double size, dresser with mirror, chest of drawers, all of solid dark pine wood. 384-5425, Valerie. days mostly.

WOODSHED FURNITURE
Custom or production furniture, cabinets, and general woodwork. Butcher blocks, beds, tables, benches, etc. 363-4512, 242 B Mary.

MOVING. SIX-MONTHS-OLD furniture. Colonial suite, dinette, dressers, bookcase. 595-0329 after 6.

BEAUTIFUL 9-PIECE WALNUT dining room suite, must be seen to be appreciated. 386-0234 between 5-8 p.m.

FINE PROFESSIONAL FURNIture refinishing and antique restoration at reasonable prices. 598-1715.

WANTED OLD STUFFED CHESterfield, chairs, mirrors, curtain rods. 478-8703, 477-7852.

CUSTOM BEDS
Captain's $120; Mate's $115. Bunks $100. 479-7400.

SPANISH STYLE COUCH AND chair, excellent condition. Must sell, 385-0209.

ALL WOOD 5-PIECE SPANISH bedroom suite, twin mirrors, like new, $500. 384-5008.

QUEEN SIZE BED, BRASS headboard, almost new, $400. 1126 Richardson.

TWO BLUE VELVET FRENCH Provincial chairs, $79 each, as new. 382-0767, after 6:00 p.m.

98 TV, STEREO, RADIO SALES and SERVICE

ALL PANASONIC T.V.'S
CARRY A FULL 3 YR. WARRANTY ON PARTS, LABOUR AND PICTURE TUBE.
ALL MODELS NOW ON DISPLAY AT
CONTINENTAL FURNITURE
716 Johnson St. 386-2458

MAIS
FURNITURE and APPLIANCES
RENT
Color or Black-White
TV's at PENNIES per day
385-2435 1821 Cook

TV RENTAL SPECIAL
RENT 20" COLOR for MAY — $25 — 2nd month (JUNE) ½ price. Butler Brothers, 1720 Douglas, 385-3832.

PHILIPS HIGH QUALITY SPEAKER SUPER SALE
SP40 3-way system
Reg. $269.95 ea.
Sale Price $179.95 ea.
SP50 3-way system deluxe.
Reg. $329.95 ea.
Sale price $229.95 ea.
Many other specials on speakers and stereo systems. ELECTRON TV SALES AND SERVICE, 100 Burnside W. 383-5432.

CAV ELECTRONICS LTD.
755 YATES STREET
MARANTZ, YAMAHA, DUAL, DAHLQUIST, SAE, TEAC, BIS
388-6564

TV RENTALS
20" Colour — $19.95 Mo. (3 mos. minimum)
Colortron
3180 HARRIET 383-9113

LARGE SELECTION OF GOOD quality used stereo components. All checked and guaranteed.
YOUNG'S 784 FORT
Sales & Service 382-5512

USED PORTABLE STEREOS from $39.95; used console stereos from $49.95.
ATLAS STEREO AND TV
763 Fort St. 385-2712

YAMAHA CR 600, DUAL 510 turntable, Epicure 11 speakers, records and stand. Everything immaculate, must sell, $1100. 383-2585.

QUAD, 405 AMP., $350. MCINtosh C-20 pre-amp, $250. Ariston Audio with Ortophon cartridge, $325. 477-9453, around 5:00 p.m.

HELP — 100 MANY COLOUR TVs taken in trade — come in — make an offer. City Centre TVs, Kmart Mall, 477-6971.

PHILLIPS COMPONENT stereo, AM-FM radio, turntable, 8 track, tape. Excellent condition, $200. 386-8665 After 5.

SEX
Now that I've got your attention, two C.B. radios, antennaes, mikes, etc. 384-9112 (evenings).

$599 FOR A ZENITH 25" COLOR TV — Also 20" at $499 and 14" at $399. Act now — limited stock. Butler Brothers, 363-6911.

PRACTICALLY NEW: COLOURED TV, 19" portable, brand new, $400 new, sellin, $275. 598-6197 after 6 to 9.

SONI AM-FM PORTABLE CASsette stereo, good condition, $200. 477-5063.

98 TV, STEREO, RADIO SALES and SERVICE

Rent To Own
Open 'til 9 Nitely
Panasonic—Technics
Colour TV's — Stereos
Buy the best and reduce costly service calls! Why pay more? Panasonic 20" Colour Only $549, $20 down, $20 per month, O.A.C. Panasonic 26" Color, only $699, $23 down, $24.50 monthly O.A.C. Above rates at 13½% interest, 36 months.

Hi-Fi Equipment
Technics — Dynaco

Technics S120 Turntables	$129
Technics SL2000 Direct Drive	$199
Technics SU7600 Amp., 41 wt.	$299
Sansui Turntables from	$111
Technics Cassette Decks from	$249
Technics SU8600 Amp., 73 wt.	$499
Technics SA5460 Receiver, 65 wts., P.C. 20-20 Hz, 0.1% THD	$499
Technics SB4500 Speakers, pr.	$329
15% off all Dynaco Speakers	
Sansui Amplifiers from	$183

Lower prices on package deals.
Bank financing available!
Yamaha amp. CA800, as new $299
REPOSSESSED
Hi-Fi Equipment
Also Estate Sales and Trade In Akai GX650D reel tape deck (as new reg. $1430), cash offers to $999 taken. Take over payments of $34 monthly. Sansui QRX7001 receiver (reg. $1199) balance $799, continue payments of $27 monthly. Technics SL20 turntable — Shure cartridge, $100 takes it. Estate sales top of line Sansui system and four speakers. Try your offer. Sansui AU555A amp., 60 wt., $199. Bose 501 speakers, FA54-60 Technics receiver, and turntable with ADC cartridge, $999, $34 monthly. Dual 1215 turntable/ADC Cart. $69.
Car Stereos
Pioneer and Panasonic
Panasonic CX141 Auto - Reverse Cassette. Special $129. Complete line 8-tr. and Cassette at low prices.
Independent Buyers Discount Service Ltd.
383-1780
939 Esquimalt Rd.

RENT TO OWN
1977
20" Electrohome COLOR TV
$20.00 monthly
3 year warranty on all parts and labour and 6 year warranty plan on the picture tube. Call
CITY CENTRE TV
OPEN 10 A.M. — 9 P.M.
6 DAYS A WEEK
477-6971
Next to K Mart in the Mall

DON'T RENT, PURCHASE!
IT COSTS LESS
NEW 20" ELECTROHOME
3 years factory warranty,
ONLY $498
Budget Terms available
FISCHER'S FINE FURNITURE
1000 Tillicum Road
388-7142

SONY TC30 AUTO REVERSE car stereo with Pioneer two-way speakers. 383-2587 anytime.

AGS 150 AMP, AND MR116 TURNtable, and SB360 speakers, offers to $500. 478-4139.

HEATHKIT COLOUR BAR GENerator and accessories, like new, $80. 477-9238.

XONEX STEREO, EXCELLENT condition, many extras, $300. 384-3020.

C.B. ANTENNAE, 5 ELEMENT beam. 656-2663.

JBL SPEAKERS, MODEL SR8, like new. 382-9388, 383-8131.

99 GROCERIES, MEAT and PRODUCE

WHERE THE WORLD IS COMING TO
DAN'S DELI
2075 Cadboro Bay Road
598-4021
Fine meats and imported cheese.

"MEAT" AT McCOLLS
Grade A sides of beef $1.05 lb.
Black Puddings, Slicing Sausage, White Puddings, Haggis.
PARLIAMENT MEWS
Ste. 5-230 Menzies St. 382-1611

STRAWBERRIES READY picked, raspberries and redcurrants too; orders accepted. 386-0934.

TAKING ORDERS NOW, STRAWberries and raspberries. Pick own or we pick. No children. 652-1534.

BEEF BY THE SIDE, CUT wrapped and delivered, 75c per pound. 653-4556.

GOVERNMENT INSPECTED beef. Can be seen on the farm on the hoof. 652-4304.

RED RHUBARB, 25C PER pound, 2870 Inlet Avenue, Gorge.

TOMATOES FOR SALE. 40 cents per lb. 6432 Pat Bay Hwy.

RED RHUBARB FOR YOUR freezer, 25c a lb. 652-3228.

100 MISCELLANEOUS FOR SALE

GARAGE SALE
New heavy duty Rockwell lathe and tools, $400; BND radial arm saw, 180; two 16 ft. extension ladders, $30 each; step ladders; skill saw; extension cords. Many miscellaneous construction tools: used and new plywood, 2x4, and 1x6 shiplap, new aluminum windows; bricks, set of storage bins and drawers, shop vac. Flor. light fixtures, electric chain saw and power planner. 385-2649.

GARAGE SALE, SAT., MAY 28th, 10-12 a.m., 3343 Henderson Rd., Tent, old HRO radio, bunk beds, electric broom, polisher, TV, etc.

CAR BED, $10. CAR SEAT $7.50. Weatherized stroller, $25, carpet, 9 by 16½' $35. All in good condition. 386-3627.

ANTIQUE PEDESTAL CHINA basin with taps in excellent condition, $125. Free standing bath tub with taps, $75. 598-7021.

50-GALLON TANK AND 10-FOOT stand, wringer washer, Wilson golf clubs and cart. Phone 595-0412 after 4:30.

2 NEW 4-DRAWER CHESTS, each $30; car bed, $10; 2-seat stroller, $20. 388-4067.

STOVES AND FRIDGES, APARTment size All Star, working good, $25 each. 384-4484.

ATCO REEL MOWER, 3 H.P. ROtovator, sell or swap for rotary mower. 477-4855.

LIKE NEW, BED CHESTERfield, $195. Exercise Bike, $50. Phone 388-6972.

LONG BABY BLUE THREE TIER dress, worn once, size 7. Ideal for graduation. 385-1714, 479-5991.

FRENCH PROVINCIAL DESKvanity, 18x47, 4 drawer, good condition, $55. 385-1130.

MATCHING STOVE AND SIDE by side fridge. Avocado green, excellent condition. 598-8797.

FOR SALE: GENERAL ELECtric spin dry washing machine, in perfect condition. $125. 477-2271.

SINGLE BED, $20; KITCHEN table, $10; high-fi, $20; high chair, $10; wooden playpen, $15. 382-5867.

WATER MATTRESS, FOAM PAD and frame, used 3 months, $45. 595-2694.

G.E. DISHWASHER, PORTABLE, avocado with carving counter, $150. 656-2898.

4-BURNER ELECTRIC STOVE $90; 8-track stereo for car plus converter $65. 478-2943.

30" RANGE, $185. APARTMENT size fridge, $135. Good condition. 478-3313, 474-2417 after 6.

RESCO APARTMENT FREEZER (6 months old), Antique steamer trunk. 388-9059.

10' BY 10' UNUSED METAL GARden shed in crate, $240. 479-5240.

SWIMMING POOL FILTER, JAcuzzy, like new. 382-9388, 383-8131.

100 MISCELLANEOUS FOR SALE

SPLISH SPLASH!
Are You Taking A Bath?
Tub and Shower Unit c-w integral stops roughed in and finished trim
reg. $40.95
Sale $19.99
Kitchen Deck Fawcets
Reg. $27.95
Sale $16.99
Bathroom 4 Inch Centre Sets
Reg. $23.95
Sale $16.99
RAWLINGS
tub'n taps
PLUMBING, HEATING, AND ELECTRICAL SUPPLIES
For the Do-It-Yourselfer
OPEN SATURDAYS 9-5
625 Hillside Ave.
388-7311
VISIT OUR SHOWROOM

ARIENS SPECIALS

2 h.p. TILLER	Were $225	Now $177.95
4 h.p. TILLER (chain drive)	Were $349.95	Now $289.95
5 h99.p. Gear Drive TILLER		
5 h.p. Gear Drive TILLER	Were $349.95	Now $289.95
7 h p TILLER rear tines	Were $849.95	Now $649.95
5 h.p. RIDING MOWER	Were $689.95	Now $599.95
7 h.p. RIDING MOWER	Were $799.95	Now $699.95
8 h.p. RIDING MOWER	Were $849.95	Now $729.95

PRICES GOOD FOR 1 WEEK ONLY AT
KEN PRASING EQUIPMENT
478-9313 934 Goldstream

SPEEDQUEEN
WASHERS - DRYERS
Ranges, fridges, microwave oven, freezers, household furnishings.
MATTRESS SPECIALS
ACTIVE FURNITURE WAREHOUSE
566 David 382-8274
Downtown 843 Yates 382-6500

Mel's BARGAINS
USED FURNITURE
Inlaid walnut bow-front bed $150; Thistle carriage $35; stereo component set $110; 8x12 gold carpet $50. 3460 Quadra, 384-3152. Closed Mondays. Chargex available.

B.C. ALUMINUM
Window screens $8 and up
Door parts — screen repairs
5" Gutter — Eavestroughing
ANGLES—TUBING—SHEETING
Patio roof — Roll up awnings
3930 Douglas (Cor. Ralph)

GARAGE SALE: TABLE SAW; two glass plates, 34"x78"; upright freezer; 30 sheets of aspenite, new; 2x10x22 ft. boards, new; child's school desk; Dansk designed dinner ware; garden tools; incinerator barrel; Sekine 10-speed, new. 642-4343.

MOFFAT APPLIANCES; DISHwasher, range, fridge, less than 1 year old, all deluxe models worth over $2300. Have to sacrifice. Also 2-year-old 16" Portable color TV, perfect. First $175 takes. Sewing machine cabinet, $75. 383-7074 and 385-1393.

Major Appliances and Carpet at contractor prices.
McDONALDS SUPPLY
370 Gorge Rd. E. 386-6745

BETTER THAN AVERAGE USED appliances: 14 c.f. gold refrigerator $229; G.E. range $139; G.E. fridge $139; Viking range $89; S.Q. dryer $79. Butler Brothers, 1720 Douglas. 383-6911.

6'9X8'10 AXMINSTER CARPET, $50; Coleman campstove, $16.50; Inglis automatic washer, $150; Viking dryer, $89.50. Mel's Bargains, 3460 Quadra, 384-3152. Closed Mondays. Chargex available.

BOAT WINDSHIELDS — Standard Sizes in Stock. Made by "THE PLASTIC SHOP" Industrial Plastics Ltd., 2105 Douglas St., 386-1477 or 460 Wallace St., Nanaimo, 753-0114.

INTERCONNECT
Rents, Sells, Leases Telephone Answering Machines.
384-0511

REMNANT SALE
Upholstery fabric ends, $6 per yard. Assorted colors and patterns. Riga Upholstery. Now in Market Square, 383-7621.

BEAUTIFUL CHINA DINNERware, modern design, service for 8 and all serving pieces, $100. Floor length white evening coat, size 12, $25. 652-2568.

CHESTERFIELD AND CHAIR. Small console TV, black and white, excellent condition. Best offer. 383-7778.

POOL TABLE WITH ACCESsories, 89"x44", $100. Glass bathtub inclosure for 5 ft. tub, $35. 478-6176.

1 GRIZZLY BEAR RUG COMplete with head, 2 black bear rugs, 1 timber wolf rug and 1 standing black bear. 385-0070.

MUST SELL WASHER AND dryer, completely overhauled, good working order, $200. View at 2176 Amherst Drive, Sidney, 656-2646.

BLOND COLORED DOUBLE bed, complete, $65. Mans 10 Kt. gold ring, Jade stone, new $130. Sell $60. 595-6995.

CEDAR, BARREL PLANTERS, 1 and 2' diameters standard, larger sizes available upon request. 478-2665.

TEAK WOOD HUTCH; CONSOLE stereo combination; typing desk; chrome chairs; fishing gear. 479-5100.

LIGHTWEIGHT WHEELCHAIR, used only 5 months. Perfect condition. $200 or best offer. 479-0168 or 477-7437.

26" ADMIRAL COLOUR TV, $300. Water skiis, women's size 10-12 wet suit. 383-1039.

DOWNRIGGERS FOR DEEP SEA fishing with heavy duty touch, $29 and $38. 478-7321.

ARTIST EASEL WITH DRAFTSmen's type lamp, very reasonably priced at $140. 478-2665.

BLOCK ICE MAKING MACHINES, SEMI-AUTOMATIC, FROM $9.95. 385-2811 or 385-2810.

OLD CAR BATTERIES, RADIAtors, copper, brass, lead. 383-1328. 526 David.

40X40 MESH PLAYPEN, $35. Child's rocking horse, $20. 384-0924.

ELECTRIC LAWN MOWER, EXcellent condition, $60. 386-2826.

FINE PAIR OF HIKING BOOTS, good condition. $15. 383-3815.

FRIDGE, STOVE, HIDE-A-BED, double bed. 384-0254.

FOR SALE: FRIDGE, STOVE, freezer, dryer. 477-4769.

100 MISCELLANEOUS FOR SALE

SPECIAL NOTICE
Norwood Downstairs discount sales are forced to reduce thousands of dollars worth of brand new furniture and appliances!
Yes — because of Norwood's policy of selling quality home furnishings at genuine discount prices, our business has expanded to the point where we have simply run out of showroom space at our 704 View St. Downstairs location.
To solve this probem we at Norwoods' ask you — the folks reading this advertisement, to come in and buy our stock this week and we'll offer you home furnishings at below — (Yes you read it right the first time) — below our everyday discount prices!
But you'll have to hurry! This offer is good for this week only at
Norwood
Home Furnishings Sales
704 View 383-2912
Please Note: Our new sale hours Tues.-Sat. 9 A.M.-5:30 P.M. Daily. Closed Mondays.

VICTORIA LAWNMOWER & MARINE
834 Johnson 2354 Beacon
386-8338 656-4012
Victoria Sidney

Mel's BARGAINS
USED FURNITURE
Green leatherette lounge $100; metal typing desk, $29.50; Bel-Air frost-free fridge, $275; 30" rollaway cot, $50. 3460 Quadra, 384-3152. Closed Monday. Chargex available.

HOUSESAVERS NOW OPEN SUNDAYS
Quality recycled building materials
242 Mary Street 382-8711
Tues.-Sun. 9:30-5 p.m.
Closed Mondays

USED RESTAURANT AND MISC. EQUIPMENT:
RANGES WITH GRILL TOP AND BURNER
DEEP FRYERS
SOFT ICE CREAM MACHINES
ICE FLAKERS
DELI MEAT CASES
BARBEQUE CHICKEN MACHINES
Reliable Food Equipment
No. 3-734 Aldebury
386-2811, 386-2810

BALCONY WIND PROTECTION — Get more our of your sundeck and balcony by fitting clear acrylic sheets to the railing. We will cut it to your measurements free of charge at "THE PLASTIC SHOP" Industrial Plastics Ltd. 2105 Douglas St. 386-1477 or 460 Wallace St., Nanaimo. 753-0114.

WHITE ARBORITE KITCHEN table and four chairs, $25; 30" Frigidaire electric range, $25; Nutone range hood, $15; AMC 16 cu. ft. white fridge, top freezer, automatic defrost, right-hand door, $45; walnut double bed and mattress. $30; 30" folding bed and mattress, $10. 598-3094, no cheques.

YE OLDE COUNTRY STORE! Cordova Bay United Church's famous annual bargain sale. Sat. May 28, noon to 4 p.m. Clothing, household items, books, plants, delicious food, beverages, games. Give-away prices. 5168 Cordova Bay Road.

2 TWIN BEDS, WITH mattresses, single bed spring, older sewing machine, old trilamp, baby afghan, child's bike seat, books, jars, etc. Make an offer. 598-6288.

CUSTOM UPHOLSTERY
In stock fabrics from $9.95 per yd. In home estimates with fabric samples. Contact Mrs. Daphne Pollard at Riga Upholstery, 383-7621. Now in Market Square.

15-FT. CLINKER BOAT, WITH cabin and 5 h.p. Briggs and Stratton motor, $500. Combination wood and electric stove, $75. Stainless steel hot water tank, $30. 2 bucket seats, $15. Phone 479-8506.

ALL YOU PRAIRIE PEOPLE
Perogies, Cabbage Rolls, and Kolbassa, G. & Z. Traditional Foods, 621 John St. 388-5453.

MAYTAG PORTABLE DISHwasher with cutting board top, Viking washer and dryer, all three pieces practically new. Also electric range and older fridge. 385-1748.

TWO YEARS' OLD MEDITERranean style dining table with 6 chairs, $500; table lamp, ¾ bed; 6-month-old Smith Corona electric typewriter, $200. 595-5266.

LIGHT BROWN COUCH AND chair, $150. Coffee table, $25. Pole lamp, $5. Tabple and chairs, need refinishing, $40. Occasional chair. 384-0881.

BENDIX DUOMATIC WASHERdryer, good working order, $80. Frigidaire washing machine, free to take away, not working. 598-7015.

NEW ½" CAPACITY 5-SPEED drill press, $199.50; new 1 h.p. compressor, special price, $349.50. John Stefaniec, 2021 Douglas St. 384-1027.

GENERAL ELECTRIC MEDALlion Coppertone fridge and stove, excellent condition%. $500 firm. Frigidaire automatic washer, $75. Phone 479-6782.

ALARM SYSTEMS FOR EVERY BUDGET
PRICE'S LOCK AND SAFE LTD.
847 Fort Street 384-3105

STOVE, CONTINUOUS CLEAN, $350; fridge, 15 cubic feet, $400; washer and dryer, $450. All in excellent condition. 477-1058.

20 MILLION MAYTAG OWNERS can't be wrong. Get one today at C. TAYLER Home Appliances Ltd., 707 Johnson, 383-3281.

TORO SIT DOWN LAWNMOWER 1½ years old, $400. Stainless Steel 2 burner alcohol stove, $125. 382-2003, after 6.

ARTIFICIAL FIREPLACE, NEW, custom made, 40"x64", ceramic tile with wood moulding, $200. 479-4730.

INDOOR AND OUTDOOR CARpet, green, 12x12. Rangette. Two winter tires and 2 pair North Star shoes. 383-7060 after 3.

ENCYCLOPEDIA OF GARDENing, 14 volumes. Metal tools for jewelry, enamel kit, never used. 598-4670.

9X12 DARK GREEN CODEL short shag rug, and underlay, like new, $75: 6x9 off-white shag rug, $40. 477-0650.

UTILITY TRAILER (IDEAL FOR hunting), $200. Power built irons (new), $250, large golf bag (new), $50. 656-5256.

GARAGE SALE AT 585 JOHN Street, Saturday and Sunday, 10 to 5. 385-7570.

1 CHESTERFIELD AND CHAIR, brown. Kitchen table. 2 roll-away beds. Misc. items. 474-1990.

HOOVER WASHER SPIN-DRYER. Gold and white. Very good condition. 595-6893.

GALVANIZED IRON BATH WITH taps and waste pipes, very good condition. $400. 598-7015.

BRICKS
Used red bricks, clean, 24c each. 388-9079.

MOVING MUST SELL AVACADO Coldspot fridge, 16 cu. ft., $375. 598-4803.

MOVING, HOUSEHOLD ARTIcles: Fridge, stove, furniture, garden supplies, etc. 384-6147.

100 MISCELLANEOUS FOR SALE

SCARCE ITEMS
Piano bench $39.00, Drop arm love seat tapestry cover $159.00, Oak china cabinet $195.00, Oak grate leg table $119.00, Console dining table $159.00, Sets of 4 dining chairs $129.00 to $219.00, Corner china cabinet, $314.00, Spinett desk $149.00, Kirby vacuum $79.00, "Imperial" solid walnut twin bedroom suite $599.00, "Vilas" maple vanity $129.00, Marble top wash stand $119.00, Cedar chest $99.00, Camfor wood chest $129.00, Pine chest of drawers $149.00, 6x9 Kirkah rug $139.00, 2-pce. Tapestry covered chesterfield $459.00, Oak wardrobe $199.00, Cedar lined Wardrobe $119.00, Teak desk $129.00, Shell oil furnace as new with tank and duct work $599.00. Use your Chargex or Master Charge.
PANDORA FURNITURE LTD.
New and Used Furniture
1050 Pandora Ave., 383-6319

This Week's Special!
NYLON SHAG by HARDING
Reg. $20.95 per yd.
Now $12.95 per yd.
Large colour selection at
CONTINENTAL FURNITURE
716 Johnson St. 386-2458

EATON'S WAREHOUSE STORE
HOME FURNISHINGS AT BUDGET SAVING PRICES
749 View St.

KILSHAWS
1115 Fort St.
AUCTIONS
Friday at 7:00
Appraisals for Insurance and Sale PURPOSES
384-6441

CHAIN SAWS
HOMELITE
from 12" to 36"
All trades considered
Sales — Service — Parts
Gibson Powercraft CENTRE LTD.
2520 Government
382-8291

used furniture and appliances at clearance prices.
TheTraders
388-6264 715 Finlayson
388-6264 715 Finlayson
OPEN NIGHTLY 'TIL 9

WASHERS AND DRYERS
Rebuilt. Specializing in Inglis and Kenmore. All guaranteed 1 yr. parts and labour plus 4 additional years on sealed gear case, parts only, (washers). Free delivery and installation in Greater Victoria area. Ralph's Appliance Repairs, now at 1243 Glyn Rd. (off Wilkinson, 2 blocks north of jail). 479-7824, 7 days, 9 a.m.-7 p.m.

COMPACT VACUUM, GUARANteed, only $99.95. Bass guitar, $49.95. Farfisa 80 Amp and head, 200 watts, new retail over $2,000, see ours at $895. Suzuki violin in case, $49.95. Pete's Place, open 7 days and nights, 15 mins. from town, 10 from Woolco, 786 Goldstream, 478-6000.

DISPLAY CABINET WITH FULL light, 4 sections, velvet backing, ideal for jewelry or other valuables, $65. Also one display rack, 8 sections, for gift or clothing, $60. House of Farrah, 720 Yates Street, 384-2444, 11 a.m. to 5:30 p.m.

80'½" HEAVY DUTY ELECtrical extension cable, 2 wire, $24. 116'½" heavy duty electrical extension cable, 3 wire, $46. One-sixth horsepower motor, good shape, $15. 2 Milner lawn sprinklers, $14. 382-8419.

CHAIN SAW, $125; AUTOMATIC washer, $55; bowling ball, $5; bed, $25; typewriter, $20; vanity, $10; floor polisher, 4x4 aluminum window; oil burner, storm door; odds and ends. 1552 West Burnside. 479-1438.

UNIVERSAL TRADING CENTRE 584 Johnson, Upstairs Warehouse Bargains. Tools, furniture, antiques, curios, glassware, pictures, stereos, cameras and jewellery. 383-9512. We Buy, Sell and Trade.

METAL DETECTORS
Special prices on several models. A full range of detectors in stock, starting at 89.50. The Rockhound Shop, 777 Cloverdale Ave., 388-5341, Tues. to Sat.

J. R. PIPES
Business Systems
Office Supplies
1111 Fort 386-7728

AM-FM STEREO WITH 8-TRACK, 2 TV stands, portable typewriter, single bed, 2 A78 by 13" tires. 384-8450.

2 WINDUP GRAMAPHONES, one for 78's and one for cylinders. 595-4768, after 5, or weekends.

NEW TAS, MINI BIKE, GOOD condition, 2-cycle engine, 382-7082, Anthony.

WATERBEDS
478-7345 DAY OR NIGHT

SLATE POOL TABLES FROM $575 and shuffle boards L. G. K. Enterprises. 478-8559.

CHILDREN'S SAND BOXES, 4'x4'x8" with sand, $15, delivered. 383-0974.

ITALIAN CERAMIC TILE, direct import, genuine saving. 386-2812 day or night.

FOR SALE STANDARD 18 FT. hang glider, excellent condition. 656-7032.

BOND COPIER, APECO, LIKE new, take over lease, or buy at big price saving. 658-8276.

OUTDOOR INCINERATOR BARrels, ready to use. Free delivery. $5.95. 383-1328.

NEW AND USED WOODEN BARrels, plastic pails, steel drums. 383-1328.

SPECIAL PRICE GRASS OUTdoor carpet $4.95-$5.95 square yard. 385-4286.

STOVE — GOOD WORKING order; fridge; small couch; good lawnmower. 384-2779.

23-CU.-FT. FREEZER, GOOD running order, $175 cash. 386-0739 after 5 p.m.

SUNBEAM HERITAGE POT, practically new, $25, phone 384-3459, after 6.

PROPANE TANK WITH ADAPtor. Please call between 1-2 p.m. 652-3040.

POOL TABLE AND ACCESSORIES, as new. Offers. 652-3308.

2 FREEZERS, $125 AND $150. 656-4696.

WANTED EXERCISE BICYCLE. 478-7321.

H.E.R.O. AIRLESS PAINT sprayer, 656-4387

TABLE SAW FOR SALE, $60. 478-3030.

TODAY'S CROSSWORD PUZZLE

UNITED Feature Syndicate

ACROSS

1 Kind of noise
6 Weakens gradually
10 Settles from pressure
14 Respect
15 Send forth
16 Little one: Suffix
17 U.S. satellite
18 Unhappy
20 Common fund: Informal
21 Montreal or Memphis
23 Clears the board
24 Geometric ratio
25 Slender shoot
26 Rhymer
30 Fished for congers
34 "-- ---- of fire"
35 Sudanese monetary unit
37 Harem room
38 ---- Asther: Actor of old
39 Living quarters
41 Displease
42 Fiddler crab genus
43 Protruding pin
44 Three-bagger
46 ----- Burka: Skating champ.
48 Keeps down
50 Points a weapon
52 Flexible tube
53 Shaft projection
56 Ship's spar
57 Airline for Madrid
60 Canada and the U.S.A.
62 Where the Vatican is
64 If ever
65 Inactive
66 Brazenness: Informal
67 Undesirable plant
68 Infants
69 Festive affairs

DOWN

1 Man
2 Trademark: Informal
3 Dill herb
4 No: French
5 Thank you, in Toledo
6 Musical group
7 Formosa Strait island
8 Islam religious instructor
9 Sprinkle
10 Contents of a drain
11 Hitchcock, Smith et al
12 Stick together
13 Actor Mineo, et al
19 Projecting bay window
22 Put into
24 Depots: Abbr.
25 In good order
26 Kind of photograph
27 Assured: Slang: 2 words
28 Dazzling effect
29 Eat away
31 Flying maneuvers
32 Ancient Roman official
33 Valleys
36 Texas team
40 Pronoun
41 Ascend
43 ----- Patrick
45 Taking it easy
47 Poured down
49 Facets
51 Superior quality
53 Freight transporter
54 Kind of bread
55 Clare Boothe ----
56 Dissolve
57 Friable earth
58 Edison's middle name
59 Indigo and cochineal
61 June words
63 Oolong, for one

GAPE MALT DAMON
ALAN AREA EROSE
ZINC SING VISTA
ATTACHED WISTER
MAIL FACT
TOPPLE RELEASES
ORIEL MATES ERA
WAND PACES SNAG
ETE FAKED CHOSE
RESTORED CHORES
ELKS SLOP
SPEEDS SLIPPING
WEAVE EPIC EDEN
ANSER MACH ROTA
METES FREE SLEW

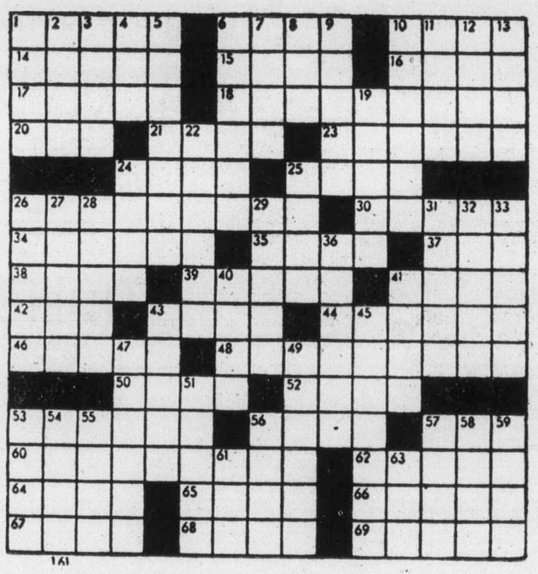

By R. A. POWER

MISCELLANEOUS FOR SALE

VICTORIAN DAYS ANTIQUE SHOW AND SALE
MAY 26TH — 28TH
AT THE HILLSIDE MALL

USED SEWING MACHINES 1 only hand machine; 2 electric portables, $49 each; automatic Singer slant needle, $75; Singer slant needle in console, $99; Singer automatic, $109; Elna supermatic open arm, $299. Many many more. All 1-year guaranteed. Sawyer Sewing Centre, 840 Fort St., 388-6228.

TURQUOISE CHESTERFIELD and chair, matching drapes and lamps, excellent condition. All for $300. Brunswick pool table, 4 cues, pool and snooker balls etc. $350; 2 bird cages $5 each, corner tables and chest of drawers. 479-1970.

PIANOS FROM, $650. 4 PIECE bedroom suite, $195. Oak dining suites from $495. Many turn-of-the-Century collectables. Red Barn Antiques, 4596 West Saanich Road. (Royal Oak).

BRICK COLOURED KITCHEN drapes with rods, $35. Recessed medicine cabinets with mirrors, $5 each. Childrens gym set, $35. 598-8782 after 6 p.m.

GARAGE SALE, SATURDAY May 28th, 10-2, 138 Michigan St. Blue Willow crockery, bottles, rod iron and brass beds and miscellaneous collectables.

ALL HOUSEHOLD GOODS AND furniture by May 31st. Plants $1-$10, dishes, stereo $300, bed and dresser $100, electric appliances. 3000 Tillicum Road, 382-3494.

BEES AND HIVES FOR SALE. These are very strong hives with good Queens. 656-4401 after 6 p.m.

103 MISCELLANEOUS WANTED

LUNDS
AUCTIONS
Tuesday — 7 p.m.
Friday — 1:30 p.m.
APPRAISALS
For All Purpose
386-3308

WE WANT YOUR GUN
RIFLE, SHOTGUN OR HANDGUN
CASH FOR ALL MODELS
Robinson's
Since 1929
VANCOUVER ISLAND'S LARGEST GUN SELECTION
1307 BROAD 385-3429

WANTED: VERY OLD BABY carriage, baby shawl, wooden butter churn, ice cream maker, and old baby items. 598-5867.

WANTED: LARGE CAGE BIG enough for 2 male guinea pigs approximately 36" long 18" wide 12" high. 592-0978.

WANTED: LIONEL TRAINS, parts and accessories. 595-6915 anytime.

WANTED TO BUY: FURNITURE, household goods, tools, etc. 477-7864. Fair price paid.

IF YOU ARE MOVING AND have any furniture etc. please call 595-7567 or 383-8311.

WANTED SIDE BY SIDE fridge - freezer, 2 Captain beds. 642-1206.

OLD POSTCARDS PURCHASED by private collector. Please phone 595-8845.

FRIDGES AND FREEZERS bought. 598-7422. All-Temp.

103 MISCELLANEOUS WANTED

INTERNATIONAL KNIVES
The sharpest place in town
WANTED!
GUNS GUNS GUNS
For shooters—hunters—collectors
ALSO
Badges — Flags — Swords
Uniforms
ANYTHING MILITARY
574 Yates St. Ph. 383-2422
(across from the Post Office)

THE SALVATION ARMY Needs your re-usable clothing, furniture and household goods. "Help us to help others." Family Thrift Stores. Victoria, Sidney and Langford. For pickup — 386-3295.

WASHERS AND DRYERS Inglis, Kenmore and Whirlpool washers and dryers wanted, working or not. Ralph's Appliance Repairs, 479-7824 till 8 p.m.

SAWYER SEWING CENTRE RENT TO OWN — Domestic and Industrial sewing machines 840 FORT 388-6228

DOLLS: IVORY: ANTIQUES, chandeliers, lamps, furniture, anything: Jewelery: Mornings, 652-1537.

TOP PRICES FOR OLD POSTcards, etc. Please call 595-7567 or 383-8311.

WE WOULD BE HAPPY TO PICK up your unwanted flower pots. Please phone 656-1358.

NON-WORKING OR UNWANTED complete TVs wanted. Haul away free. 479-9283.

SELL OLD BOOKS TO THE Haunted Bookshop. 382-1497.

LARGE FRIDGE WANTED, good working condition. 382-1231.

WEIGHT SET AND BENCH, also 10-speed bicycle. 592-4840.

WANTED: AVOCADO FRIDGE IN new condition. 479-9830.

109 MISCELLANEOUS TO RENT

SAWYER SEWING CENTRE RENT TO OWN — Domestic and Industrial sewing machines 840 FORT 388 6228 CLOSED MONDAYS

WHY BUY AND MAKE A MISTAKE? Telephone Answering Machine rentals at INTERCONNECT 384-0511

115 SWAPS

TRADE Wanted: Used mini motor home or motor home, or will trade for our small 1 bedroom cottage ($34,000), on excellent lot in the Gorge. 479-5443 or 479-7041.

1972 26' SABRECRAFT, FULLY equipped, will take offers on $15,000. Will take small boat or real estate in trade. Phone 652-3237.

'71 CADILLAC ELDORADO CONvertible, fully powered, new radials, stereo tape. Swap for 4-wheel drive. 642-4343.

MOTOR HOME, BUS CONVERsion, propane furnace stove, etc. $5500. Trade for ? Make an offer. Desperate. 656-6806.

25' BOAT, TOP CONDITION, FOR camper, trailer or sailboat, as part payment, or fifth wheel or mobile home. 385-8879.

TRADE 12 ANTIQUE HAND guns for queen size bedroom suite. 595-1533.

116 COINS and STAMPS

WANTED: PRE-1967 CANADIAN Silver Coins, also U.S. Silver coins, 1964 and back, paying 125% over face value. 478-7308 after 5 weekdays, anytime weekends.

117 ARTS and ANTIQUES

M. REDOWN LIMOGES FRANCE dinner set 70 years old. 383-0467 or 383-5413. No agents.

2 WINDUP GRAMAPHONES, one for 78's and one for cylinders. 595-4768, after 5, or weekends.

117 ARTS and ANTIQUES

VICTORIAN DAYS ANTIQUE SHOW AND SALE
MAY 26TH — 28TH
AT THE HILLSIDE MALL

OPEN 10-5, OAK BAY ANTIQUES. 2070 Cadboro Bay Road. Oak Bay's largest selection of quality furnishings and antiques. Also featuring fine art array of prints by Rowlandson, Phiz, Leech, Bewick, Bartlett. Misc. water colours, oils, table ware, collectables.

MODEL BLUENOSE SCHOONER, ¼ inch scale, plank on frame hull, very fine detail, ideal for office, den, restaurant, etc. Offers. 388-5395.

FINE PROFESSIONAL FURNIture refinishing and antique restoration at reasonable prices. 598-1715.

AIR BRUSH WITH COMPRESsor, never been used, $175. 642-4343.

WALNUT DINING ROOM TABLE and chairs, 592-6888.

FURNITURE REPAIRED. ANtiques our specialty. 478-2539.

PINE WARDROBE WITH BOTtom drawer. $100. 652-1959.

1840 DAVENPORT, EXCELLENT shape. Asking $1,000. 384-1445.

120 GARDEN SUPPLIES

VANCOUVER ISLANDS LARGest stock of new John Deere lawn and garden equipment. Good reconditioned trade-ins usually in stock. J. Grieve Motors Ltd., 659-1642 days, 652-4192 evenings.

WILL HAUL TOP SOIL, ROAD gravel, fill sand, very reasonable. 479-6459.

BIG 10 FORD GARDEN TRACtor. Electric power takeoff mower, lights, $1295. 479-2209.

COMMERCIAL 2-CYLINDER ROtovator, dual wheel, $850. Phone 479-2209.

14-HORSE JOHN DEERE GARden tractor. Automatic hydraulic with 48" lawnmower. 479-2209.

FOUR RIDING LAWN MOWERS. Your choice, $395 each. 652-1562.

FOR SALE, METAL GARDEN shed. 388-7607.

Fertilizer

DRYED CHICKEN MANURE. 40-lb. bag for 1.25, minimum 10 delivered. 656-4696.

HOG FUEL AND SAWDUST, FOR garden or stable. Call Brian, 479-2595.

Plowing, Rotovating and Cultivating

H. HOSKIN LTD. Long grass and brush cut, hay cut, raked and baled, roto, levelling, etc. 479-2285

DON'S TRACTOR SERVICE 477-3913 We rotovate, plow, cut grass and brush also, loading and hauling.

ED'S ROTOVATING, BRENTwood and Saanichton only. Reasonable. price approx. $15 big, $20 large, by hour. 652-1088, ask for Ed.

COOPER TRACTOR SERVICE 478-3143 or 477-5167 Grass or brush mowing, rotovating, loading, hauling, lot cleanup.

DAVE'S LOW COST ROTOVATing high-powered machine. leave message and phone number, 479-4513.

POWERFUL 16½-HORSEPOWER rototiller, big or small garden, average $12-$15. 598-6541.

ROTOVATING Gardens and lawns, small or large jobs, reasonable. 658-5406.

GARDENS ROTOVATED. REAsonable. 479-3689.

EDS TRACTOR SERVICE Rotovating, levelling. 479-2204.

120 GARDEN SUPPLIES

Seeds, Bulbs, Plants and Shrubs

BEDDING PLANTS — VEGETAbles — flowers. $1 per dozen or 50c half dozen. Also, some planters. 3300 Aldridge Street (near Sears — St. Michael's Boy's School) 598-2036.

DAHLIA PLANTS. POTTED, many varieties, 40c each. Also geraniums, 25c. Tomatoes, money maker, potted 15c each, on flats $1.00 a dozen. 384-9976.

FLOWERING PELANGONIUMS, trailing ivy geraniums. 75c and up 592-6309.

GERANIUMS, TOMATO AND bedding plants for sale. 1424 Edgeware Road.

Topsoil, Rocks and Fill

SCREENED TOPSOIL WITH sand and manure $12 C.Y.
Minimum Delivery 6 C.Y.
Garden Sand $3 C.Y.
Plus Delivery
Sand — Fill
Road Gravel
Drain Rock
Crushed Rock
Bark Mulch — Fine ¾"-1½"
Bark Mulch — Coarse 1½"-3"
E. NIXON LTD.
Office 385-4431
Nights 479-1937
or 479-2995

TOP QUALITY SHREDDED TOPsoil, mixed with sand and manure, 10 to 14 yard loads, $8 per yard. Smaller amounts available. Peninsula Bulldozing. 479-1884.

NO. 1 SCREEN-TOPSOIL, MIXED with sand and manure 7 yards — $65, 14 yards—$120, Self-pickup $9—yard. P.J. Trucking, 478-3322.

RICH, BLACK PEAT SOIL, CALL A-1, 383-1532. It's Nature's Compost.

GRAVEL SUPPLIES, REASONable rates, free fill, delivery only. 478-2326, 478-2428.

COLOURFUL BLASTED ROCK, you load and haul, $6 yard, 598-4371.

BROWN AND BLACK TOP SOIL mixed with sand, small and large orders. 658-5172 and 479-1582.

BLACK TOP SOIL, $8 A YARD, delivered, minimum 8 yards 478-5180.

LAWN SOD Johnson Sod Farms. Orders of all sizes. 339-4803 Comox.

CLEAN FIELD SOIL, $8.50 PER yard delivered. 479-5088.

125 PETS and SUPPLIES

MAYDON POODLE VILLA Poodle puppies, registered, brown male, tatooed, first shot, dewormed, ready now, $150. Black miniature male and female, ready mid June. Deposit will hold. Registered miniature stud service black or brown. 112-743-2493.

MAGNIFICENT IRISH SETTER Ma-le, 82 lts., 2 yrs old, well trained. He is a very friendly and lovable animal to which I am very attached, nevertheless he needs a country home with plenty of space, love and attention. Free only to suitable environment. Muzz at 382-5475.

FOR SALE: REGISTERED ENglish springer spaniel pups. Liver and white, good hunting stock, tattooed, vaccinated, dewormed. $100 each. 112-752-9935.

REGISTERED SIBERIAN husky pups — championship stock. Mieka Kennels, Courtenay, 334-2189.

FREE TO GOOD COUNTRY home, 3-month-old coyote shepherd pup, must have room to run. 382-7089.

AMAZON YELLOW FRONT parrot, 2 years old, with cage, $550. African peach faced love bird with cage, $75. 595-0595.

AFGHAN PUPPY NEEDS A good home plenty of land to run, 7 months old. 598-2246.

FREE KITTENS, 8 WEEKS OLD, litter box trained. 2 females, 1 male. 595-8414 after 4 p.m.

REGISTERED DOBERMAN Pinscher puppies, 7 weeks old, red and tan, $200. 642-4343.

MOVING TO SUITE, MUST PART with registered female St. Bernard, what offers. 478-0757.

PUREBRED REGISTERED German Shepherd puppies, tattoed and wormed, 642-3475.

TWO-YEAR-OLD MALE DALMAtion for sale. $50 to a good country home. 595-2553.

2 LARGE DOG CAGES, EXcellent condition. $25 each. 477-5904, evenings.

THREE KITTENS, FEMALE, housebroken, 6 weeks old, free. After 6 p.m. 595-8277.

4-MONTH OLD RED AND TAN Doberman Pup, male. Ears cropped, had shots. 478-0288.

FREE TO GOOD HOME, FEmale Persian cat. Phone after 5:00 p.m. 384-2028.

LAB AND GERMAN SHORTHAIR pointer pups, two females left, $10 each. 478-6477.

SMALL DOGS FOR SALE. 384-8508

REGISTERED WIREHAIRED Fox Terrier Puppies. 595-2889.

3 KITTENS. FREE. 592-0746.

FOR SALE, 1 FEMALE SIAMESE kitten, $25. Phone 478-5024.

KITTENS NEED HOMES IMMEdiately. Call before noon. 478-4891.

4 GOLD AND TAN DOBERMAN puppies for sale, 7 weeks. 479-0161.

FREE KITTENS. PHONE 387-5536, days or 595-5890, evening.

FREE TO GOOD HOME: 3-YR. male purebred Samoyed. 385-1714.

127 CHICKS, POULTRY, HATCHING EGGS SUPPLIES

LAYING AND MEAT CHICKS, also, rare breeds, Auracona, Buff Orpington, Wyandottes, Jersey Giants, Partridge Cochins, etc. 478-7617.

RHODE ISLAND CROSS PULlets, well started, 12 weeks old, $2 each. 642-4343.

LAYING CAGES WANTED. Phone 478-4053.

11 NEW HAMPSHIRE HENS. 652-2529.

128 LIVESTOCK SUPPLIES and EVENTS

SHERWOOD CREEK FARM — June 5, Junior Show, will now be OPEN to all ages except where otherwise designated on the program, entries on day. 478-1227.

Monthly boarding available at above location. 478-1227.

BAY MARE, 13.3 HH, HALF arab, half Welsh, good show pony, goes Western and English, has had some jumping, rider needs some experience, to good home only. 479-7066.

HAY FOR SALE, TAKING orders now for new cut hay. Reasonable rates, due to lack of storage. No Sunday business. Phone 652-1620.

REGISTERED QUARTER HORSE, 14-1 hands. Quiet disposition, western and English. Good jumper. $800 firm. 652-1651.

SADDLE-WESTERN, 15", EXcellent condition, almost new. Asking $190. Call 658-8361.

LIKE NEW BIG EAMOR WESTern saddle, bridle and pad. Asking $450. 656-5841.

SMALL HORSE, UNTRAINED but gentle, 7 years approximately. $150. 478-4240 after 5 or 477-9844.

HAY AND STRAW FOR SALE. 652-2026, 652-1743. No Sunday calls please.

REGISTERED QUARTER HORSE, 6 years, 14.1 hands, quiet disposition, good hunter. 652-1651.

HORSE TRAILERS Reduced to clear. As low as $2475. Phone 382-0347.

FOR SALE: SMALL TWO-YEARold gelding, half Arab, registered, asking $195. 642-4130 after 5 p.m.

TWO YOUNGS SOWS APPROXImately 5 months Tamworth-Landrace. 658-6963.

BANTAM CHICKS FOR SALE. 478-6156.

ONE REGISTERED 9-MONTH Black Angus bull. 749-3540.

OOPS-A-DAISY. EXPERIENCED show horse. 598-2504 or 652-3293.

QUALITYPIGLETS, 8 WEEKS, $40. 479-3747.

FOR SALE, SHEEP AND WOOL. lambs also. 479-3580 after 6 p.m.

NUBIAN MILKING GOAT AND Nubian doe kid. 479-2988.

LOCAL HAY, NO RAIN, $1.75 per bale. 479-7886 after 5.

WEANER PIGS FOR SALE, 6 weeks old. 479-7269.

128 LIVESTOCK SUPPLIES and EVENTS

SCOTTSDALE STABLES — horses boarded, box stalls, riding ring. Phone 478-9969.

9-WEEK WEANER PIGS, BEEF by the side. 653-4556.

HAY FOR SALE, NO RAIN, barn stored. 652-3433.

HEAVY EQUIPMENT and MACHINERY

MELROE BOBCAT
HABITAT 2000
994 GOLDSTREAM AVE.
478-0811 DL 00784A
RENT A BOBCAT
36", 48", 60" wide machines
Special midweek rates
Machines available 7 days a week.
Your Island dealer for Allis Chalmers-Melrose Bobcat Tractors.

MF Massey Ferguson
STANWOOD
EQUIPMENT SALES LTD.
industrial—Agricultural
TRACTORS
6805 VEYANESS
652-1231
"YOUR LOCAL MASSEY DEALER"

1975 CASE 850 TRACK, 4 IN 1 bucket, $21,000. 1970 Hymac 5-8 bucket, new pump, motor rebuilt, Cat type under carriage, $13,500. 748-1692 or 246-4181.

1976 580B CASE BACKHOE. R.O.P. cab. 200 hours. A-1 condition. Make an offer. 656-2269.

1968 JOHN DEERE 450 BULLDOZer, rebuilt motor, excellent condition. Offers. 384-9624 or 478-1229.

1965 INTERNATIONAL TANDEM flatdeck. Complete with Trio Crane. 478-3865.

1969 D4D NEW MOTOR, ETC., ROPS canopy, winch, brush rakes,good shape. 642-4580.

BIG 10 FORD GARDEN TRACtor. Electric power take-off mower, lights, $1295. 479-2209.

COMMERCIAL 2-CYLINDER ROtovator, dual wheels, $850. Phone 479-2209.

14-HORSE JOHN DEERE GARden tractor. Automatic hydraulic with 48" lawn mower. 479-2209.

FOUR RIDING LAWN MOWERS. Your choice, $395 each. 652-1562.

135 FARM IMPLEMENTS

LELY LIQUID MANURE spreader, 1000 gallon tank, like new. $1,950. (112)743-2069, after 5. Mill Bay.

'62D2 I.H.C. CRAWLER TRACTOR with front end loader. Clear your land then sell. $2700 or best offer. 112-743-2065.

FORD 3-POINT MOWER IN good shape, $225. 743-9382 Mill Bay.

HAYING EQUIPMENT, NEW and used. J. Grieve Motors Ltd., 652-1642 days, 652-4192 evenings.

MASSEY FERGUSON FARM ALL Cub Tractor for sale. Completely overhauled. 652-2062.

HOWARD E SERIES SELECTAtilth rotovator. New blades. $950. 479-8112.

DIESEL TRACTOR WITH FRONT end loader, $3500. firm. 478-8577.

150 CARS FOR SALE

PLIMLEY
BRITISH LEYLAND
1010 Yates
382-9121

75 CHEVY NOVA, 6, auto. Low mileage. Powder blue. Runs beautifully $3795

75 FIREBIRD Espirit, powder blue, pinstriping, central console, bucket seats. Immaculate. $5195

74 V.W. Beetle 1600cc, standard shift, orange. $2195

74 COUGAR XR7. Brown vinyl roof with metallic bronze finish. $4995

71 TOYOTA COROLLA 1200 2-door std., clean economy car. Yellow with black vinyl top. Runs terrific. $1495

69 DATSUN 510 4-door, green, std., economy transportation. $895

69 TRIUMPH SPITFIRE. Extensively reconditioned. Runs fantastic. $1495

OPEN 9 a.m. - 9 p.m.
Dealer Licence 572A

SIDNEY CAR MART
Shop in Sidney and SAVE!
NEW and USED
Cars—Trucks—Motorcycles and Aircraft
9757 5th St. D01591A 656-2432

1971 VW FASTBACK, 2-DOOR AUtomatic, six radial tires, radio, low mileage, good condition. $1950. 384-9611.

1969 DODGE CHARGER, 440, SIX pak block, Edelbrock man. Isky valve train, headers. $3500. Offers. 474-2550.

1968 CUDA, NEWLY REBUILT Chrysler engine, 318, headers, dual exhaust, needs work. 382-2786, 383-2620. Offers.

1958 COUGAR XR7 GT, 390 AUTOmatic. Very low mileage, leather upholstery, green inside and out, immaculate condition. 384-2777.

1974 SUPER BEETLE, EXcellent condition, 32,000 miles, winter tires on rims included. 656-1806; $2250.

1972 CELICA, 1 OWNER, EXcellent condition, very clean, new paint, AM-FM radio, H-4 headlights. 656-6752.

'63 PONTIAC STATION WAGON, radial tires, new clutch, air shocks, tested 'til '78. Dependable transportation, $500. 382-2201.

1974 MAZDA ROTARY WAGON, excellent, 16,000 miles, $2300. 598-7539.

'74 DATSUN B210. 22,000 MILES. Radio, new tires. Good buy. $2,550. 595-5794.

1976 HONDA CIVIC 9,000 MILES. Well looked after. Lady owned and driven. Offers. 478-8963.

1966 CORTINA AUTOMATIC, radio, good condition, tested. $700. 386-7301.

1977 DATSUN 710, 4-DOOR, 1,700 miles, 4-speed, black vinyl roof, side moldings, radio. 477-0567.

1972 FORD CORTINA 2000, 4-speed, 32,000 miles, immaculate. 477-0567.

1971 CAPRI, 2000 CC, 4-SPEED, radials, vinyl roof, radio, good condition. $2,200. 477-3733.

1967 COUGAR. EXCELLENT running condition, extremely clean car. Call 388-6477 or 479-9677.

1972 FORD EXCELLENT CONDItion. Power steering, brakes, radials. $1295. 477-0695.

'68 JAVELIN BODY FOR SALE Offers. 642-3158 after 6.

150 CARS FOR SALE

McCALLUM DATSUN VOLVO
McCallum Motors Ltd.

PREPARE NOW!
FOR SAFE HOLIDAY DRIVING!

76 DODGE ¾-ton P.U. V8, AT, PS, PB with custom canopy (camperized) $5895.

76 GREMLIN 'X'. 6 cyl. PS, PB, mags, wide tires, low mileage $3395.

75 CHEVY ½-ton, long box, van, V8, AT, PS, PB, radio $4995.

74 PINTO 2-door, AT, radio. Excellent condition. $2295

74 MUSTANG II Hatchback 2 Plus 2, V6, AT, PS, PB, radio. Michelin radials. $3695.

74 VALIANT, 4 dr. 6 AT, PS, PB, radio. Low mileage. $3695.

73 GMC ½-ton van, V8, AT, fully carpeted. Ready for camperizing $3595.

73 GMC SUBURBAN Sierra Grande, ¾-ton, 4-door wagon, V8 AT, PS, PB, radio, posi-traction. Ideal trailer towing unit. $4895

73 FORD F100 EXPLORER ½-ton pickup. V8, AT, PS, PB, radio, canpoy. $3695

71 CHRYSLER NEWPORT 2-dr., HT, V8, AT, PS, PB, radio, air conditioning. $1995

76 VOLVO 245 DL, AT, PS, AM-FM radio, roof rack. $6595

100 POINT BCAA INSPECTED!

DOWNTOWN
1161 YATES AT COOK
382-6122 Dlr. Lic. 00850A

COLWOOD
1836 Island Highway
478-1741 Dlr. Lic. D-00850A

Millstream CHEVROLET

77 SKYLARK 4-door sedan. Economy V6 automatic, power steering, power brakes, radio. Finished in gold with fawn vinyl interior. 1 owner local car. Low mileage. $5450

71 CHEVELLE. Economy 6-cylinder, radio. Finished in dark metallic blue. $1650

1977 CAMARO LT automatic, power steering, power brakes, power windows. Factory air conditioning. Finished in dark brown with beige top and interior. $7850

1973 CHEV BLAZER 4x4. power steering, power brakes, 4 speed. Finished in yellow. $4750

OPEN
MON.-FRI.
8:30 a.m. - 9 p.m.
SATURDAYS
9 a.m. - 6 p.m.

Millstream Chevrolet Ltd.
1730 Island Highway
474-1211
Dealer Lic. D01384A

Honda
CAR CENTRE
YATES AT QUADRA
386-6707
"For a good deal—more . . ."
Dealer Lic. 846A

'67 AUSTIN MINI 1100, LOW mileage, front drive automatic, $950. '66 Ford Fairlane station wagon, small 6, automatic, nice shape, $950. '59 Chev El Camino with over-cab camper, 283 automatic, power steering, mint condition, $3,000. 478-7321.

'66 MUSTANG CONVERTIBLE, 289, 3 speed, some rust, mechanically good, extra fenders, must sell, $895. 592-6583, keep trying.

1965 FORD 6, STANDARD. 1ST $150. Phone 478-3463.

'68 CHEVELLE 2-DOOR HARDtop, 327, offers, 385-4926.

150 CARS FOR SALE

VICTORIA DODGE CHRYSLER ON YATES

CRAZY DAYS
WE NEED SPACE

We have too many fresh trade-ins and no place to put them.

1975 BUICK Century, 2-door hardtop — power steering and brakes, factory air conditioning. $4488

1973 PLYMOUTH Sebring plus buckets — consol — automatic. Only 43,000 miles — Sharp $2988

1975 PONTIAC Firebird, power steering and brakes. Spoiler — radio etc. $4788

1976 CHRYSLER Cordoba factory air conditioning, cruise control — plus many other options. Only 23,000 miles. $5988

1974 LINCOLN 4-door sedan all the luxury and options you would want — only 42,500 miles, Bargain $5988

1975 FORD Thunderbird, 33,864 miles — beautiful car with all the options you want. $5988

1975 OLDS Cutlass Supreme, 2-door hardtop, factory air — power windows plus other power options. $4488

1974 DATSUN Station wagon, Crocus Yellow — black buckets. 4-speed. Bargain $2488

1973 CHEVROLET CAPRICE, 4-door hardtop — power windows, vinyl top — power steering, and brakes etc. $2777

LAST OF THE 76's

BRAND NEW 1976 Colt Carosel $3888
BRAND NEW 1976 Arrow Hatchback $3888
DEMO—1976 Dodge Colt 4-Dr. auto. $3888
DEMO—1976 Dodge Arrow GT. $4088

VICTORIA
DODGE CHRYSLER
819 YATES
Hours Mon.-Fri. 9-9, Sat. 9-6
DL No. D00867A
384-8174

Overstocked

70 PONTIAC Conv't $2759
67 CUTLASS Auto $ 732
77 COUGAR XR7 Offers
69 FORD auto $ 878
68 CHEV auto $ 992
67 PLYMOUTH auto $ 760
72 TOYOTA s-w $1625
68 CHEV auto $ 549
69 FORD s-w $1430
67 CADILLAC Offers
68 VW Beetle $ 867

SLASHED

66 SUNBEAM auto $ 285
74 AUSTIN Marina $1750
66 CHEV Van $1072
65 RAMBLER auto $ 375
65 VALIANT $ 635
68 DODGE Ht. auto $ 972
69 CHEV Ht. auto $1203
69 MARQUIS auto $1096
72 RENAULT R-15 $1457
70 CHEV auto $1149

REDUCED

69 SKYLARK auto $910
64 VOLVO B-18 $1042
69 CORTINA $496
73 FIAT 128 $1227
65 AUSTIN Mini $425
68 FORD Ht. Auto $553
66 BUICK Auto $300
72 TOYOTA Corolla $832
67 CHRYSLER auto $458
69 GMC Street Van $1241

Palm Motors
Instant "NO-RED-TAPE" Credit
3342 OAK
(Blk. from Douglas off Cloverdale)
386-8385 D-00641A

ART'S CAR SALES
Now at 642- Burnside E.
383-8302 DL00286A
'73 PLYMOUTH Roadrunner $2995
68 FORD Wagon $ 995
65 CHRYSLER Hardtop $ 395
64 PONTIAC Custom Sport $ 395
MANY MORE TO CHOOSE FROM

SPECIAL
70 MONTEGO MX
2 dr. ht. 302 auto., 40,000 original miles. Very clean and reliable. $1,250
PAINTER MOTORS LTD.
D-00346A
1513 Quadra at Pandora 385-0122

1973 CAPRI V6, 4 speed, radials, excellent condition. Asking $2800. Call 658-8222 or 1935 NASH FOR PARTS OR 1925 BUICK Made into tractor, worm drive rear axle. Call 658-8222.

1971 PLYMOUTH SATELLITE, excellent condition, 383, mags, Craig power play, new transmission. $2500. 1631 McKenzie Ave.

'73 ALFA ROMEO, EXCELLENT condition, $5,000, firm. Phone before 5, 758-9584

64 VOLVO COUPE, P-544, GOOD condition, $1100 or offers. 386-8037 or 592-1785.

1971 TOYOTA COUPE, 47,000 miles, $950. 1967 Volkswagen, 51,000 miles, $900. 592-9728.

'69 DATSUN 510, NEW MOTOR, radials. 477-0497.

150 CARS FOR SALE

SUBURBAN MOTORS

HOME OF LINCOLN, MERCURY, MONARCH, METEOR, COUGAR AND XR7, COMET, BOBCAT, '76 CAPRI II AND FORD TRUCKS!

ASK ABOUT Our POWER TRAIN WARRANTY

76 CAPRI II 6 cyl., AT., radio $5395

76 MONTEGO VILLAGER wagon. Air Conditioned! $6195

75 VENTURA 4-Door 6, AT., P.S. $4395

75 RABBIT 2-Door 4 cyl., AT., Radio. $3295

74 DODGE DART V-8, AT., P.S., P.B. $3595

74 GRAND AM V-8, AT., P.S., P.B., Radio $4895

74 MATADOR, 4-Door V-8, AT., P.S., P.B. $1795

74 CADILLAC El Dorado 2-Dr. Cpe. Fully Equipped! $7695

74 BUICK APOLLO H'Back V-8, AT., P.S., P.B., Radio. $3495

73 CUTLAS 2-DOOR V-8, AT., P.S., P.B., Radio. $2795

73 PONTIAC 2 dr. H.T. V-8, AT., P.S., P.B., Radio. $2695

73 TORINO SQUIRE WGN. V-8, AT., P.S., P.B., Radio $3595

73 MONTEGO 4-Door V-8, AT., P.S., P.B. $2995

SUBURBAN MOTORS
3377 Douglas St.
386-6131
Dealer Lic. 00863A

Speedway MOTORS LTD.
AUDI PORSCHE VOLKSWAGEN

CARS

77 Porsche 911S
77 Porsche 924
76 BMW 2002 Auto.
75 Corvette
75 Vega Wagon
70 Buick Skylark
69 Valiant
67 T-Bird
67 Dodge Coronet

CAMPERS

77 Westfalia
75 Westfalia
74 Westfalia
73 Safari
72 Westfalia (3)
Travco Motorhome

WEEKEND SPECIAL
Homemade tent trailer $399

DOWNTOWN
971 Yates Street at Vancouver
Dealer Licence No. D00486A
385-2415

1968 DATSON STATION WAGON, mechanically good. Located at 2620 Rock Bay Ave. $895 or offers. 384-5321, 385-5542.

'66 BUICK WILDCAT, BEAUTIful body, good interior, excellent running condition, $650 firm. 642-4326.

1964 LINCOLN CONTINENTAL, all power, runs good, $600 or best offer. 1951 Lincoln, restorable, $100 or best offer. 112-743-2065.

71 CAPRI, 1600 ENGINE, 49,000 miles excellent running order, asking $1800. Phone 382-0187 or 384-4070.

1971 DEMON DART, 225, ALL power, recent tires, exhaust, battery, rustproof. A rare buy. $2,150. One owner. 656-5216.

1973 TOYOTA CORONA, MARK II, two-door hardtop, four speed, radials, mags, tape deck $3495. 479-2273.

1973 VOLVO 144, AUTOMATIC low mileage. Tested. $3,250 or offers. 479-4966.

'67 FALCON, 6 STANDARD, good condition, clean, $325. 478-0273.

1966 DODGE STATION WAGON, good condition. Nearest offer to $800. 382-7683.

64 IMPALA SS. GOOD CONDItion, offers. 478-4277.

MUST SELL, 1964 VALIANT, slant 6. Good second car. 658-8965.

150 CARS FOR SALE

Brian Holley MOTORS LTD.

MAY MADNESS
STOCK REDUCTION SALE

75 VALIANT V-8, auto., P.S., 10,000 1 owner miles $3695

75 FIAT 124 Spyder convert., racing red, radio, rack $5395

75 DATSUN 280Z 2 plus 2, sunroof, air, brand new Michelins. No Offers. $7367

74 AUSTIN Marina, auto., 1 owner, Michelin radials. $2395

74 ASTRE "Woody" wagon, low miles, auto. $2195

73 DATSUN 510, 1 owner, radio, tape. Wholesale price $1989 — no offers.

73 GMC Blazer, 6 cyl., auto., P.S., 2 whl.-drive, radio. Wholesale price $3386, no offers.

73 NOVA 4 dr., auto., 6 cyl., P.S., radio, low mileage. wholesale price, $2616, no offers.

73 DATSUN 610, Primrose, black interior, 4-spd., very clean. $1895

71 TOYOTA Corona 4-dr., radials. Wholesale price, $667.

70 TOYOTA Corona MKII hardtop, auto. New paint. Wholesale price $1447

66 FIAT 850 Coupe, mechanics special $99

Brian Holley MOTORS LTD.
3319 DOUGLAS
Between Mayfair and Town and Country
DR 00903A 384-1161

S&H TOYOTA

DOMESTICS

76 MONTEGO
VILLAGER S.W., air conditioning, trailer towing package, 11,000 mi. $6295

76 BUICK
SKYLARK, 2-door Hatchback, V-8, auto., P.S. $4895

76 CHRYSLER
CORDOBA, 2-door hdtp., vinyl roof, full power $5995

74 GREMLIN
2-Door sedan, auto., radio. radial tires $2495

IMPORTS

76 TOYOTA
CORONA, 2-door hdtp., 5-speed trans., radio, vinyl roof, 7,000 mi. $4995

75 VOLKSWAGEN
9-Pass. S.W., 21,000 mi. Looks like new $4895

75 VOLKSWAGEN
RABBIT, 2-door sedan, 4-speed, 15,000 mi. $3395

74 TOYOTA
CELICA, 2-door hdtp., 4-speed, 22,000 mi. $3995

73 CAPRI
2-Door, V-6, 4-speed, radio, 32,000 mi. $2795

73 AUDI
100 LS, 4-door, 4-speed, sun roof, 37,000 mi. $3895

72 TOYOTA
CROWN, 4-door sedan, auto., AM-FM radio. Only 11,000 mi. $3495

72 TOYOTA
CORONA, 4-door, 4-speed $2195

SAUNDERS AND HITCHMAN LTD.
2040 Cadboro Bay Road at Fort and Foul Bay
Dealer Licence D01751A
592-2471

Wille Motors

"CARS"

64 IMPALA SS 327 4 sp. $1995
69 NOVA cpe., 6 AT $1395
70 FIREBIRD V-8, Std. $1695
72 GOLD Duster 318 auto. $2495
73 SATELLITE Stn. Wgn. $3995
74 DART Sport 6-auto $2895

TRUCKS, VANS, MOTORHOMES

66 FORD ½-ton pickup $ 895
71 CHEV Mini Motorhome $6596
71 FORD Hi-top van $3495
71 WESTPHALIA camper $3995
72 VW camper $3495
73 DODGE ¾-ton van $3195
74 DODGE Crew cab $3595
75 DODGE 1 ton dump $6995
75 DODGE ¾ plus camper $6595
75 DODGE 4x4 Pwr. wagon $4995
76 DODGE Golden Ears $13,295
76 DODGE Ram Charger 4x4 $5995
76 DODGE camper conver. $11,500
76 FORD ¾T. with air $6795
76 DODGE Maxi 15 pass. van $7495
76 DODGE Camperized Maxi $8195
76 TRAVELMATE 14' trailer $2895
77 DODGE Van Conversion $5795
77 WASTERVAL Viewliner $13,850

Many more to choose from

WILLE MOTORS LTD.
Dlr. D-00840A
3240 Douglas at Cloverdale
382-2313
OPEN WEEKDAYS 9 'til 9 P.M.
SAT. 9 'til 5 P.M.

1964 — 2 DOOR CHEVELLE. LOW mileage, very good shape throughout. Offers on $800. 592-6524 after 6.

1971 CADILLAC ELDORADO CONvertible, fully powered, new radials, stereo tape, good condition. All white. $5500. 642-4343.

MUST SELL IMMEDIATELY: '73 Dodge Colt, 4-speed, good condition, only $1050. 595-7707, between 10 and 7.

68 ROADRUNNER, 383-AUTOmatic, mag wheels, $1500 or nearest offer. 478-5950.

150 CARS FOR SALE

Cornell
CHEV/OLDS
Cadillac
CHEVROLET TRUCKS
Sales/Service 385-5777

76 CHEVETTE auto.
76 GRANADA Ghia
76 CAMARO LT
76 CADILLAC de Ville
76 MONTE CARLO 2-dr.
76 IMPALA 4-dr. hdtp.
76 NOVA 4-dr., auto.
75 PLYMOUTH Duster 2-dr.
75 IMPALA HT
74 VEGA Estate Wagon
74 PINTO 2-dr. auto.
74 VOLVO 142 2-dr.
74 CHEVELLE 4-dr., auto.
74 FORD Wagon, 4-dr.
73 CORVETTE Stingray
73 DATSUN 1200 2-dr.
73 TOYOTA Corolla 1600
72 NOVA 4-dr.
71 PLYMOUTH 2-dr. ht.
71 TOYOTA Corolla wagon
71 IMPALA 4-dr. HT
71 MATADOR 2-dr. HT
70 METEOR stn. wgn.
70 CHEV 4-dr.
70 CHRYSLER stn. wgn.
75 FORD ½ ton, canopy
76 FORD Courier pickup, auto.
76 CHEV ½ ton, 6 cyl.

CORNELL
CHEV-OLDS LTD.
3050 Douglas—385-5777
Dealer Licence D-00681A

1969 OLDS 98 CONVERTIBLE Special, power steering, power brakes, custom AM-FM stereo and tapedeck, cruise control, tilt and telescopic wheel, 455 cubic motor, power seats and door locks, many extras, good condition. Best offer to $1,690. 478-2480 after 4 p.m.

1974 FORD GRAN TORINO Squire station wagon, power steering, power brakes, V8 automatic, tinted glass, 3rd seat, 33,000 miles. Original owner. Excellent condition, $4500. 388-3469 (days), 386-6817 (evenings, weekends.)

1974 CORONET STATIONWAGON, excellent condition. Power steering, power brakes, radio, roof rack, 1 set tires extra, must see to appreciate. $3,000 or best offer. 658-1197 anytime.

'73 PINTO, GOOD RUNNING condition, $1750 or offers, 385-2270.

'65 RAMBLER AMBASSADOR, good body and running condition, power steering and tape deck, $500 or best offer. 383-6252 Monday thru Wednesday after 6.

16,000 ORIGINAL MILES
1974 Dodge Challenger, red in color, E.T. Mags, big tires, Lakers, Gabriel highjackers, immaculate. Must be seen, 2873 Parkview Drive, $5300 firm.

1966 CHRYSLER WINDSOR, TWO-door hardtop, runs good, $750. '61 Envoy Sedan, clean inside, new clutch, runs ggood, $450 or offers. 479-7877.

MUST SELL: '72 VEGA HATCH-back, 2300cc, 4 speed, average mileage, excellent tires, 4 extra wheels, radio, tested. Asking $1100. 656-5747.

69 CHRYSLER NEW YORKER 2 door hardtop, power steering, power brakes, air conditioning, very clean, just tested $1500. 478-3665.

STATION WAGON
75 Plymouth Fury, excellent condition, power steering, power brakes, radio. Economical 318 engine, $4,000. 658-1060.

'71 AUSTIN 1100
Chocolate exterior, black interior, buckets, 42,000 miles, looks new. 478-2854.

1972 CHEVELLE MALIBU CONvertible, very good condition, power steering, power brakes, tape deck and extras. 477-3945.

1975 SILVER GREY TOYOTA COrolla 1200, one owner, 11,600 miles, radial tires, AM-FM radio. 384-1398.

ESTATE SALE
1968 Cadillac Brougham, every available option, excellent condition. Offers. 479-0139.

1970 COUPE DEVILLE. LOW mileage. Beautiful condition. Must be seen. No trades. $4995. 382-2733, after 5:00 p.m.

MUST SELL—1975 HORNET
2-door, 6-cylinder automatic, lady driven, $2650 or nearest offer. 477-3181.

'63 CHEV STATION WAGON, very good condition, 327 V8 automatic, power steering, power brakes, phone after 5 p.m. 478-5927.

1970 9-PASSENGER MONTEGO villager wagon. Clean throughout. $2,200. 478-8513.

1966 VOLKSWAGEN 1300, IN very good condition, $900 or nearest offer. 478-0134.

FOR SALE: 1974 MAZDA, 2-door, standard, best offer. 385-2504.

'71 PINTO, 4-SPEED, VERY NICE condition, $1,000. Phone 383-8568 or 592-3562.

1951 STUDEBAKER COUPE, runs good, restorable, $200 or offers. 595-1452.

'76 CHEVY MALIBU CLASSIC, power steering and brakes, 20,000 miles. 658-8870.

'65 MERCURY 9-PASSENGER station wagon, good condition. 477-8553 after 4 p.m.

CAMARO 1975, 25,000 MILES, good condition, asking $4350. 382-0060.

SACRIFICE
'74 Impala, 24,000 miles, $2995. Phone 385-2588.

'71 CHEV MONTE CARLO, TIDley, lots of goodies, $2,900. Offers. 652-4187.

'73 CHEV MALIBU 350, V8 AUTOmatic, 28,000 miles. Offers. 477-6432.

'67 FIAT 128 CONVERTIBLE, needs some work, $300 or best offer. 384-7427.

1966 VOLKSWAGEN, $550. TESTed in April, in good condition, 479-7265 evenings.

'69 CHEVELLE STATION wagon, 350 auto., good condition. 479-6653.

64 VALIANT, 6 CYLINDER, auto. Good mechanical shape. Tested till 78. Mark 383-6477.

66 PLYMOUTH SATELLITE, 2 door hardtop, 383, 3 speed auto, $650. 384-1089.

1966 VOLKEWAGEN 1500, GOOD shape, tested, $500. 478-0995, 384-1860.

1967 DART, POWER STEERING, power brakes, V-8 automatic. Very good interior. 658-5636.

1972 PLYMOUTH WAGON, NEW tires, 2-way tailgate. $2100. 478-0491.

1973 TOYOTA CELICA, EXcellent condition. Must sell. $1500. 652-2244.

1963 VOLKSWAGON, GOOD CONdition. Offers? 598-6507 or 477-1339.

MUST SELL: '68 COUGAR, WELL cared for. Best offer. 478-4049.

1973 FIAT 128 SEDAN. 1 OWNER. 26,000 miles. $1550 firm. 385-9950.

RIGHT-HAND DRIVE 1955 VAUXhall Viva, $350. 656-6511, 656-2662.

68 EPIC NO ENGINE, OFFERS. 478-6257.

1966 THUNDERBIRD, CLASSIC model, $1250. 592-7232.

'71 CHEV IMPALA DELUXE, $2500 or best offer, 652-2529.

150 CARS FOR SALE

DOUGLA
VOLKSWAGEN
PORSCHE
AUDI

YOUR LARGEST VOLKSWAGEN DEALER ON THE ISLAND

Mid-Week SPECIALS

CAMPERS

74 VW CAMPER. 4 speed, hardtop, full propane $5795

74 VW SAFARI. 4 speed, and propane. $6295

73 VW SAFARI. Automatic, propane. $5595

72 VW CHIMO Camper. 4 speed, propane. $4995

DOMESTICS

76 CAPRI II, hatchback. 4 speed. $4695

76 MONARCH. 6 cylinder, automatic. $4395

75 GRANADA, 4 door, automatic, Air conditioning. $4795

74 MERCURY Brougham. Full power, air conditioning. $4395

IMPORTS

76 TOYOTA COROLLA, automatic. $3295

74 AUDI FOX, automatic. $4295

73 AUDI FOX, 4 speed $4195

71 TOYOTA CORONA, automatic. $2295

100 PER CENT FINANCING O.A.C. SCOTIA PLAN

Douglas Volkswagen Ltd.
Porsche - Audi
3329 Douglas Street
388-5466
Dealer Licence 00341A

77 MAZDA HATCHBACK $3,345

75 DATSUN 280Z sport
74 MAZDA 1600 coupe
74 FIAT 128 sedan
74 VALIANT Sport coupe
74 BUICK Luxus coupe
73 MAZDA truck
73 CORTINA A.T., 19,000 mi.
73 VOLKSWAGEN Bus
73 BUICK Luxus sedan
72 CUTLASS S H.T.
72 CORTINA 2000 L
71 OLDS S.W. air
71 DATSUN 510 sdn.
70 MAZDA 1800 S.W.
70 HORNET, auto. sedan
70 TORINO GT
69 PONTIAC 9-Pass Safari Wagon
65 RENAULT R8 sedan

SPECIAL

76 Mazda Mizer, 808, S.W., 8,000 mi. Balance of new car warranty $3395

Blanshard at Johnson
385-1451 D-00803A

HORWOOD MAZDA

1953 TO 1976 CARS FOR SALE. For small rfee we will list your car too. Dave's Car Listing Service. 383-1953.

'70 VOLKSWAGEN FASTBACK, automatic, very clean, 65,000 miles, $1195 or best offer, will take trade. 656-5742.

FOR SALE, 1972 TOYOTA COrolla. Excellent condition, new paint job, radio. $1300. Phone 477-2193.

'67 FORD 289, V8, POWER steering, new tires. Runs great. Good condition. $900, best offer. 658-8423, after 5.

'72 COUGAR, 351 V-8, 57,000 miles, radials, air, power steering, power brakes, tape deck, $2800 or best offer. 642-5247, 386-8055.

1967 BELAIRE, 4 DOOR SEDAN, excellent condition. One owner only. Details phone 595-1355.

'71 CAPRI 1600, 4-SPEED, GOOD condition, $1600 or best offer. Phone after 6, 384-2328.

'67 COUGAR 289 AUTOMATIC, tested, new tires, offers. 384-6446.

1967 VW, GOOD CONDITION, tested, $800, after 6 p.m. 382-8524.

'64 VALIANT, GOOD CONDITION, many new parts, $400. 477-3176.

150 CARS FOR SALE

METRO TOYOTA

Springathon 1977 Corolla From $3298

— SPECIAL —
72 BUICK SKYLARK
2 door, V-8, automatic, one owner. 40,000 miles.
$3395

75 Granada 4-door
73 MGB
74 Pinto wgn., At.
76 Chev. ¾ ton 4x4
72 Ranchero
76 Celica, 4-spd.
74 GTO, 4-Spd.
74 Alfa Romeo. Sp. Sdn.
75 Mustang II, Sunroof.
74 Corolla
66 Bronco
72 Toyota Corolla
76 Nova H'back
73 Datsun 4 door
73 Gremlin
73 LTD wagon
73 Corona 4 dr. H.T.
72 MK II wgn.
74 Camaro
71 Corolla
69 Charger
69 BMW 2500
73 Corona, A.T.
73 Corolla, auto.
72 Celica ST
74 Satellite 4-door
72 Corolla 1200, auto.
72 Corolla 1600, auto.

NO DOWN PAYMENT 100% FINANCING O.A.C.

NO REASONABLE OFFER REFUSED

Where The Lights Are Bright 'Till 10 At Night!

386-3516

Metro Toyota Ltd.
625 Finlayson
Dealer Lic. 00431A

METRO TOYOTA

EMPRESS
PONTIAC
BUICK
GMC

IT'S BRAND NEW TO VICTORIA!

At Empress, we have always had confidence with the quality of the used vehicles we sell. And now, to back up that confidence, we are offering the
CROWN SEAL
USED CAR WARRANTY!

The CROWN SEAL sticker on the windshield, identifies our 100 per cent, 30-day TOTAL MECHANICAL WARRANTY — and we really mean TOTAL!

OPEN
Mon.-Thurs. 9-9
Fri.-Sat. 9-6
2867 Douglas at Topaz
382-7121 D.L. D01227A

1970 CAMARO 350, 3-SPEED AUtomatic, good condition. Taking offers, 382-9484.

1970 CORTINA GT, NEW MOTOR, trans, rear end, mags, excellent condition. $500. 478-2023.

1970 VW, GOOD CONDITION, radio, near new tires, $1,500 or best offer, 382-9421 after 6 p.m.

'73 MAZDA, 35,000 MILES LEFT on engine warranty. Offers. On weekdays, phone after 5. 656-6150.

DODGE CORONET '73, 4-DOOR sedan, 318, ask $1700 or best offer. 385-7570.

1974 DATSUN 210 HATCHBACK. Standard, low mileage. $2,000. 477-0830.

1969 VOLVO, 4 DOOR, STANdard, radio, good condition. $1,000. 386-6678.

1973 FORD RANCHERO, EXcellent condition. 384-0969 around 5 p.m.

'67 PONTIAC, AUTOMATIC, very good condition, real buy at $425. 382-8653.

1970 CHEV IMPALA CONVERTible, immaculate condition inside and out, $2500. 656-5284.

1972 DATSUN, 1200 AUTOMATIC, excellent, tested. Low mileage. $1995. 479-9283.

1975 CORDOBA, $4500 OR BEST offer. Phone 479-0082.

69 VW BUG, EXCELLENT CONdition. 592-1395.

1957 FORD RANCHERO, V-8, EXcellent condition. 383-8887.

150 CARS FOR SALE

peter pollen ford
FORD

See Our Selection Of Over 100 USED CARS & TRUCKS

PETER POLLEN FORD
YATES AT COOK
384-1144
D 00745A

REG. MIDGLEY
AMC Jeep

JEEPS

'75 CJ5, red with black soft top. Clean $4995

'76 CJ7 Hardtop, blue and white. Ready! $5795

'72 COMMANDO, V-8, Automatic, and more! $4195

VAN CONVERSION
'76 FORD Conversion, smoked glass, stove, icebox, potti, furnace, and this sweet running unit has "AIR," AM-FM, V-8, Auto., P. Steering, P. Brakes, and more. Interior finished in beautiful blue.
There's Only One!
$8995

REG. MIDGLEY
AMC Jeep
736 Cloverdale 385-8756
D. L. 00247A

BILL CARTER'S CARS LTD., 2538 Government Street. We have a large selection of good cheap cars from $100 up. Easy to get to, Government Street between Bay and Hillside. 385-1716. DL-00908.

1970 DUSTER, 340 4-SPEED, VERticle gate shifter, cam and headers, asking $2895. Make an offer — must go. 388-6170, between 5 and 7.

RANCHERO
1968 low miles on engine and trans, one of the best looking in town. 386-1030.

70 DUNE BUGGY, 1000 MILES on ¾-race. 1600 bored to 1780. New paint, must be seen. Must sell. $1500 or best offer. 383-2585.

1968 FIREBIRD 350, AUTOMATIC, excellent condition, power steering, power brakes. 592-7674, after 4:00 p.m.

1956 OLDSMOBILE, 4-DOOR sedan, excellent condition. 66,000 original miles. Call after 5. 478-2601.

GOOD TRANSPORTATION
1958 Ford, 6 cylinder, tested to January 1978. $275 or best offer. 385-2266.

1966 3.8S JAG, AUTOMATIC, very good condition, new tires, rebuilt power steering. offers on $3800. 382-1570.

'69 VIVA, 2 DOOR, 4 SPEED, runs well, low mileage, excellent body, new paint, good interior, offers on $500. 478-7044.

1966 AMBASSADOR, V8 AUTO, power steering, brakes, 63,000 miles, like new, $795 or best offer. 656-6806.

1971 MACH 1, 351 CLEVELAND 4-speed, profile tires, $2100. Make an offer, needs some paint. 656-6806.

1968 TOYOTA, $650; 1967 OLDSmobile convertible, $1,200; 1964 1-ton van. 595-4972.

76 CAMARO LT. FACTORY fully loaded. Mint condition. Asking $6,000. 385-6879.

1966 FORD FAIRLANE, RECONditioned transmission, $475 or what offer. 383-0611.

'75 HONDA CIVIC, HATCHBACK, 28,400 miles, good condition, offers, 595-0595.

1971 MAZDA 4-DOOR SEDAN, EXcellent condition, $700 offers. 656-1635.

1961 AUSTIN WAGON, GOOD body and mechanical, best offer. 595-3047.

'65 VW, 80,000 MILES, 20,000 miles on rebuilt motor, radio, headers. Offers. 478-5903.

1965 Vauxhall Viva, running condition, many new parts, tested until August. $300. 598-1137.

'70 CORTINA GT, MAGS, RADIals, radio, tapedeck. Best offer. 385-6342.

'66 CUTLASS SUPREME. EXcellent condition. Many extras. 598-2890.

'67 VW, FAIR CONDITION, radio, 8-track, asking $575. 595-1289.

72 MAZDA, 616, NOT ROTARY, 49,000 miles, clean, $1400. 383-3198 or 598-7236.

69 FORD STATIONWAGON, 71 Olds stationwagon, $500 each. 474-2014.

1961 VAUXHALL, LOW MILEage, perfect running order, $350. 388-5046. After 3 p.m.

1970 TOYOTA CORONA MARK II, new clutch and exhaust system, $1400 or best offer. 598-8432, Rob.

1975 FIAT, 128, 12,000 MILES, radio, immaculate, green with tan interior, $2,800. 477-0326.

1963 CHEVY II, NEEDS BRAKE job, $115. 598-1769.

150 CARS FOR SALE

ENSIGN CHRYSLER PLYMOUTH

ENSIGN'S SPRING SALE

Cars Checked by Car Clinics Diagnostic Centre

GOVT. TESTED

2-Year Written Warranty

76 Fury Sport Sub S.W.
76 Volare Premier
75 Chrysler T & C S.W.
76 Valiant Duster
75 Datsun 710 S.W.
73 Olds Cutless S
75 Olds Omega
73 Sebring Plus
71 Pontiac G.T.O.
68 Ford Thunderbird
74 Mazda 808
77 Dodge Charger S.E.
75 Toyota Corolla
75 Chrysler Cordoba
76 Datsun 280 Z
70 Buick Wildcat
73 Fiat 124 Spider Conv.
72 Dodge Polara
76 Chrysler Newport
73 Buick Century
74 Volkswagen Bug
76 Fury Salon
75 Ford Torino s-w.
73 Mercury Montego MX
75 Chev Monte Carlo
76 Chrysler Cordoba
76 Datsun B-210
75 Plymouth Gran Fury
73 Chrysler Newport
75 Dodge Coronet
74 Mercury Cougar XR7
73 Fiat 128
74 Gran Torino
72 Dodge Monaco s-w.
75 Dodge Monaco
76 Gran Fury
75 Chevy Nova Custom
75 Meteor Rideau s-w.
74 Torino s-w.
75 Chrysler Newport Custom
75 Toyota Celica
74 Hornet Sportabout S.W.
69 Olds Toronado
72 Int'l Travelall
72 Plymouth Satellite Custom

No Down Payment
100% Bank Financing
INCLUDING
1977 INSURANCE
O.A.C.

ENSIGN
Chrysler-Plymouth Ltd.
DOWNTOWN
YATES AT COOK
Dealer licence number
D495A
386-2411
Open Weekdays Till 9:00

MUST SELL, 1971 TOYOTA DEluxe Station Wagon, good condition, asking $1200, or will accept reasonable offer; 1970 Plymouth Roadrunner, good condition. Asking $1500. Phone anytime, 383-0961.

1969 ACADIAN, 6-CYLINDER AUtomatic, very good condition, low mileage, $1500, after 6 weekdays, weekends anytime. 595-4092.

'67 CHRYSLER NEWPORT, EXcellent performance, new brake c-ellent performance, new brake job, open for offers. 386-0993.

1969 CHRYSLER NEWPORT, 55,000 miles on 383 automatic, 4-door, very clean, offers. 479-7049 after 6 p.m.

'72 AUSTIN MINI FOR SALE, $1150 or best offer. 383-4974 or 595-2809.

'65 MUSTANG, 289, 4 BARREL, mags, cam, headers, $1.000, offers must sell. 382-5810.

1966 CORVAIR 2-DOOR AUTOmatic, clean, good body, offers. 652-1587 or 385-8100.

1962 CORVAIR STANDARD shift, low mileage, increasing in value yearly. 652-1587 or 385-8100.

1969 VOLVO, 142S, $1850, OFFERS. 595-2727 after 4:30 p.m.

'75 CAMARO 350, 17,000 MILES. Best offer over $5,000. 652-3891.

1973 NOVA 2-DOOR DELUXE, 6-cylinder, automatic. 595-6482.

1975 MONTE CARLO, 9,000 miles. Like new, $4,650. 479-5617.

'72 AUSTIN MARINA, 4 DOOR, 4 speed, $1695, 656-4486 after 6.

'65 MUSTANG. GOOD CONDItion. $1250 firm. Phone 746-5049.

150 CARS FOR SALE

METRO HONDA

77 HONDA CIVIC
From
$3422

All makes, models, and colours!

PARTS & SERVICE

—SPECIAL—
75 DATSUN 710
4 door, standard trans., low mileage, radio. Excellent condition. $2695.

70 Maverick
73 GTO
71 Pinto
72 240Z
75 Camaro
67 VW Camper
72 Fiat 128
74 Spider, 124 Conv't
73 Nova H'back
72 BMW 2002

ALL USED CARS Government SAFETY TESTED

NO DOWN PAYMENT

100% FINANCING O.A.C.

CALL NOW!

388-6921

9 a.m.- 10 p.m.

METRO HONDA
2151 Blanshard
Next to the Arena
Dealer Lic. D.01627A

METRO HONDA

SUBARU

TAKE A TEST DRIVE

and get a chance to win

$100,000

on the Western Express Lottery

at

Brian Holley Motors Ltd.
3319 Douglas Street
Victoria, B.C. 384-1161

MUST SELL '75 FORD WAGON New tires, 24,000 miles, two-way tail gate, power windows, brakes and steering, will accept trade or terms on $5000. 478-8391 or 592-1331.

NICE LITTLE 1968 CORTINA GT, excellent running condition. Rebuilt engine and transmission, good tires and great on gas. 382-5939.

1974 4-DOOR CHRYSLER NEWport, automatic V8, power steering, and brakes, radio and tape deck, 2 new tires, $2050 or will consider swap for '74 Volvo car or wagon. 477-0650.

SUPER DEAL—SUPER BEETLE 1975 VW. Sunroof, mags, 4 speed, radio. Economy fuel injection motor. $2,300. Best offer. Dave Morman. DL00035A. 382-1255.

1973 COMET, 1 OWNER, 4 DOOR sedan, 302 V-8, quo q automatic transmission, 32,000 miles, in excellent shape. Sacrifice at $2400. Call 386-8321 after 5. 479-7928 or 382-7041.

1973 GRAN TORINO STATIONwagon, custom roof rack, air shocks in excellent condition, offers on $2400. 386-8321, after 5, 479-7928, 382-7041.

1972 VEGA AUTOMATIC, PERfect condition. Mechanic's Inspection Invited. Tested until February 1978. Excellent buy at $1500. Phone 592-7320.

1970 MAZDA S.W.
Good running order, Michelin radials, 2 new snow tires, radio and eight track stereo, $995. 652-2965.

1968 VW 1500, WHITE BUG, 61,150 miles, high back seats, radio, good condition. $1100 or offers. Phone 477-3068 after 5:00 p.m.

1973 GRAN TORINO STATION wagon, trailer towing package, air shocks, power steering and brakes excellent condition. $3,244. 478-1259.

RARE '63 BUICK ELECTRA, power everything, factory air, 4-barrel. $600. 479-2438.

1970 AUSTIN 1800 MK II, GOOD condition, new paint and tires, $1000. 383-2517.

1968 PLYMOUTH FURY II, 2 door hardtop, $300, 318 V-8 383-9243.

1950 DODGE, 4-DOOR SEDAN, body good, engine needs work. Offers. 382-2072.

67 DART, GT HARDTOP, BUCKet seats, 6-cylinder auto, excellent condition. 479-2955.

1962 CHEV. CERTIFIED TO March 78. Good condition. Offers on $200. 383-7496.

1971 BMW 2002 LOW MILEAGE, new Bilstien shocks. Excellent condition. Phone after 5 p.m. 595-7241.

1974 CELICA 4-SPEED, WHITE, AM-FM radio, clock, 20,000 miles, $3700. 382-5441, 592-3390.

1957 PONTIAC, RUNNING CONDItion, $100 or best offer. 386-8584.

1967 CORTINA, $50. PHONE 595-3762 after 5 p.m.

1967 BUG, NEW MOTOR, NEEDS body work. Offers 658-1115.

1971 MAZDA, EXCELLENT CONdition, offers. Evenings, 385-8639.

150 CARS FOR SALE

De Pape

$$GREAT$$ SAVINGS

76 PACER
6 cyl. auto. Local one owner with only 4300 mi. Factory warranty available.
NOW $3895

75 AUSTIN MINI
16,000 mi. Very clean and cute.
NOW $2495

73 DATSUN 240Z
4-spd., mags, sunroof, 40,000 mi. Sharp and good looking.
NOW $3995

71 FIAT Roadster
850, Spyder convertible. Local 1 owner with only 24,000 mi.
NOW $1995

74 Fiat Roadster
124 Spyder convertible, radio, tape, summer's here! Hurry for this one.
NOW $3995

73 GREMLIN X
V8 auto., ps, pb, radio, sharp interior.
NOW $1995

71 Corona Mark II
4 dr. auto. Radio. Beautifully kept, 1 owner, with only 40,000 mi.
NOW $1695

77 CADILLAC
COUPE DE VILLE d'ELEGANCE. Equipped with all available Cadillac luxury and power options including moonroof and wire wheels. Gorgeous silver with plush burgundy interior. Dealer's personal driver with only 2300 miles. SAVE THOUSANDS.

76 Triumph TR7
4-speed, radio, stereo tape, only 1,100 miles. Like New!

68 FIREBIRD
V8, auto, p.s., p.b., new paint, new motor, mags, sharp! Sharp!

Many More

DePape Motors Ltd.
1407 BROAD ST. 384-8035
D-00264A

Garden City Auto Sales LTD.

SPRING CLEARANCE SALE CONTINUES:

— LUXURY cars
— SPORTS cars
— FAMILY cars
— PERFORMANCE cars
— WESTFALIA campers
— TRUCKS
— BLAZERS
— BENDIX Motorhomes (2 only). Citation 26 ft. (1 only). Corsair 23½ ft. (2 only). Citation 22 ft. (2 only). Steury 21 ft. BOAT Day cruiser.

COME IN AND MAKE YOUR CHOICE NOW.

All reasonable offers accepted

2978 Douglas
382-9111
D-001319A

1968 FORD GALAXIE 500, 4-DOOR hard top, power steering, power brakes, custom radio, good rubber. $795. Days 385-3812, evenings 592-3364.

1970 FORD CORTINA. AUTOMATic. New battery, exhaust system. Rebuilt transmission. Body and upholstery good. Offers or trades. 382-2807.

BEAT THIS
1969 Chevelle; metal-flake blue, V8, headers, Holly, new brakes, $1300. 477-5429 after 5 pm.

1965 FORD, XL, CONVERTIBLE, 390 automatic, buckets and console ps, pb, offers, 478-6962 ask for Don.

1965 ANGLIA SUPER, 35 MPG. Good transportation, $300. Also one truck canopy-type camper, $200. 382-9571 or 384-4004.

MOVING, MUST SELL 69 DATsun, 1600, standard, 4, 55,000 miles. Best offer by May 30. 383-1682.

1968 THUNDERBIRD, EXcellent condition, $2,000 or best offer, after 6 p.m. 598-1862 or 385-9931.

1968 CHEV MALIBU, 19,000 ON new engine, radial tires, chrome wheels, excellent running condition. $1,750. 642-1587 or 385-8100.

TOYOTA CELICA ST, '74, AUTOmatic, am-fm radio, clock, tinted glass, in new condition, 8,500 miles, $3300. 652-5582.

URGENT! '67 CHEVROLET IMpala, V-8, good condition, radio, clock, rear defogger, new tires, just tested. $450. 385-7876.

1972 DATSUN, 2 DOOR, AUTOmatic, excellent condition, new tires, tested. Asking $1500. 385-2042 and 652-4267.

GREAT BUY! 1972 PONTIAC station wagon, automatic, 8-cylinder, excellent condition. 382-7512 or 382-3484.

73 ASTRE GT, VERY GOOD CONdition, radio, 33,000 miles, blue with white stripes, $2400. 479-4078, 477-2068.

RARE MODEL. 1962 CHRYSLER newport convertible. Automatic, power brakes, power steering, power windows, $500. 386-2347.

'70 DUSTER, POWER STEERING, automatic. $2,000 or nearest offer. 382-7683.

1966 CHEV, AUTOMATIC, TRANSmission, new tires, safety inspected, $500, 479-1726 call after 3.

1960 RAMBLER STATION wagon, tested till '78, good tires, radio. 479-6107.

A TOUCHOF CLASS '68 4 DOOR Thunderbird, excellent condition. Call 479-8813.

1975 ASTRE GT, LANDAU Brougham, 18,000 miles, excellent condition, $2800. 656-2388.

1968 FALCON, GOOD BODY, good motor, economical 6, 385-5873.

150 CARS FOR SALE

THREE POINT MOTORS

76 DATSUN B210
4-door, radio, 12,000 miles $3,495

76 DODGE ARROW
Hatchback, automatic, 5,500 miles $3,695

76 DATSUN F10
2-door, 1,500 miles $3,795

76 MAZDA 808
4-door, automatic, 2,500 miles $3795

DATSUN B210
4-door auto., radio, 7,500 miles $3795

76 DATSUN B210
Hatchback, 5-speed, AM-FM radio, 8,000 miles $4,195

76 DATSUN F10
Hatchback, 5-speed, AM-FM 8,000 miles $4,195

75 DATSUN 710
4-door, vinyl roof, radio $3,295

75 DATSUN 710
Station wagon, custom roof rack, radio, 10,000 miles $4195

74 VOLKSWAGEN
Semi-automatic, 27,000 miles $2,395

74 ASTRE GT
Hatchback, radio, 22,000 miles $2395

74 VEGA
Hatchback, radio $2195

74 TOYOTA 1600
2-door, radio, 17,000 miles $2595

DATSUN B210
Sporty hatchback $2,895

73 VEGA
Automatic, 22,000 miles $1995

73 TOYOTA
Corona 4-door, radio $2,295

73 TOYOTA 1600
Radials, mags, radio, 27,000 miles $2495

72 FORD TORINO
2-door hardtop, automatic, power steering, radio $1995

72 VW411
Station Wagon $2,395

70 HORNET
4-door, automatic $1795

USE OUR BANK PAYMENT PLAN NO DOWN PAY'T 100% FINANCING ON APPROVAL OF CREDIT

Open 'Til 9 P.M.

SHOW YOU CARE DRIVE SAFELY

2620 GOV'T AT HILLSIDE
385-6737
Dealer Licence D00740A

1974 ASTRE, HATCHBACK, AUTOmatic, tape deck, new tires. $2,000. 595-7593.

LEAVING COUNTRY 1973 SUPER Beatle, one owner, 43,000 miles, well maintained, $2100. 384-4697.

1976 VW RABBIT 25,000 MILES, by owner. 479-9169.

1969 PONTIAC, V-8, AUTOMATIC, hardtop, $500. Dave 652-9906.

'73 MINI, MAGS, PAINT, AND pipes. Phone 592-2637, Kirk.

1970 1200 MAZDA, GOOD CONDItion, offers. 384-3020.

1969 RANCHERO, 351 AUTOMATic, good condition. Phone 386-9319.

'73 CAMARO, SUPER CONDItion, low mileage, 478-6378.

151 SPORT, IMPORT CARS

CLASSIC
1947 Cadillac Fleetwood — black four-door sedan, hydra-matic transmission, original radio, interior condition good, owner's manual, requires some body and mechanical work, motor runs well, asking $1400. Mr Manning days 388-6411, evenings 598-5628.

1965 JAGUAR 3.8 S, 4-DOOR, 53,000 miles, automatic, radio, wire wheels, Michelin radials, etc. Excellent condition. $4,500 or nearest offer. 598-1521.

1976 TRIUMPH TR7 BOUGHT new this year, 2000 miles, radio AM-FM, stripes, radials, undercoated. Asking price $5,850. 479-4078, 477-2068.

1970 TR6. OVERDRIVE, HARDtop, soft top. Many extras. 28,000 miles. Immaculate. Offers. 477-3668.

1974 MG MIDGET, 23,000 MILES, AM-FM, new exhaust, 3 tops, radio, tested, excellent condition. 474-1864 or 478-9575.

1963 PORSCHE, 356 CABRIOLET, Super 90 convertible, open to offers, trades. Must be sold this week. 383-3808 to view, 6 to 9.

1973 MG MIDGET. REBUILT ENgine and transmission. Many more options. Reasonable offers. 385-8360, anytime.

IMMACULATE 1973 V12 JAGUAR Roadster. Impeccably kept at 24,000 miles. $12,000, firm. 595-5062 or 382-4931.

CLASSIC 1959 MERCEDES 300. A very rare and elegant 4-door limosine with leather and wood interior $5000. 383-6372.

1969 DATSUN 2000, 5-SPEED, sports convertible, good condition. Asking $1,300. 479-5685.

1971 ALPHA ROMEO 1300 JR. good condition. Phone 595-4916 after 5 p.m.

VOLVO, 1962 544B-18D. IMMACUlate condition. Engine rebuilt, body restored, new paint. 478-2108.

'64 CORVETTE COUPE, 350, 4-speed. Phone 652-3588 after 5 p.m. and weekends.

MUST SELL ALFA ROMEO Spyder 2000, 1975, 18,000 miles, 383-8038 after 5 p.m.

1960 AUSTIN HEALY 3000. REStored. Asking $3,400. Phone 384-1797.

1968 SPITFIRE, LOW MILEAGE, good conditoin, just tuned and tested, 386-9886 after 4.

'75 TRIUMPH SPITFIRE, GREAT shape, extras 21,000 miles, 384-9625.

LOVELY '76 MUSTANG II, ECONomy plus style. Still on warranty. Only $4250. 477-6275.

'58 V.W. BUG, 1700 CC, DUAL carbs, many extras. $1,000 firm. 595-1744.

70 MGB 10,000 MILES ON NEW motor, all options, lady driven. Offers. 383-6476.

1974 FIAT, X19, BLACK AND gold, 17,000 miles, $3800. 479-7687.

1962 MERCEDES BENZ 190 DIEsel, $950. 592-7232.

151 SPORT, IMPORT CARS

1970 BMW 2500 WHITE AUTO
Radio, low mileage ex. cond. $4500.

1971 BMW 2800 BAVARIA
Dark blue auto., radio, ex cond. $5800

1973 BMW 3.0 BAVARIA
Metallic blue, auto, AM-FM radio. Sun roof, low mileage, ex. cond. Full service history $8200

CAPTIAL CITY AUTO LTD.
1750 GOVERNMENT ST.
DL—00162 A 386-7508

1971 MGB—GT, NEW CLUTCH, engine overhauled, is city tested, $2,200. 592-1804.

JAGUAR 4.2
1968 Sedan, immaculate, owner going overseas, $4250. 479-2836.

1975 TR7, 17,000 MILES, sunroof, radio, offers to $5500. 477-9323.

1974 VOLVO GRAN LUX. OVERdrive. Low mileage. $4,000 firm. 383-2281, 4-6.

1973 MGB, EXCELLENT CONDItion. Roll bar, radials, mags, new AM-FM cassettte. $3,500. 474-1539.

CUSTOM BUILT BAJA BUG, tape deck and many extras. $1,500 or trade for van. 652-3170.

1973 DATSUN 240Z EXCELLENT condition, new radials. Phone Brian, 383-8737.

'73 MIDGET, IMMACULATE CONdition, girl owner, $3,000 or best offer. 386-7928.

ORANGE 1974 CORVETTE, AUtomatic, exceptionally good shape. Many extras. 479-5783.

1973 PONTIAC GRAND AM, fully loaded, must sell. Phone 388-5502 or 388-6875.

'67 SUNBEAM HATCHBACK, ANY reasonable offer will be accepted. 477-2129.

1974 PORSCHE 911 TARGA, 13,000 miles, $14,500. 477-6666.

1971 TR6, GOOD CONDITION, best offer over $3,100. 592-4013.

1970 MGB. OFFERS. NEW paint. Good condition. 477-6432.

1970 MGB, EXCELLENT CONDItion, 58,000 miles, $2300. 595-4551.

1971 XR-7 COUGAR
478-5327, after 5:00 p.m.

1970 MGB, NEW PAINT, ASKING $1895. 477-6432.

1976 FIAT X19, 7200 MILES, EXcellent condition, 477-5364, 382-8312.

1976 VOLKSWAGEN RABBIT, EXcellent condition, $3400. 598-7709.

1969 ROVER 2000; EXCELLENT shape, $1999. 478-8703 or 477-7852.

1973 TR6, $4000 OR BEST OFFER. Very good condition. 642-3425.

1975 MG MIDGET, RADIO, 19,000 miles, good condition. 652-1444.

MUST SELL 1974 BLUE FIAT X19, $3,600. 477-0693.

70 MGB, EXCELLENT CONDItion, asking $2500. Phone 595-4551.

154 TRUCKS, BUSES and VANS

VICTORIA DODGE CHRYSLER
ON YATES

YES

WE SELL TRUCKS and HERE'S WHY

Brand new 1977 Dodge Pickups in stock and ready to go at various prices and options. ex. Stock No. 7211. 1977 Dodge D100 Sweptline $4288

Brand new 1977 Dodge Vans various prices and options. ex. Stock No. 7043. $4888

76 DODGE flat deck $5975
76 DODGE D100 $3988
75 DODGE D200 $5595
75 DODGE D200 $5888
75 DODGE 4x4 $5888
74 DODGE Club Cab $3888
74 TOYOTA pickup $2488

VICTORIA
DODGE CHRYSLER
819 YATES
Hours Mon.-Fri. 9-9, Sat. 9-6
DL No. D00867A
384-8174

BEN MADSEN
MOTORS LTD.

75 DODGE 1-ton, Karl Van, V-8, p.s., 14,000 miles. $4995
74 FORD ¾-ton window Van, V-8, auto. $3795
74 FORD 1-ton cab and chassis on duals. V-8, auto., p.b. $3995
73 FORD ½-ton P.U. Explorer package, V-8, auto., p.s., p.b. $3495
72 MAZDA P.U., new paint, w.c. mirrors, rear bumper. $1995
70 GMC ½-ton P.U., 6 cyl., std., $1995
69 GMC ½-ton P.U., 6 cyl., std., slight body damage. $1295
69 SCOUT 4 cyl., auto., removable top. $ 995
51 LAND ROVER 4-whl.-drive, excellent for the year. $1195

BANK FINANCING AVAILABLE
2691 Sooke Rd. 478-5011
In Glen Lake D.L. 00569A

1974 CHEV VAN CAMPERIZED, fridge, stove, sink, toilet $5,000. Leaving for U.S.A. Tandem axle trailer 8' long 4'' wide, $300. 479-9419.

1969 DATSUN PICKUP, VERY good condition, new battery, new muffler, new rings. 17 Duck St., 382-1984.

SWAP 1972 DATSUN PICKUP, canopy, radio, mirrors, for an older Van in good condition. 384-0168.

'72 DATSUN PICK-UP, CANOPY, radio, new clutch, $1600, Jim. 478-1045.

70 FORD RANGER, EXCELLENT condition, new tires and trans, $2600. 384-1628.

'62 FARGO PANEL, 383 AUTOmatic, needs work, $200 or offers. 383-3697.

1967 ECONOLINE VAN, REBUILT engine, V-6, snow tires, good condition. 598-5274.

1965 CHEV VAN, NEEDS WORK. Lots of extra parts. Best offer, 384-9957 after 6.

1973 MAZDA PICKUP, $1,500. 1962 Thames window van, $400. 478-9201.

1966 CHEVY WINDOW VAN, PAnelled, excellent condition, $1450. 385-0254.

1970 GMC ½-TON, 350, AUTO., bucket seats, deluxe canopy, plus extras. 477-8977.

1970 VW VAN, CAMPERIZED, good condition. 545 Ardersier, 386-0541.

1972 SCOUT II, 4X4, DELUXE INterior, big engine. $3650. 748-1905.

MUST SELL '75 FORD ¾ TON 4x4. Like new. 652-4187.

1958 INTERNATIONAL ½ TON. Runs good. Body good. 382-2807.

1968 BRONCO FOR SALE, $1000. 386-3936.

1966 FORD ½-TON, $500. VIEW at 844 Seymour. 388-9236.

1976 XLT FORD 4X4, LOADED, air conditioning, offers. 478-7576.

1976 BRONCO, LOADED, 10,000 miles. $7,200. 382-2003, after 6.

1969 IHC 3 TON WITH 16' VAN, V304, 658-8014.

154 TRUCKS, BUSES and VANS

ENSIGN
Dodge TRUCKS
AND RECREATION VEHICLE CENTRE

QUADRA AT CALEDONIA

Top Quality Used Trucks

74 TOYOTA
Hilux PU with Tristar camper, 4-cyl. 4-spd. with radio, 26,510 mi. Exc. Cond.

Sale Price $3492

NO DOWN PAYMENT
$127 FOR 36 MONTHS OAC

PLUS

72 FORD
Econ Van, 6-cyl. auto., low mileage.

Sale Price $1992

NO DOWN PAYMENT
$73 FOR 36 MONTHS OAC

PLUS

74 GMC ¾-ton crewcab, ¾-camper special
73 INTERNATIONAL PU
74 FORD ¾-ton PU
76 DODGE B200 Van
76 RAMCHARGER 4x4
75 DODGE ½-ton PU
76 DODGE power wgn.
69 DATSUN PU
77 CHEVY VANGUARD Mini motorhome, fully equipped

PLUS MANY MORE
SEE THE TRUCK SPECIALISTS AT
ENSIGN
DODGE TRUCK CENTRE
QUADRA at CALEDONIA
386-2411
Ask for Truck Sales
Dealer Licence D-495B

ART'S CAR SALES
Now at 642 Burnside E.
373-8302 DL 00286A

73 DATSUN ½ ton	$1695
71 CHEV ¾ ton	$1995
71 VOLKSWAGEN van	$1205
71 DODGE ½ ton	$1405
63 FORD Van	$ 595

1974 GMC VAN, V8 AUTOMATIC, power steering, disc brakes, heavy duty suspension, front stabilizers, radio tape deck, rear door and side door glass, roof vent, some panelling, linoleum floor. 112-743-9848 after 6 p.m.

1973 GMC ¾ TON, 4X4, 350 AUTO, power disc brakes, 41,000 original miles, hubs, good condition, no rust. Offers to $4200. Phone 74.-6840 Duncan.

'72 DODGE STEP-IN VAN, 6 CYLinder, automatic, 40,000 miles fully camperized, excellent condition, no rust. Asking $3650. Telephone 652-5524.

1967 CHEV CUSTOM V-8 AUTOmatic, ½ ton pick-up, excellent condition. $1700 firm. 382-6927.

1973 GMC ¾ TON, V-8, AUTOmatic, radio. Phone 386-8331 Days; 595-2455 Evenings and ask for Jim.

1976 CHEV HALF TON WITH canopy, 4,000 miles. Asking $4,500. 392-0390.

'66 FORD GALAXY, TWO-DOOR hardtop good condition. $700 or best offer. Must sell. 479-8484.

'76 DODGE ¾-TON PICKUP, TWO tone, less than 5,000 miles, extras and in excellent condition. 642-5638.

1973 FORD RANCHERO, EXcellent condition. 384-0960 around 5 p.m.

1975 SUPER CAMPER SPECIAL. 19,000 miles. All extras. $5,700. 477-1485.

69 GMC 3 TON TRUCK, REALLY good condition, low price $2,900. 385-0376 anytime.

1965 FORD 1-TON HOLMES 440 two-truck, $4,000. A-1 shape. 112—338-6632.

75 DODGE MAXI, EXCELLENT condition, 20,000 miles. Camperized. 658-8068.

1972 FORD 1-TON HOLMES 440 tow-truck. $6,000. A-1 shape. 112—338-6632.

1973 CHEVROLET LUV TRUCK, 70,000 miles, good condition, $1300. 479-9786.

1971 CHEVROLET PICKUP, EXcellent condition, V-8. Asking $2100. 382-4484.

72 FORD ¾-TON CAMPER SPEcial, V-8 four-speed, power steering, power brakes, $2500. 478-0766.

1975 CHEV VAN, RAISED ROOF, propane fridge and stove, excellent condition. 478-0529.

66 CHEV ONE-TON, FLATDECK. Good condition. Safety checked. 384-2623. 479-9492.

MOVING? I HAVE A BUS WITH 700 cu. ft. of space. 1967 Ford, $3800 or offers. 652-2402.

1976 DODGE MAXI VAN SPORTSman Royal, by owner. 479-9169.

1975 FORD HALF-TON WITH 8-ft. Vanguard camper. 384-9097.

'65 FORD WINDOW VAN, GOOD shape, tested, must sell. 479-8484.

154 TRUCKS, BUSES and VANS

73 DATSUN Pickup
1600 series, with canopy, boat rack, extended rear bumper, side mirrors, posi-traction, trailer package, radio, extra tires. ASKING $2895.
DE PAPE MOTORS LTD.
1407 Broad St. 384-8035
D-00268A

4X4
As new unit, 1974 F250 Ford, Ramsey, full bumper winch, 3 tanks, power steering, power brakes, towing package, Sportsman canopy, many more extras. Days 595-3831 nights 652-3541. Call Ken.

1973 FORD F600, RADIO, V-8, 2-speed axle, power steering, power booster brakes, good rubber, 18,000 miles, 18' van body. 1967 GMC, 2-speed axle, 14' van with steel deck, good rubber, 45,000 miles. 385-3812.

TWO 1969 FORD B350 WALK-IN VANS
6 cylinder, 4-speed transmission, make excellent campers. 2279 Dalhousie, 592-6391, 386-6424.

1976 FORD ¾ TON POWER steering, power brakes, automatic transmission with extras. 8' Security camper, fully equipped. 478-7222.

73 FORD 600 LOUISVILLE 5 TON, 16' aluminum box with side door. Power tailgate, very good condition, safety checked. $5,850. 384-2623, 479-9492.

LEN BARKLEY INTERNATIONAL
New and Used Trucks
517 Herald 388-5508

1970 FORD VAN E100. SUNROOF, vent, port holes, carpeted and panelled. New paint. Runs well. $2,900. 384-0165 anytime.

1976 CHEV HALF-TON VAN, 350 V8, automatic, power steering, power brakes, tape deck, new tires. 33,000 miles, $4800. 595-5266.

'64 CHEV HALF-TON PICKUP, short wide box, 230—6 cylinder motor standard. 5.11 axle, 65,000 miles. $1100. 578-5001 after 6 p.m.

'72 MAZDA PICKUP
Plus fiberglass canopy. Radio, mirrors, heavy duty bumper, new tires. 598-2859.

'74 DODGE 900, CRANE TRUCK, 318, GM, 13-speed, with 1560 Hiad, and 23' pup trailer, 474-1765 after 6 p.m.

REFRIGERATED CHEVY truck, 30,000 GVW, 18 ft. box, side door, 2 tanks, bostrom seats, 18,000 miles, like new, phone 479-7148.

'71 CHEVY VAN, 350 AUTOMATIC, ¾ ton, fridge, sink, stove, bed, etc. Completely finished, must sell, $3,900 or best offer. 479-8093.

1971 ¾-TON FORD PICKUP, 390, auto., power steering, power brakes, radio, dual tanks and batteries. $2,450. 477-3405.

'65 DODGE FARGO ½-TON. NEW super-wide tires, snow tires, extra rims. Radio. $800 or nearest offer. 652-2845.

1975 JEEP CJ5, 6 CYLINDER, metal top, 7500 miles, super shape, $4500 firm. Phone collect 539-2446 Galiano.

1974 FORD COURIER PICKUP, 1880c.c. engine, automatic transmission, heavy duty rear bumper, 17,000 miles. $2395. 656-6436.

1970 NISSAN PATROL 4X4. NEW tires and reconditioned drive train. 1885 Government during the day. 479-7498 after 6. Offers.

75 FORD, F250, ¾-TON, 27,000 miles, power steering, power brakes, 4 speed dual tank, radio, 2 tone. Offers on $4,300. 478-8531.

67 JEEP COMMANDO, 2 TOPS, long box. Good condition. Best offer. 598-3064.

1975 CHEVY CUSTOMIZED VAN, Cannonball express. Phone 383-1897.

1975 FORD PICKUP TRUCK, 4 speed, posi-track, $4,200. 474-2451, Don.

SNO-BIRD RECREATIONS LTD.
1640 Cedar Hill X Rd. 477-7713
Campers—Trucks—Van Inserts

'72 DATSUN 1600 PICKUP WITH radio and canopy, like new, low mileage. Call 653-4379.

SURPLUS EQUIPMENT, ONE 55 2-ton cabin chasis. One used 34' furniture trailer. Offers. 384-7191.

'67 CHEV ½ TON. BODY IN EXcellent shape. Runs good. $1,200 or offers. 383-8529 between 5-7 p.m.

4X4 1974, LANDCRUISER, 39,000 miles, winch, etc. $4300. 658-8871.

'72 VW CAMPER, RAISED ROOF, $4,750 or best offer. 382-2847.

FORD ¾-TON 4X4S, REASONable rates. 474-2014.

158 TIRES

Boat Trailer TIRES
480-400x8-4 ply T-T $16.95 ea.
Tubes for above $5.00 ea.
570-500x8-4 plys T-T $19.95 ea.
Tubes for above $6.00 ea.
D & D TIRE
1620 BLANSHARD
382-7283

PACKAGE DEAL
4 TIRES, WHEELS, STEMS
$459.90
4—11-15 TRU TRAC OR MAXI
4—15x8 8 SPOKE WHITE
4—CHROME VALVE STEMS
Chrome Nuts Extra
6-Plys — $7.50 Extra Each
MON. to FRI., 8:30 to 5:30
QUEENLAND DIST. LTD.
851 VIEWFIELD, 384-8072

TWO L-60 TIRES AND KEYstone mags, 10", for Ford 14". 385-6361.

4 — 10:00 X 15 TIRES, $100. 479-7964.

FOUR 800X16½ TRUCK TIRES, $75, 385-2691 after 5 p.m.

160 PARTS, ACCESSORIES

CAR SOUND
AM-FM radios, tape players, cassette and 8 track in-dash radio-tape player, Jensen speakers. On premise installations.
B.C. SOUND & RADIO SERVICE
931 FORT 383-4731

OPEN NOW
Come and see Victoria's largest stock of Hi-Performance auto accessories and parts.
Mon.-Fri. 9-9, Sat. til 5
D. G. AUTO
3244 Douglas 382-4012

RADIATOR REPAIRS, FAST TOP quality repairs at Maurice's Auto Body, 427 Beta St., phone 386-3381 or 384-8094. Located behind the Burnside Pay and Save Gas Station.

B.C. AUTO WRECKING LTD.
Now dismanteling most makes of cars and trucks. 652-1181.

1964 FALCON 2-DOOR, PARTS; '53 Mercury ½ ton, $200; near new mags and tires, $90; air shocks, $60; '67 Datsun pickup minus front fenders, $250. 478-3030.

MUNCIE M21, SAGINAW 4-speed, Gasket V-Gate, Hurst Comp plus, V8 Vega clutch linkage with scatter shield, '73 Vega GT motor. 477-8122.

6 CYLINDER MOTOR, 4-SPEED transmission and rear-end from 1950 half-ton GMC truck, also 1965 283 Chev engine for parts. 656-4709.

1970 DODGE 4 SPEED TRANSmission, Hurst shifter, T-handle and boot. Offers, 477-0493 or 388-1459.

396 RAT BLOCK, 11.65 — 1 Arias pistons; Isky solid cam kit. .617 lift and more goodies. Parts still in box. Phone 478-7281.

COMPLETE '67 BEAUMONT sport deluxe, black interior, mint condition, offers. After 5 p.m. 478-3509.

WRECKING 1965 FORD GALAXie, all body parts, 289, new automatic transmission, also '62 Chrysler body parts. 382-0432.

AUSTIN 1100, 1300, 1800 ENGINES and transmissions, other parts. 478-5059 evenings.

'65 BEAUMONT ACADIAN FOR parts, offer. 592-2584.

160 PARTS, ACCESSORIES

VICTORIA 4-WHEEL DRIVE
FREE WHEELING HUBS for any make of 4-wheel drive. D-13531. 597 Hillside at Rock Bay 386-6511

1966 VIVA, PART '59 FORD, AUtomatic transmission for 6 cylinder, 3 Ford 14" rims. Call after 5. 478-2601.

CANNON PERFORMANCE, INtake, manifold for Civic, $100 or offers. Also have Weber for a 40DOe2 carb. Phone 388-5743.

VW MOTORS
Rebuilt, $150 up. Low Cost Parts and Repairs. Import Car Centre. 2810 Rock Bay. 382-1815.

JAGUAR 3.4 LITRE BLOCK AND pistons, like new, 4000 miles. Offers. 479-3844 after 5.

REBUILT RAMBLER ENGINE, flathead 6, $170. Other parts, too. 383-4652.

B.C. TEL BOX FOR PICK-UP truck, locking compartments. Good shape. $400. 477-3917.

'67 THROUGH '69 FRONT FENDers for Baracuda, offers, phone Doug after 5, 478-3974.

MID-60 VALIANT PARTS, INcluding tires, wheels, doors, glass. 479-2777.

162 AUTO REPAIRS, SERVICE and TOWING

SPECIALITY CHROME PLATING
Auto-marine — custom work.
7-day service.
334 Hillside 384-0361

BODY WORK, PAINT FROM $135, rust restorations, shop rate $19.50 an hour L and H Auto Body Ltd. 554 David. 382-0432.

166 CARS AND TRUCKS WANTED

WANTED TO BUY
TOP QUALITY CARS
DePape Motors Ltd.
1407 Broad St. 384-8035

CASH
For your clean used car. Phone for appointment, Vern Geisler. 386-2411. Ensign Chrysler Plymouth Ltd. DL00495A.

ESQUIMALT AUTOMART LTD.
480 ESQUIMALT 382-7195
CASH FOR YOUR CAR OR TRUCK
WE ALSO CONSIGN

168 CAMPERS, TRAILERS and MOTOR HOMES

COASTLINE
Open Weekdays 'Til Dusk and Every Sunday
COME ON DOWN
See the Trailer of the Week
1976 TERRY 20 ft. Tandem, tub, shower, 6 cu. ft. fridge, mint condition $6295
REMEMBER
Happiness is an RV from
COASTLINE
Trailer Centre
1621 Island Hwy. 478-0933
(Across from Colwood's Farmer's Market). Mon. Sat. 10 a.m. 'til 5 p.m., Sun 1-5 p.m. D-113719.

FOR SALE
29-Ft. Holiday Rambler travel trailer, the Cadillac of Rec-Vee. Many options including new 20-Ft. Carter awning installer this spring. Replacement price approx. $1500.00. Will sacrifice $7500.00.
Also for sale, 1972 ¾-ton Chev. pickup Cheyenne package, air-conditioning, good 10.00 16.5 tires. This vehicle is complete with canopy and is fully equipped for towing the above trailer.
Priced at $3000.00 or buy them both for $10,000.00.
Phone 752-9183

30' TRAVEL TRAILER, 1975, new condition, twin beds plus queen-size fold-away, tub and shower, large fridge, 4-burner stove, eye-level oven, will deliver anywhere. Terms. 112-537-5739.

STEP VAN, 1957 CHEV., STARTed as camper, insulated and has nice size windows and vents, also new 3-way fridge, stove, lights. For sale, will sell separately or package deal. 385-7130.

1975 CHEV. ¾-TON CREW CAB. 454, V-8, auto., power brakes, power steering, with 12' camper unit. Fully equipped with many extras. 595-2656.

TRADE
Wanted: Used mini motor or motor home, or will trade for our small 1 bedroom cottage ($34,000), on excellent lot in the Gorge. 479-5443 or 479-7041.

1973 VW WESTPHALIA CAMPER, sleeps 4, trailer hitch, radial tires, AM-FM radio, no fridge or sink, mileage 47,600. Have purchased larger camper $4500. 477-5589.

$3500. 1971 KOMFORT
21 ft., self-contained, excellent condition, air conditioning, hot water, furnace, etc. 386-1666.

VW WESTPHALIA 1971, MUStard color, 70,000 miles, sleeps 3 plus annex for 3. Gas-electric fridge, radio, $3,500. 477-0332.

OTTO OUTLAW TENT TRAILER, sleeps four, spare tire and mattress, $250 or best offer. 478-8263.

1973 21' TANDEM TRAILER, self-contained, hitch, awning, excellent condition, $4,500. 112-748-0589.

15' TRAILER, SLEEPS 6, PROpane stove, ice box, new tires, $1100 or offers. Phone after 4:30 p.m. 478-5073.

1975 20' VANGUARD, DELUXE model, self-contained, with extras. Asking $6750. 479-9212 after 1:30 all days.

RENT SELF-CONTAINED MINI-motorhome, $25 daily, free mileage. Some summer bookings available. 477-0968, 477-2333.

APPACHE MESA HARDTOP tent trailer, sleeps six, propane stove and heater, sink, ice box, $1200. 592-3001.

69 VW WESTPHALIA, EXcellent condition, offers. Phone 382-2073.

1972 VW WESTPHALIA CAMPER. EXCELLENT CONDITION, 40,000 MILES. 592-9822.

1972 NOMAD TRAVEL TRAILER, 28' self-contained, sleeps 6, as new $5,700. 748-3323.

1972 VW WESTPHALIA CAMPER van, $3900. Low mileage. In good condition. 384-4078.

10' CAMPER, STOVE, OVEN, icebox, 3-way lights, extra roomy. Best offer. 478-4608.

1975 9½' SECURITY CAMPER, new condition, extras. 3709 Blenkinsop.

1975 TRILLIUM TRAVEL TRAILer, propane stove and furnace, ice box, portapotti, $2200. 656-5918.

A LARGE UTILITY TRAILER for sale. Phone 384-5667.

1967 WOOD TENT TRAILER, bargain, $250. 477-7305.

4 ET DIAMOND SPOKED MAGS and Pro-Track tires. 383-8507.

VW FOR SALE. SHELL AND ENgine separate, best offer. 598-6502.

FOR RENT: 20' DELUXE MOtorhome, fully equipped. 477-5015.

13 FT. ARISTOCRAT, EXcellent condition. 652-2767.

PARKLANE HARDTOP TENT trailer, 642-3379.

UTILITY TRAILER, $200. 1552 West Burnside. 479-1438.

168 CAMPERS, TRAILERS and MOTOR HOMES

DOMINION MOTORS
HOME OF
LAYTON — HOLIDAIRE TRAILERS
GALAXIE CAMPERS and CANOPIES
CHINOOK MOTORHOMES
SALE
Big Selection of CHINOOK Motorhomes HAVE ARRIVED
ALL MODELS to choose from
TODAY'S BUYS
76—11 ft. SECURITY. Toilet, sink vanity, 3-way fridge, hot water, stove and oven, escape hatch sliding cab window, clock, fire extinguisher, furnace with blow fr, screen door and hydraulic jacks.
ONLY $4495
72 IMPORT GALAXIE. Furnace, ice box and stove.
ONLY $1295
Air Conditioner
BY CARRIER
11,500 BTU's, ideal for mobile homes or offices.
EASY TO INSTALL
ONLY $495.00
FRIJILOK automatic, safety latch for your fridge door, $3.95.
PARTS, ACCESSORIES REPAIRS
HOURS OPEN
MON. to SAT., 8 A.M. to 5 P.M.
1703 BLANSHARD ST.
(Across from Hudson's Bay parking lot), Victoria, B.C., 385-5012. Dealer Licence Number D-00448A

FENNELL'S
TRAILER SUPPLIES LTD.
Parts—Propane—Repairs
CANOPIES
2 styles of VAN-TOPS
Custom Building and Van Conversions
652-3941
6459 Patricia Bay Hwy.
OPEN 7 DAYS A WEEK

OKANAGAN
CAMPERS—TRAILERS
—REPAIRS—
We install HITCHES
PARTS SPECIALS

Bosch headlites, set	$37.95
4 Hydraulic jacks	$174.95
3 Burner hot plates	$34.95

Open 'til 9:00 Thurs. and Fri.
LOGAN'S TV SERVICE CENTRE
650 Burnside near Douglas
384-0213

CUSTOM CAMPER AND TRAILer cushions, any size or shape. If you have an unusually shaped cushion, we can make it to your exact size and shape.
TILLICUM FURNITURE
2612 Sooke Rd., near Jacklin 478-0522

SCHOOL BUS CAMPER, IDEAL, economical, self-contained unit, 1965 Ford, 26'x7'5", equipment, stove, furnace, hot water heater, water holding tank. Ready for completion. Original log available. $2,700. May be seen by appointment, phone 382-0787.

DOGWOOD TRAILER SALES
PARTS — PROPANE
RANDELL TRAILERS AND CAMPERS 478-6841
2630 Deville Road
Dealer Licence D-27940
Highway 1 at Millstream Rd.

1974 G.M.C. LONG CAMPER VAN, low mileage, with power brakes, power steering, raised insulated top factory made with all accessories, $8750 cash, trade or terms. Phone 652-1562 anytime (leave message).

1970 SHASTA 16' TRAILER. 2-way fridge, dual sinks, hot water tank, 3 burner stove with oven, toilet, shower, power water pump, furnace, sleeps 6, mirrors, hitch. 8' wide with unique floor plan. $2850. 384-9015.

'71 APACHE MESA FOLDING fibreglass sides, sleeps 6, 3-way fridge, furnace, 3-burner stove, many extras, excellent condition. $1800. 479-4834.

'75 EXECUTIVE MOTOR HOME, 25', 16,000 miles, fully equipped, immaculate condition. Must be sold, $36,000 new, asking $26,500. 388-6553.

8½' VANGUARD CAMPER, oven, furnace, fridge, electric pump, jacks, propane lamp, two tanks, excellent condition $2100. 598-3241.

MOTOR HOMES, 10' FLEURY (steel frame), 25' Leocraft (sleek fiberglass), 30' Terry Fifth Wheel. Jackson's 974 Goldstream. D00044A.

11' SCAMPER CAMPER. COMpletely self-contained, $3,250 or offers. Also canopy for Ford truck, wide sides and insulated, $275. 478-2590.

1975—27-FT. ITASCA MOTOR home, mint condition, 4700 miles. 454 Chev, air conditioning, light plant, many other options. $22,500. 382-1526.

1973 TOP CAT CAMPERETTE, 20 ft. short box import truck, best offer takes. 388-6170 between 5 and 7.

'74 MAZDA TRUCK AND TRAVel mate camper, sleeps 4, both in excellent condition and many extras included. $4,500. 656-2620.

8½' SUNLIGHT CAMPER, sleeps 6, 3-way fridge, electric water pump, gas light, porta potti, 3-burner stove. $2,200. 478-8157.

RUSS HAY LEISURE PRODUCTS LTD.
2536 Government 384-1014
"BONAIR" Fold Down Trailers

65 BEDFORD. STOVE, FRIDGE, toilet, running water, tape deck, sleeps 4. $2,700 or best offer. 478-2361.

AS NEW, 1974 GMC MOTOR home, sleeps 6, self-contained. 656-2064.

FOR RENT: 15 FT. TRAILER, self-contained, toilet, hitch available. 477-9672.

24' DODGE MOTORHOME, CUStom-built, low mileage, good price at $9800 firm. 386-0355.

8-FT. CAMPER, NEARLY COMpleted, little work left, reasonable. 384-1628.

UTILITY TRAILER, 5X8 BOX, 13" wheels, can be used to transport boat, $150. 477-9415.

'71 SPORTSCRAFT TENT TRAILer, hardtop, $800. Trailering mirrors. 598-8348.

VW 1974 DELUXE CAMPER, EXcellent condition, 28,000 miles, $6,100. 592-6880 after 6.

8X40', NEEDS FINISHING touches, $2,500 or best offer. 474-2014.

'71 VW WESTPHALIA VERY good condition, offers 65,000 miles. 477-8088.

BARGAIN! SOFT TOP TENT trailer, good shape, plus 9x12 eating tent, extras. $350. 383-1707.

1971 9½' CAMPER, FRIDGE, oven, furnace, and jacks. 478-5163.

CANOPY FOR SHORT BOX IMport truck, $50. Phone 598-2859.

FOR RENT WINNEBAGO MOTOR home fully self-contained. 477-2704.

10 FT. CAMPER FOR RENT, $50 a week, 478-4277.

1965 BEDFORD RECONDITIONED motor, camperized. 479-4940.

TENT TRAILER FOR SALE. Good condition. 382-5272.

1975 CAMPERIZED DODGE, 6 cylinder, phone 383-3183, 387-3787.

MUST SELL, 2-14 FT. TRAILERS, with extras, sleeps 4, 684 Baker St.

168 CAMPERS, TRAILERS and MOTOR HOMES

S. J. PEDEN LTD.
VANGUARD
CAMPERS — TRAILERS
MOTORHOMES — CANOPY TOPS
VAN CONVERSIONS
5th WHEEL TRAILERS
Motorhomes
5 ALL NEW MODELS
See the complete line of superbly built VANGUARD MINI-MOTORHOMES. These beautifully appointed units range in size from the compact 19½ ft. popular 20½ ft. ideal for family use, 22½ ft. featuring large bathroom c-w tub; to the luxurious 24½ ft. models with chesterfields and lounge seats, featuring the deluxe 1-pce. fibreglass roof.
SEE ALL THE ABOVE
IN STOCK
On GM and FORD Chassis, for your viewing.
—JUST TRADED—

76 JAMBOREE 22 ft. mini-home, only 2500 mi.	$15,995.
73 SECURITY Camper, toilet model	$2995.
77 FORD Club Wagon, only 2500 miles, loaded	$7995.

PARTS AND ACCESSORIES
Now is the time to ready your R.V. for fun-filled outings. Drop in and browse in our complete parts and accessories store.
Many useful items on Sale!
—VAN TOPS—
RENTALS
MOTORHOMES — CAMPERS
RESERVE NOW
S. J. PEDEN LTD.
2855 Quesnel St.
D-13432
386-3464

IMPALA CAMPING WORLD
FOLD-DOWN TRAILERS
Lionel, Lextra, Leisurecraft
11 floor plans on display from $895
BOOK RENTALS NOW
TRAVEL TRAILERS and 5THS
Aillo's Kit Road Rangers, Boler, Bone Vista, Sprite.
MINI and MOTORHOMES
Winnebago Empress, Aquarius
All sizes on display
TRADES WELCOME
Propane — Accessories
Service — Sani-Station
7 DAYS A WEEK 656-5504
Pat Bay Hwy., Sidney Dir. 26-635

BOB'S
MOBILE HOMES LTD.
25 Crease 386-3623
DL 00414A
SPECIAL
'76 TERRY 25' 9" with air conditioning and storm windows. ONLY $6350.
LOOKING
For Parts? Accessories?
10% OFF THIS WEEK
TRAVEL TRAILERS
5TH WHEELS
MINIHOMES
PARTS—PROPANE
SERVICE

RV RENTALS
—MOTORHOMES
—TRUCK and CAMPER
—CAMPERS For Your Own Truck
FROM $75 WEEK
RESERVE NOW
386-3464
S. J. PEDEN LTD.
2855 Quesnel St.

WILLE MOTORS
LARGE SELECTION of RECREATIONAL VEHICLES
SEE our CAR AD In Today's Classified CLASS 150
WILLE MOTORS LTD.
3240 Douglas at Cloverdale
382-2313, OPEN 9 'til 9 P.M.
D-00840A

ARE YOUR TRUCK SPRINGS ADEQUATE?
We sell and install DENDOFF overload springs for all trucks, including imports! Phone 384-0213.
LOGAN'S RV SERVICE CENTRE
650 Burnside East, near Douglas

1976 JAMBOREES FOR RENT. 23½ feet. Fully self contained. $130 per week. No mileage and no hidden charges. 388-6642.

23' TAURAS 1973, TUB AND shower, awning, large fridge, equalizer hitch, 4-burner stove with oven, sleeps 7. $4600. 656-4066.

1971 ARISTOCRAT. 16 FEET, sleeps six, propane fridge, three-burner stove. Hitch. Very clean, $2,500. 478-1358.

1975 LIONEL HARDTOP TENT trailer. Complete accessories, sleeps 6. Hardly used, $1725 or offers, 385-7220.

MOTOR HOME, BUS CONVERsion, propane furnace stove etc. $5500. Trade for ? Make an offer, Desperate. 656-6806.

'72 FORD ¾-TON CAMPER SPEcial and 10 custom camper. Excellent condition. 479-1909 or 383-3271.

1974 EMPRESS MINI MOtorhome, 360 Dodge chassis, dual wheels. Mint condition. Low mileage. $12,000. 656-4878.

BOAT LOADERS, CUSTOM made, for camper, mini home, van; bumpers made for pickups, 478-3796, 478-2754.

OTTO MAVERICK HARDTOP, four-years-old. Tent trailer. $600 or best offer. 642-4343.

DODGE MOTORHOME, 20', steel belted, sleeps 6, excellent, spotless condition. 658-1019.

1976 25' EMPRESS MOTORHOME, 9,000 miles. Loaded with extras. 478-8862.

1974 16' SCAMPER, SLEEPS 6, furnace, 3-way fridge, stove, excellent shape, $2400, 652-2410.

7' CAMPER WITH RANGE, SINK, icebox, 110 volt and 12 volt wiring, sleeps 4, 656-6652.

14' 1964 GLENDALE TRAILER, sink, stove, ice box, sleeps 6, good condition. 592-7367.

ROAMIN' HOMES
Mini Motor Home rentals
652-2914.

BAYCREST HARDTOP TENT trailer, $750. 478-0154.

CAMPER FOR SALE. $2,000 OR best offer. 479-8198.

169 MOBILE HOMES AND PARKS

1975 23' MOTOR HOME. EXcellent condition. Must sell, $13,500. Shawnigal Lake. 743-5674.

'71 VOLKSWAGEN CAMPER, 36,000 miles, mint condition. Radials, hitch, $4,000. 383-1601.

169 MOBILE HOMES AND PARKS

Ronyvon
ESQUIMALT
NEW ADULT PARK
The answer to the high cost of housing lies in our hands and we have the alternative. Mobile and modular housing.
We have used 12' wides from $11,000.
We have used 24' wides from $18,900.
We have new 14' wides under $20,000.
We have new 24' wides under $23,000.
We have homes on full basements from under $31,000.
We have adult and family spaces in Langford, The Malahat, Sooke, Central Saanich and Victoria.
Open Daily 9-9.
974 GOLDSTREAM
478-2325 DL01539A 478-1343
642-4416 Sooke 474-1928 Eves.

Robinhood
SALES AND SERVICE
FRANCHISE DEALER FOR HOMCO AND MANCO
2714 Sooke Rd 478-9912, 478-9817
DL 00422A
OPEN 7 DAYS A WEEK

New 14' Wide Houses
Are set up in our Goldstream Mobile Home Park — ready to move into. Also 2 beautiful used double wides vacant and ready for immediate possesion.
ON DISPLAY
Come and view our new 14' wide display homes on JACKLIN RD. and see for yourself how luxurious mobile houses can be at a fraction of conventional home prices.
GOLDSTREAM
MOBILE HOMES LTD.
478-1751 2994 Jacklin Rd.
DL 01280A
Weekdays 9-5:30 p.m.
SUNDAY 1-5 p.m.

Friendly Mobile Homes
BUYING OR SELLING?
For a sincere interest in your needs call:
1-1002 Goldstream Ave. Victoria
Vic. 474-1288 Mill Bay 743-5564
24 Hours DL01635A

FAMILIES WELCOME
—spacious, ocean view lots
—close to schools, shopping and recreation
—choice of 39 different floor plans
—friendly community atmosphere
"You'll get more"
478-8303
Happy Valley Homes Ltd.
2681 Sooke Rd.
DL00832A

EXCLUSIVE Downtown Park
—new homes on display
—close to shopping, golfing, plus recreation
—on busline
—close to Gorge waterway
—adult oriented
"Move in today"
478-8303
Happy Valley Homes
DL00832A

SAY YOU YOUNG MODERNS! THIS HOME
has everything! From a rumpus room addition with bar to red carpet and mirrored ceiling. Triple decks as well. Huge yard and garden area. Professionally landscaped. 12x68 in size with many extras. Call Friendly Mobile Homes for details, Victoria 474-1288, 24 hrs. DL 01635A.

ADMIRAL HOMES LTD.
A super home in a super view location. Brand new 2-bedroom, 2 bathroom, 24452 deluxe doublewide home. All major appliances including dishwasher. Available late May. For appointment to view, please call Keith at 478-6424 or 478-0034, 2500 Florence Lake Road. DL-01343A.

In Victoria!
Beautiful new park! 5 mins from downtown! 14, 24 wides starting under $20,000! Ph. Grant 478-2325, 385-8385. Ronyvon. DL 01539A

LOOKING FOR A RETIREMENT HOME
This is near to being ideal. 1975, 12x60, 2 bdrm. Located in beautiful park with tree and mountain setting. ADULTS ONLY. Call Friendly Mobile Homes, Victoria 474-1288, 24 hrs., Mill Bay 743-5564. DL 01635A.

MOVING TO MAINLAND?
We have a lovely 1975, 12x60, 2 bdrm., located in beautiful Crispen Bays Mobile Home Park on King George Hwy. A steal at the price. Call Friendly Mobile Homes, Victoria 474-1288, 24 hrs. DL 01635A.

MAINLAND SPECIAL
In Port Moody. An immaculate 24x40 double wide on bus route. Close to conveniences. Hideaway Mobile Home Park. Call Friendly Mobile Homes, Victoria 474-1288, 24 hrs. DL 01635A.

HOMES SETUP ON SPACIOUS LOTS at
GUARDIAN VILLAGE
Corwil Coaches, 474-1811. DL01541A

IS
YOUR RENT A PROBLEM?
For affordable mobile housing, 642-4325 or 642-3237. Sherridan's, DL-01719A.

68X12, TWO-BEDROOMS AND den, two add-ons, carport, sundeck, skirted, metal shed, fully furnished and carpeted. Located on large landscaped pad in Sooke or can be moved. Asking $23,000. 112-743-9602.

1975 DOUBLE-WIDE SET-UP IN Sooke area includes fridge and stove, washer and dryer, dinette set and extras, $18,800. 112-746-4087.

24X44 DOUBLE WIDE WITH many deluxe features. Must sell this week. Call Friendly Mobile Homes, Victoria 474-1288, 24 hrs. DL 01635A.

12X68 3-BDRM., C/W. FIREplace, washer and dryer, 40' deck. Excellent location Call Friendly Mobile Homes, Victoria 474-1288, 24 hrs. DL 01635A.

12X68, 2-3 BDRM., WITH SEPArate dining room, raised living room, 4 appliances. Must be seen. Call Friendly Mobile Homes, Victoria 474-1288, 24 hrs. DL 01635A.

IF YOU FEEL YOU MUST RENT
Rent to buy, 12x68, 1975 model. Call Friendly Mobile Homes, Victoria 474-1288, 24 hrs. DL 01635A.

BY OWNER. 12'x56', TWO bedroom, fridge, stove, sunporch, unobstructed seaview, landscaped lot in park in Sooke. 642-5075.

14' WIDE
TRIANGLE HOMES (Victoria) Lt.
D.L. 01666A 478-1774

1974 BENDIX, 22X44 3-BEDROOM double wide, $22,500, or offers. On private lot, rental $90 per month. 642-3725.

74 12 X 56 CHANCELLOR, SKIRTed, all appliances, partly furnished. Highest offer. 642-5073.

1972 12X62 PARAMOUNT, TWO-bedroom, $13,500 or offers. 743-5226.

NEWSTEAD HOMES LTD.
479-5763 592-0289
Quality Used Mobile Homes

FOR SALE BY OWNER. 1 TWO bedroom, and 1 three bedroom. For information call 384-7668.

WILL SWAP $13,500 MOTOR home for modular house or mobile home. 386-0355.

169 MOBILE HOMES AND PARKS

OPEN HOUSE
May 28-29. Must sell — offers. No. 52-2587 Selwyn Rd. Top Line Marlette. 15'x17' living room, 2 bedrooms, large recreations room; large carport; storage; large, secluded, landscaped, reasonable lot. Lovely, quiet, secluded park. Bus route. 6-mile circle. 15-yr. mortgage available. All found. 478-8907.

LOOK AT THIS ONE
A 12x68' front kitchen model in a parklike setting with ½ acre of room. Owner transferred. Must sell now. Friendly Mobile Homes, Victoria 474-1288, 24 Hrs. DL0163A.

8' 6" CAMPERETTE, SLEEPS 3, propane stove and furnace, 20-gallon water tank, sink, icebox. Brofie jacks. In excellent condition. 384-1858. 3811 Carey Road.

YOU'LL NEVER BELIEVE THIS is a mobile home, looks like a house, 3 plus bedrooms, large lot in family park. Asking $19,900. 642-5879 or 642-5741.

12X64 FOUR SEASONS, EXTRA room, patio, clean beautiful grounds, garden plot, hot house. Adults. Near bus, stores, Jackson's 974 Goldstream. D00044A. 478-5812.

LOG HOUSE
1550 sq. ft. Ready to be delivered or can quote on your choice of plans. Friendly Mobile Homes, Victoria 474-1288, 24 hrs. DL01635A.

MUST SELL — CLOSE IN ¼ acre lot, deluxe home, family park. Under $16,000. Ronyvon, DL 01539A 478-2325 or 478-1343.

1974 12'X64', 2-BEDROOM, LAMPlighter mobile home, Sooke area. Will trade for mobile home in Victoria or Colwood area. 642-3947.

1970 GLENDALE, 12X56, WITH cabana and carport in adult park, Goldstream area. 478-5215 after 6.

7' BY 10' UTILITY TRAILER, heavy duty construction, offers. 384-1445.

FOR SALE: 12' 1962 ARISTOCRAT travel trailer. Good condition. Phone 478-4639.

175 HOTELS

NEW
NEAR CENTRE
Color TV, bath-shower, kitchen with dishes, parking, elevator, near bus stop, everything supplied, no maid service. Pool and sauna privileges. Daily $12, minimum 8 days, weekly $80, min. 3 weeks, monthly $260, min. 2 months. 386-2812 day or night.

JAMES BAY INN
Reasonable weekly, monthly rates.
270 Government 384-7151

178 SUMMER HOMES, COTTAGES, RESORTS

SHAWNAIRE RESORT NOW TAKing weekly reservations from Saturday to Saturday on one and two-bedroom housekeeping units for June, July and August from $115 to $140 per week. Everything supplied, including boat launching and mooring. Kayaks for the kiddies and the best swimming area on Shawnigan Lake. Phone 743-2062.

BEACH COTTAGES, CAMP grounds, fishing charters and guide services .112-245-3000. Available now.

185 CONVALESCENT AND REST HOMES

Retirement Lodge
Blue Heron Lodge
Shawnigan Lake
Vacancy for Lady, Gentleman or married couple. Nursing care if required .743-2291.

PRIVATE OR SEMI-PRIVATE room in small guest house. Excellent meals and care. 385-4632.

190 ROOM and BOARD

CRAIGMYLE GUEST HOUSE
Rooms available June 1st, reasonable rates, private TV lounge and dining room, maid service. 595-5411.

ROOM AND BOARD, 3 MEALS per day. 386-1975.

ROOM AND BOARD FOR GENtleman, Esquimalt area. 382-4028.

193 ROOMS TO RENT

FURNISHED BEDROOM AND use of house. Suit retired or old age pensioner, Hungarian, to share with same. Close to shopping and bus. $100 month. 4114 Shelbourne. 477-3383.

LARGE, CLEAN, QUIET, WITH adult family. No cooking. Prefer non-smoker, working man, no cooking. $100 monthly. Phone 595-5101.

SUNNY, FURNISHED ROOM. Own fridge and hotplate, share bath. Fairfield, June 1st, $90. 386-0642.

ROOM IN LARGE FRIENDLY non-smoking vegetarian house, Oak Bay; $75, share work. 598-1760 for interview.

FURNISHED ROOM FOR WORKman man. References required. 384-2864.

DOUGLAS AT TOLMIE, CHRIStian atmosphere, $50 per month. 388-7705.

BRIGHT STUDIO, ROOM WITH hydro, no living facilities. $50 monthly, 598-1690.

FOR MALE STUDENT OR working man. Reasonable. 592-7484.

197 HOUSEKEEPING ROOMS TO RENT

BRIGHT CORNER ROOM. WALKing distnce to town. Bus at door, garage available, $85 inclusive, references. Suitable for older working gentleman. phone after 1 p.m. 386-1884.

LIGHT HOUSEKEEPING ROOM in Fairfield, suitable for adult male. Share bath. $105. No pets please. Phone 595-2050. If no answer call 385-2411 ,ask for Carl Mazzei.

$85. FAIRFIELD. MAIN FLOOR. Wall-to-wall carpet. $115. Room and kitchenette. All newly decorated and furnished for ladies. 479-4353.

AVAILABLE JUNE 1ST. SMALL suite close to town, suitable for young lady. $97 p.m. Apply Ms. Palfrey 388-4271.
J. H. WHITTOME Co., LTD

DOWNTOWN, EVERYTHING supplied, stove, fridge, quiet working man or active pensioner, 711 Johnson.

CLOSE-IN, CLEAN ROOM, stove, fridge, sink, $90, also smaller room, $70, 1192 Fort, 382-6616.

COMFORTABLE MANSION IN Rockland, furnished room with private kitchen, phone 598-4044 after 6 p.m.

AVAILABLE JUNE 1ST, LARGE bright room, balcony, cablevision, shag, cooking facilities, Fairfield area, $110. 383-4082.

CLEAN, BRIGHT AVAILABLE for responsible lady or gentleman. 382-6681.

LARGE ROOM, KITCHENETTE, Cook-Fort area, middle-aged elderly lady only. 384-7474.

CLOSE TO TOWN, EVERYTHING included. Phone after 6:00 p.m. 386-1027. Closed Sunday.

SIDNEY. CLEAN, BRIGHT, close shopping centre, free washing facilities. 652-3589.

LARGE, BRIGHT ROOM, MAN only, close to town. $100. 2311 Wark.

FAIRFIELD CHARACTER HOME, semi-furnished, room with kitchenette, one $150, one $165. 383-8529.

CLEAN, BRIGHT, 2 ROOMS, furnished, close to town, quiet working person. 598-7776.

FURNISHED HOUSEKEEPING room, clean, quiet, gentleman. $87.50 or $100. 595-3865.

FULLY FURNISHED HOUSEkeeping room, walking distance to University. 477-0967.

DELUXE ROOM, KITCHENETTE, bath, cablevision. Non-smoking, working man. 592-7971.

2 SUITES—COMPLETELY FURnished, linen, dishes, electrical appliances. $120 and $150. 592-4104.

FAIRFIELD, BASEMENT BEDsitting room and kitchenette, student or business girl. 384-6905.

LARGE, BRIGHT FURNISHED for quiet gentlemen, $85-$110. 6-8 p.m., 382-4946.

NEAR CRAIGDARROCH CASTLE. Small, but comfortable, $90. 592-2265.

SMALL SUITE AVAILABLE June 1st, $97.30 per month. Apply Ms. Palfrey, 388-4271.

NEAR K-MART, COSY ROOM, suit lady, all found. 477-1654.

NEAR DOWNTOWN, WEEKLY or monthly, quiet lady. 384-0527.

197 HOUSEKEEPING ROOMS TO RENT

CLEAN HOUSEKEEPING ROOM, walking distance to town and park. 384-1663.

CLEAN, QUIET, OWN KITCHEN with sink, sober gentleman, 1007 Johnson.

PRIVATE SINGLE, FURNISHED, above average, shag carpeting, share bath. 384-0063.

NEAR FORT AND COOK, fridge, stove, sink, cablevision, furnished. 384-5920.

$85, WALKING DISTANCE TO town, open for rent, 11 a.m.-1 p.m., 1157 Johnson St.

200 APARTMENTS TO RENT UNFURNISHED

BROWN BROS. on BLANSHARD
"People Helping People"

TWO-BEDROOM SUITES

$270.36 — 101 Antrim Court, 2310 Quadra Street.

$99.54 — 2-645 Dunedin Street.

$243.00 — Ellery Apts., 837 Ellery Street, children welcome.

$206.19 — 1320 Fernwood Ave., child welcome.

$250.00-$290.00 — Gordreau Apts., 129, 131, 135 Gorge Rd. E., pool, sauna, swirlpool.

$190.66 — 121 Lord Nelson, 1615 Belmont Ave.

$275.00-$300.00 — Manchester Court, 565 Manchester St.

$275.00-$285.00 — Pandale Place, 1368 Pandora Ave.

$209.65 — 2-2624 Quadra Street.

$285.00-$320.00 — Redwood Park, 155, 157 Gorge Rd., E., pool, sauna.

Regency Apts., 1975 Lee Avenue.
$184.75 — 305
$197.83 — 106
$184.73 — 214

$450.00-$525.00 — Village Oaks, 2125 Oak Bay Avenue.

$275.00-$280.00 — Wychbury Court. 1037 Wychbury Avenue.

$260.99 — Westminster Court, 955 Humboldt St.

$295.00 — 111 University Park Terrace, 1870 McKenzie Ave., sauna, swirlpool, children welcome.

$285.00 — 102-1146 View St., covered parking, dishwasher, cable included, sorry no children or pets.

ONE-BEDROOM SUITES

Antrim Court, 2310 Quadra Street.
$181.25 — 203
$186.25 — 404

Don Quadra, 3244 Quadra Street.
$192.06 — 306
$192.34 — 407
$203.08 — 412

$198.00-$207.50 — Ellery Apts., 837 Ellery Street.

$195.00-$205.00 — Gordreau Apts., 129, 131, 135 Gorge Rd., E., pool, sauna, swirlpool.

Greenleaves Apts., 2523 Wark Street.
$172.50 — 306
$177.14 — 101
$180.56 — 311
$163.56 — 207

Hollyview Arms, 1180 View Street.
$195.00 — 301
$190.00 — 201
$170.00 — 101

$184.48 — 109 Highlander Apts., 2151 Haultain Street.

$161.25 — 3 London Flats, 1321 Broad Street.

$215.00 — Manchester Court, 565 Manchester St.

$220.00 — 304 Pandale Place, 1368 Pandora Avenue.

Pandora Villa, 1130 Pandora Avenue.
$196.96 — 107
$208.70 — 202

$220.00-$240.00 — Redwood Park, 155, 157 Gorge Rd., E., pool, sauna.

$172.50 — 310 Regency Apts. 1975 Lee Avenue.

$192.06 — 303 Skyline Gorge Apts., 2525 Qu'Appelle Street.

$192.07 — 407 Wellington Manor, 1670 Fort Street.

$215.00-$225.00 — Wychbury Court, 1037 Wychbury Avenue.

$197.38 — 108 Woodridge Manor, 2230 Cadboro Bay Road.

$165.13 — 933B St. Charles Street

BACHELOR SUITES

$151.25 — 405 Antrim Court, 2310 Quadra Street.

$152.73 — 107 Parkside Towers, 890 Academy Close.

All rents are current.

For further information call:
BROWN BROS. on BLANSHARD
385-8771 (anytime)

GRAHAM HOUSE
1110 Queens
(Corner of Cook)
1-Bedroom $179
2-Bedroom $222
Heating, cable, parking is included in rent. Close to shopping and recreation with buses around the corner.

1144 Rockland
(close to Cook)
An attractive large 2-Br. suite and also a comfortable bachelor apartment are now available in this well - maintained elevator building.
Bachelor $182
building.
Hot water, parking and heating included in the rent. Call FRANK STAPLES. 386-3124 or evenings, weekends 477-8177.
Seaspray Properties Ltd.

Why Waste Time?
Phone US! Choose an apartment from the many we have to offer. Here are some of our new buildings.:
TREAT YOURSELF RIGHT
"INNER HARBOUR
and live at QUADRA TERRACE, 902 Caledonia. Deluxe 1-bedroom suites. A unique new building close to stores, recreation facilities, daycare centre, etc. Open to view by appointment.
VIEWS"
404 DUNDAS
Only three large one-bedroom suites left. Balconies, party room, elevator, res. mgr. From $210. Quiet street close to town.
CHILDREN AND SMALL PETS WELCOME IN ABOVE BUILDINGS.
SEASPRAY PROPERTIES LTD.
386-3124 anytime, or evening and weekends call:
FRANK STAPLES — 477-9177

Park Pacific
LORD HARLEY
NEAR MAYFAIR AREA
3220 QUADRA
Available Now
1-Bedroom, 790 sq. ft., $216.00.
2-Bedroom, 900 sq. ft., $299.00.
Full Amenities
Call Mr. Salon, 386-3711

SAME RENT 3 YRS!
FAIRFIELD CONDO
Top floor, corner 2-BR, brand new, available now. $300 includes all but phone. Call 382-1498 or 383-4111. Ask for Mr. Kerr or leave message.

200 APARTMENTS TO RENT UNFURNISHED

LORD ESSEX — 240 SIMCOE Street — 382-1082
$225.83 — 206 two bedroom, July 1
$230.29 — 105 two bedroom, June 1
$248.61 — 208 two bedroom, June 1
Swirlpool, sauna.

Lady Essex — 270 Simcoe Street 382-1082
$162.71 — 208 bachelor, June 1
$165.05 — 308 bachelor, June 1
Swirlpool, sauna

Lord Michigan — 235 Michigan Street — 384-4654
$210.90 — 308 one bedroom, June 1
Sauna

All rents are current

For further information call
BROWN BROS. on BLANSHARD
385-8771 (anytime)

ONE MONTH FREE RENT
(You rent for two months, then have third month free)
NEAR NEW BUILDING
JUST 5 MINUTES FROM DOWNTOWN VICTORIA
CHILDREN WELCOME
SUITES FROM $210
384-0249
TOD HACKETT CONSTRUCTION LTD.

'SO HANDY'
to everything; shopping centre down the street, rec centre 5 minutes away, buses at the corner, 10 minutes to downtown,
1253 ESQUIMALT RD.
Large-sized rooms, loads of closets, lovely wall-to-wall carpeting and drapes, colored appliances, and even a place to wash your car. Special rates for 1-year lease.
ONE BR. $195
TWO BR. $260
Call FRANK STAPLES, 386-3124 or evenings 477-9177.
SEASPRAY PROPERTIES LTD.

'I FOUND IT'
A new building with REASONABLE RENTS at 790 DOMINION ROAD.
Large apartments, wall-to-wall carpeting, drapes, controlled entrance, easy parking and a helpful caretaker.
ONE BR $190
TWO BR $360
Special rates for 1-yr. lease
Call FRANK STAPLES, 386-3124 or evenings 477-9117
SEAPRAY PROPTRTIES LTD.

CONVENIENT LOCATION
REDUCED RENTS
One-bedroom apartments available. Includes water, sundrapes, wall-to-wall carpets, stove and fridge, and heat. Must be viewed at the reduced prices starting as low as $179.00.
MARGUERITE VICKERY 386-6796
WESTMONT REALTY LTD.
920 Hillside 386-6797

Waterfront
Seagate 707, Esquimalt Rd., on Victoria's Harbour waterfront, with very large indoor heated swimming pool and hydro therapy pool. Mature adults only, no pets. Available June 15th, large 2 bedroom suite, $271.50. Resident-manager, 383-1731 or 388-6100. Diamond Developments Ltd.

Harbour Towers
AVAILABLE JUNE 1
1-bedroom, 650 sq. ft., 2-bedroom, 1½ Baths, 925 sq. ft., Harbour View. Immed. Poss. $365. 385-2405.

RIDGEWAY APTS.
One Child Welcome.
Free Rent to June 1st
Walking Distance to Town.
W to W, balcony, laundry, parking. 1 and 2 bedrooms from $200
Apply Ms. Palfrey 388-4271
J. H. WHITTOME CO., LTD.

$220
Spacious 2-bedroom, includes heat, available June 1st, child welcome. 741 Admirals Road. Will redecorate. 385-0795 or inquire Suite No. 1.

3-BEDROOM APARTMENT, fridge, stove. Government and Hillside area. Ideal for students or young people to share. Not suitable for children or pets as no yard, $175. Available June 1st. 479-3419.

HARBOUR VIEW MANOR
925 ESQUIMALT ROAD
1-bedroom modern suite from $195.00. No children or pets. Mrs. Cox, 384-1890.
British American Realty Ltd.
385-1431

NEAR NADEN AND YARROWS
Two 2-bedroom suites, large and bright. Usual stove, fridge, w-w and drapes, plus cablevision and parking. On bus line. Phone 384-7392 11:30-1 or after 5.

LUXURY TOWNHOUSE FOR rent, three bedrooms, 2½ baths, full basement, appliances, Rockland area. $500 per month. Call Gary Brown, 385-7758 days, 479-3802, evenings.

IN SECURE WELL-KEPT BUILDing, conveniently located. Available June 1st. 1 bedroom, $198; 2 bedroom, $235. All utilities included, cablevision, parking. Please phone 384-5854.

2-BEDROOM, LARGE LIVING room, large kitchen, close to Woolco shopping, backyard and cable, supplies. Fridge and stove included. Available June 1st, $225 per month. 382-2649.

LANGFORD — 2-BR. SUITE TO rent in New Garden Apartment — in New Garden Apartment $250-$275. Children welcome. 108-636 Granderson 474-1630. British American Realty Ltd.

2-BEDROOM WITH LARGE LIVing room, and huge kitchen, wall to wall, private entrances, close to Wellburns off Cook St., $238. 592-2503, or 592-6602.

VERY BEAUTIFUL 1-BEDROOM basement suite, large kitchen, separate entrance, $175 including utilities, available June 1st. Phone 385-5170.

YOUNG COUPLE NEEDED — 2-bedroom apartment, 1140 Pandora, $250. Between 5-7 p.m. 389-1493.

455 NIAGARA ST., ONE- AND two-bedroom suites, close to bus, shopping centre, park, waterfront. 479-3634, 477-9888.

ALL UTILITIES INCL.
One bedroom $200, one bachelor $177. 1410 Elfort. 598-7724.

ESQUIMALT, 2-BEDROOM SUITE available June 1. Balcony, elevator, pets welcome, $225 per month. 479-5205 or 386-2730.

ESQUIMALT. LARGE SPACIOUS 1-bedroom apartment. Heat and water included. Available now. $185. 385-0005.

IN OLDER CHARACTER HOME, modern 2-bedroom, private entrance, balcony, wall-to-wall, etc. Cat welcome. 383-3065.

$150, 1-BEDROOM, $200 AND $220, 2 Bedrooms. Heat and water included. Close to town on bus route to University. 382-7395.

2-BEDROOM NICE SUITE AVAILable now. Ground floor, small building, Esquimalt Rd. 1337 Miles St. Phone 384-4484.

$270. TWO-BEDROOM, LAUNDRY room, heat and water, close to shops, schools and bus. Children welcome. 479-1393 and 477-1940.

GIGANTIC 2-BEDROOM SUITE
4 blocks from town. Ideal family accommodation. $300. 385-2956.

TOWN CENTRE
Older, quiet block, with garden area, $150-$165. 386-6829.

JULY 1, BACHELOR SUITE, UTIlities included, share bath, $95. 384-6894.

1-BEDROOM, LIVING ROOM, $165 per month including heat and hydro. 1388 Begbie. 595-3121.

$154. VERY LARGE STUDIO suite with extended sleeping area. 592-0988.

MODERN, 2-BEDROOM, QUAdra-Bay, $198. Heat, water, cablevision. Adults. 384-7479.

ESQUIMALT, NEAR NADEN, 1 bedroom, reasonable. 478-0157.

200 APARTMENTS TO RENT UNFURNISHED

877 ELLERY ST.
$290.00-$300.00
Deluxe Condo. Living at apartment prices. 2 BR suites include washer, dryer, fridge, stove. Children welcome.

1118 BALMORAL
$205.00-$215.00
Differently designed 1-BR suite available to rent in adult block.

$85.00 — Bed-sitting room, Fernwood area, share bath and kitchen withh one other tenant. Avail. to rent now.

$142.00 — Bach. Julilee area, lge. suite in older building, rent includes heat, water and cable. Avail. now.

$118.00 — 1-BR Fairfield, lovely suite in older quiet building, all utilities included. Older persons only. Avail. now.

PEMBERTON, HOLMES LTD.
1000 Government St. 384-8124

BELWOOD APARTMENTS — 1125 OSCAR ST. — Modern 1-bedroom — fireplace — wall-to-wall. Rent $230.43. Also spacious bachelor with balcony — wall-to-wall. Rent $164.86. Prone 384-9335.

ROYAL SOVEREIGN — 1678 FORT ST. — Modern 1-bedroom. Rent $191.03. Phone 595-4774.

KING ARTHUR — 1660 FORT ST. — Modern 1-bedroom, quiet block. Ideal for retired couple. Available immediately. Rent $182.99. Phone 595-3350.

DAYMEN APARTMENTS — 2150 CADBORO BAY RD. — Modern 1-bedroom — available immediately. Rent $174.16. Phone 598-7979.

WALKING DISTANCE TO TOWN 1-bedroom suite. Older style. Rent $150. Bachelor suite. Rent $132. Phone 384-5830.
david burr ltd.
655 Fort St. 384-9335

THE HORIZONS
Corner Shelbourne and Midgard, available June 1st. 3 one bedroom deluxe suites from $215. July 1st, 1-bedroom $225. No rent increase 1977. Rent includes heat, water, cable and parking. Wall-to-wall carpets, drapes, colored appliances. All suites recently redecorated. Close to UVic, shopping and recreational facilities. Resident manager. Call 477-9489 or view at 1576 Midgard. Sorry no children or pets.

LUXURIOUS
THE WESTFIELD
Brand new large and truly luxurious suites in the heart of Fairfield. Complete with dishwasher, en suite and security U-G parkink. 2 bedrm suites from $295. For appointment to view please call 383-1724 evenings 6-9.
KILMARNOCK HOLDINGS LTD.

ROCKLAND

Spacious new 2-bedroom suites. 2 bathrooms, utility room, deluxe appliances including dishwasher. Amenities include swirlpool, sauna and workshop. Available immediately from $360. Farmer Investments and Realty Ltd. Boyd Sadler 382-2134 or 592-1929.

INCOMPERABLE WATERFRONT
CHRISTIE PT. APTS.
Delightful 2 and 3 bedroom suites, all with view, private estate landscaping, swimming pool. Hobby and games room, boat dock. 2951 Craigowan Rd., near Admirals and Craigflower, phone us 385-0644.
REFERENCES REQUIRED.

NO EXTRA CHARGES
Cable, heat, hydro, parking incl. Modern 1 Br. with W-W. Carpet.
Only $192.04
"Olympic Court" on Selkirk, quiet.
BRITISH AMERICAN REALTY LTD.
Res. Mgr. 386-9043

WATERFRONT LUXURY APARTments, 3-bedroom, wood-burning fireplace, wall-to-wall throughout. 1½ baths, appliances including dishwasher, drapes, cablevision, balcony, wonderful in-harbor views, building has heated covered pool, sauna, games room. Adults only. Call resident manager before 10 a.m. or after 4 p.m. 382-7362.

JUNE 1, GROUND LEVEL SUITE in up and down duplex. 3 bedroom, living room, dining room, kitchen, 1½ bathrooms, newly decorated. Heat, hot water, cablevision, drapes, carpets, fridge and stove, and use of garden included. 1 child or cat welcome. Fairfield, close to beach, bus stop at door. $325. 598-1994.

ON THE OCEAN
At the end of a quiet cul-de-sac, in the Saxe Point area, upstairs of a character home, with 1 large bedroom, walk-in attic, balcony, 10 mins. from downtown, available after June 1st. $230 a month. Phone 384-4589 after 5.

WATERFRONT ATTRACTIVE 1 and 2 bedroom apartments with harbor and city views, includes cablevision; heat, hot water, carpeting, drapes, appliances. Building has sauna, games room, heated covered pool. Adults only. Call resident manager before 10 a.m. or after 4 p.m. 382-7362.

1-BEDROOM APARTMENT, CONvenient location. Clean, quiet adult block. Controlled entrance. Your own balcony. Fully draped and carpeted. Heat, water, cable, parking included. Good bus service. Close to shopping centre, senior citizen centre, bus stop. Esquimalt. Adults only, no pets. 382-2221.

UPPER FORT AREA
NEAR JUBILEE
Available June 1, a lovely 1-bedroom suite, renting for $198.16. Facilities include indoor pool, game room, sauna. For further details, please phone 595-0864. Adults only, no pets.

VIC WEST
Modern quiet clean block close to bus stop. 5 minutes from downtown. One bedrooms from $195.25 to $205.25. Bachelor suites from $157.50 to $165. Free cable, parking and heat. Mature people please. Phone 386-7245 after 4.

OAK BAY NEAR REC. CENTRE. New, bright, spacious 1-bedroom gound level suite in private home. Wall-to-wall carpets, drapes, coloured appliances. Ideal for mature business person or couple. No pets. $235 per month includes utilities. 592-0638.

WATERFRONT
Hollywood Crescent — 1-bedroom, bath and kitchen. Living room, and dinette has unobstructed view of Juan de Fuca Straits. Fridge, range, wall-to-wall carpet, drapes, cablevision. $300. 598-6974.

ROCKLAND HEIGHTS
Rockland and Oak Bay Ave. available June 1st. 2-bedroom suite $260; 1-bedroom suite $195. Phone 598-8755 or 592-2025.

JAMES BAY CHOICE OF ONE and two-bedroom suites. From $183 to $220. Rent includes heat, wall-to-wall carpet, drapes, TV table. Adult oriented, no pets, references. Resident manager between 10 a.m. and 5 p.m., 385-5280.

SPENCER CASTLE
Luxurious 2 bedrooms with 2 full baths, large appliances including washer and dryer, with view. Available July 1st. 592-6671.

1-BEDROOM CONDOMINIUM, top floor of excellently located, quality built block. Close to town and on good bus route. $235 per month includes parking, maintenance etc. 386-1676.

LANGFORD — 3-BR SUITE TO rent in new garden apartment, $300-$325. Children welcome. 108-636 Granderson, 474-1630. British American Realty Ltd.

AVAILABLE JUNE 1ST. LARGE 1-bedroom apartment. Outdoor pool. Pets and children welcome. 383-7778.

ESQUIMALT, TWO-BEDROOM suite, heat, light, water included. Children and pets welcome. 383-3963.

TWO-BEDROOM BASEMENT suite, heat, light and hot water included, children welcome, $210. Phone 384-2552.

JUBILEE HOSPITAL AREA — 2-bedroom self-contained suite, 4-plex, carpets, drapes, fridge, stove, small pet O.K. 479-8389.

LARGE 1-BEDROOM BASEMENT suite, pets or children accepted, rent $180. 384-6575.

2-BEDROOM SUITE, ALL UTILIties included, one child welcome, cablevision. 595-2629.

MODERN 1-BEDROOM, $177; 2-bedroom $230. Available June 1. 975 Balmoral Rd.—384-0307.

200 APARTMENTS TO RENT UNFURNISHED

Luxurious
2 Bedroom
Approx. 1,100 to 1,500 sq. ft.

NOW RENTING

BEACON HILL PLAZA

151 ST. ANDREW
140 DOUGLAS ST.
Beacon and Simcoe
Across from Beautiful Beacon Hill Park

- —Woodburning fireplaces in all 2-bedroom suites.
- —Penthouses with cathedral ceilings and lofts — cedar fireplaces and heavy hand-split cedar shake roof.
- —Private gardens for ground-floor suites with generous patios, cedar trellises and arbors.
- —Creative landscaping and inner courtyard with shuffleboard, underground parking.
- —Spectacular views of ocean, mountains, inner harbour and Parliament Buildings.
- —(Live in Victoria's finest apartment), close to ocean waterfronts and downtown shopping — across from beautiful Beacon Hill Park.

ADULT ORIENTED
2-bedroom with two 4-piece baths from $360.
2-BEDROOM PENTHOUSES from $395.
LUXURIOUS IN SPACE
BY APPOINTMENT
384-5242

VILLA MARA

Now Available
Luxurious resort style living on the beach at Sooke Harbour, beautiful 2-bedroom cottages and town-houses.
IDEAL FOR RETIRED COUPLE
Phone
642-3814 after 4 p.m.
Jim and Ara Anderson Managers

NEW BUILDING!
NEW SUITE!
NEW IDEA!
CEDARHILL PLACE
You golf and automatic dishwasher does your dishes! One and 2 bedroom suites. Please telephone resident manager, 595-5579.

Craig House

SPACIOUS—SPACIOUS
2 bedroom from $200
1 bedroom from $150
Modern block. Infants welcome, 5 mins. to town. Bus at front door.
658-5900
If no answer 383-5591

YORK MANOR
JAMES BAY
Modern block, close to sea.
1 bedroom from $150
Bachelor from $125
Adults only
385-1908

ROYAL WOODS
Available Immediately
1-bedrm. with secluded patio, coloured appliances including dishwasher, luxurious wall-to-wall mini shag. Distinctive lighting fixtures. Extensive cupboard space. Central to all major shopping centres with tennis court, sauna, swimming pool and other amenities for gracious living. Adult oriented. No pets. $250.00 per month. References and lease required. For appointment to view phone 9-5, Mr. Simms 385-3414, evens., 386-6916. OK Trucking Co. Ltd.

COME TO QUIET
DUNSMUIR HOUSE
831 DUNSMUIR ROAD
WE OFFER:
—Ocean Frontage
—Terraced Gardens
—Park — Tennis
—Beautiful Large Suites
—Adults Only
Resident Manager 388-4943

LORD STANLEY MANOR
1350 STANLEY AVE.
One bedroom suites from $206. 1 Bachelor, $179. Wall-to-wall carpets, drapes, sauna, games room, quiet adult block. No pets, good bus service. 595-4128.

KINGSWOOD

1 bedroom available June 1st, $166.58, no children or pets. 383-1626.

AVAILABLE NOW, THREE 2-bedroom suites from $232 to $245 a month, on bus line and near shopping. Phone 383-0431 for appointment.

GOODACRE TOWERS
Prestige accommodations overlooking Beacon Hill Park. 3 bachelor suites now available. 385-8111, or 385-5545.

ESQUIMALT AREA, ONE BEDroom, $188.50, two bedroom, $235, heat, hot water, cablevision, parking, extra locker included, no pets please. 384-2173 or 385-6802.

OAK BAY SEAFRONT
Bright 1 BR, basement suite, suitable for one person only. Non-smoker, $160. 598-2253.

LARGE 2 BEDROOM SUITE with carpets, drapes, fridge, stove, cablevision. Bus stop at door, $230. 478-0225 384-6383, 382-5282.

ONE BEDROOM APARTMENT, $172. Heat and cable included. Sorry, no children or pets. 384-7924.

1-BEDROOM SUITE FOR RENT. Phone 388-9643.

ESQUIMALT, BACHELOR SUITE for rent. 382-8028.

BASEMENT, APARTMENT IN Oak Bay, $125 a month. 592-0598.

1-BEDROOM, STOVE, FRIDGE, heat included. $150. 384-3461

200 APARTMENTS TO RENT UNFURNISHED

Western HOMES Ltd
1037 Cloverdale Ave. 386-3494

LOCATION
Ten month old building central to almost everything. On dead end street yet very close to bus stops going in all directions. Bachelor suites and one and two bedroom suites from $160 per month. Phone the manager Mrs. Kenny at 383-9139 or Western Homes Ltd..

ORCHARD HOUSE
1 bedroom condominium. Rent of $250 p.m. includes fr., st., swimming pool, heat, swirlpool etc.,

CHARACTER
Three bedroom suite in character house near Parliament Buildings. Huge suite with appliances takes up whole upper floor, $425 per month plus utilities.

PENSIONERS
TWO BACHELOR suites avail. now near Beacon Hill park. $99.09 and $105.20 p.m.
WESTERN HOMES LTD.,
386-3498 (24 hrs.)

NOW RENTING PANDALE PLACE

1368 PANDORA AVE.
Start your summer in a bright, fresh, new suite conveniently located close to town. Featuring extra large kitchens with plenty of cupboard and counter space.
One-bedroom suites from $220.00
Two-bedroom suites from $275.00
For appointment to view please call resident manager at 384-8571 or:
For further information call:
BROWN BROS. on BLANSHARD
385-8771 (anytime)

HURRY —
EFFECTIVE MAY 1
WE WILL PAY ½
YOUR HYDRO BILL
96-suite apartment building, adjacent to Vic West Park, and new tennis courts, overlooking city and ocean view, bright large suites include wall to wall carpets, drapes, fridge and stove, delightful skylight, sauna and exercise room, 1 and 2 bedrooms plus den still available, please call 383-8251. Sorry no pets or children.

Macaulay North Apartments
1-bedroom from $195
2-bedroom from $260
Resident Manager — Molly Allwood
Call 382-5622 or call
P. R. Brown and Sons
385-3435

HYBURY HOUSE

3868 Shelbourne Street
1 and 2 Bedrooms, June 1st
Includes:
Swimming Pool, Sauna, Jacuzzi Billiards. Free Heat.
477-9601
COMPETITIVE RATES

ELLERY APARTMENTS
(837 Ellery St.)
One- and two-bedroom suites available from $198.00 to $243.00. Children welcome. Covered parking available. Please call resident manager at 386-0045 or
For further information call:
BROWN BROS. on BLANSHARD
385-8771 (anytime)

GORDON HEAD TOWNHOUSES
Available immediately, spacious 2 and 3 bedrooms, private patio, 1½ baths, finished rec room, washer and dryer. Minutes from school and shopping; family oriented living, no pets. Professionally managed by Edgecombe Properties. From $295 to $325. Call 477-5422 anytime.

KAMEL POINT VILLAGE
70 DALLAS RD.
Deluxe two-bedroom suites, seaview, large quiet suites, close to waterfront. Large balcony looking over landscaped area. Available now. Starting at $252.
For information, 382-8090

CARNARVON MANOR
1243 Bay St.
Quiet large 1 and 2-bedroom suites. Available now. Adults. Pool and sauna. 383-3974.

FREE LOCAL MOVE
AND REDUCED RENT
Near city centre, new building. Adults only. Free local move plus ½ of first 2 months rent. Starting $209 per month. Shopping service for seniors.
Esquimalt, near Naden gates. 1 and 3 bedrooms. 1 child welcome. Cablevision. Starting $205 per month. 386-0832, 9 to 5 p.m. or 477-3974.

HILLSIDE AT CEDAR HILL
3 bachelor suites for rent. Includes heat, cablevision and parking. $150.00 per month. Rental Department.
JACK MEARS
OAK BAY REALTY LTD.
598-3321

UPPER FORT ST. AREA
A very lovely one-bedroom suite is available June 1st. Renting for $176.17 per month. This is a very quiet building, especially suited to senior adults. For further details please call 595-1210. No pets.

GOLDSTREAM PARK AREA
1 bedroom basement suite. Fridge, stove, free utilities. $225 month 478-2955.

JAMES BAY, CHARACTER suite, 2 bedrooms, fireplace, available June 1st. quiet, non-smokers preferred. All utilities included plus cable. $330 per month. 382-0379 before 10 p.m.

TIDELINE APARTMENTS
1470 DALLAS RD.
Waterfront Bachelor Suite
Available July 1 $175.82
Resident manager 382-5851
ROBERTS INVESTMENTS LTD.

OLD ESQUIMALT RD. APT.
Half month free rent. Beautiful one bedroom corner suite, $190? Available June 1. 477-7026.

VERY LARGE MODERN, 2 BEDrooms, in Esquimalt. Includes cable, parking, drapes and w-w. Children welcome. From $222.48. Free May rent. Special rates for one year lease. 388-5194, 477-5472. (386-2374 after 5 p.m.)

AVAILABLE, 1-BEDROOM, bachelor apartments, w-w, drapes, heat, free cablevision, parking. 383-9948, 1-9 p.m., manager on duty.

COOK-HILLSIDE AREA, AVAILable June 1, one bedroom $185 includes heat, cable and water, close to town, sorry, no children or pets. Please call 396-9717.

JAMES BAY, MODERN 1 AND 2 bedrooms, bachelor, utilities included. 383-8571, 592-7678.

200 APARTMENTS TO RENT UNFURNISHED

UNIVERSITY AREA

CAMPUS COURT

1631-1641 McKenzie Avenue
—Deluxe 1 and 2-bedroom suites from $195.
—Close to shopping and recreation
—Buses at the door
—Tennis court
477-0011 477-2612

OAK BAY WATERFRONT
Available June 1st, spacious two-bedroom apartment in quiet building especially suited for senior adults. 598-6492, 477-0011.

CHILDREN WELCOME
One-bedroom and bachelor apartments for rent from $171.75. 382-0088, 477-0011.

FAIRFIELD
Two 1-bedroom apartments for rent near Beacon Hill Park. $188 per month. Children welcome.
477-0011 385-0089

Crescent Construction Corporation

VILLAGE OAKS

(2125 Oak Bay Avenue)
Superior construction, deluxe appointments combine to make Village Oaks one of the finest residences offered on today's market. Two and three bedroom suites with master ensuite, deep pile carpets throughout, undercover parking, dishwasher and garburator are just a few of the fine features. From 1300 to 1600 square feet, priced to rent at $435.00 to $525.00. Adults only, no pets allowed. For appointment to view please call:
BROWN BROS.
on BLANSHARD
385-8771 (anytime)

MANCHESTER COURT

(565 MANCHESTER ROAD)
MAKE YOUR NEXT MOVE TO MANCHESTER. BRIGHT, NEW, LARGE ONE- AND TWO-BEDROOM SUITES, EXTRA LARGE SUNDECK, QUALITY APPLIANCES. PRICED FROM $275.00 FOR TWO BEDROOMS AND $215.00 FOR ONE BEDROOM. PLEASE CALL OUR RESIDENT MANAGER AT 386-3615 FOR APPOINTMENT TO VIEW OR:
FOR FURTHER INFORMATION CALL:
BROWN BROS. on BLANSHARD
385-8771 (ANPTIME)

NORTH HILL

971 MARKET STREET
BRAND NEW
1 bedroom from $182
2 bedroom from $236
Available now
Resident Manager, 388-9026

YOUNG EXEC
TOWN HOUSES
210 DOUGLAS ST.
BEACON HILL PARK
Prestige location across from the park. Two bedrooms, fireplace, etc. Close to the sea, the city. Two only left. Rent $350. No objection to small pets. For appointment to view call: Smith Dobson Estates Ltd. 384-1424.

ELDON PLACE FEATURING bachelor, one, two and three-bedroom suites, en-suite storage, direct bus route, within walking distance of Mayfair and Town and Country Shopping Centres, all amenities plus indoor pool, swirlpool and dry sauna. Can be seen by calling 386-0614. Sorry no pets or children. P.S. We are still offering a moving-in bonus.

FOR JUNE 1st
BACHELOR SUITES
The Glenwood, 206 Oswego Street, $142.69 to $151.21.
Quesnel Apartments, 1960 Lee Ave. $138.00.
Royal Richmond, 1720 Richmond, $158.18 - $168.29.
MONTREAL TRUST CO. 386-2111

COSY 3-ROOM SELF-CONTAINED semi-furnished suite, wall to wall carpeting throughout, private entrance. Treed lawn, maintained by owner. $150. Suitable for one working gentleman or lady. Must have references, phone after 1 p.m. 386-1884.

TWO WEEKS FREE RENT. 2-bedroom large suite, $240, elevator, controlled entrance, drapes, cable, wall-to-wall carpeting, laundry facilities, indoor pool, free parking, heat included, available immediately. Children welcome. 384-3686.

ESQUIMALT DISTRICT
Available June 1, three 1-bedroom, from $181, includes heat, cable and water. Close to shopping plaza. Sorry no children or pets. Please call from 9 a.m. to 12 noon. 385-8967.

DELUXE CONDOMINIUM CLOSE to shopping and recreation facilities. Two bedrooms, one and one half baths, beautiful seaviews. $395 per month. Call 385-4770 or 384-2718 evenings.

ESQUIMALT, 2 BEDROOM 4-plex, private entrance, child or pet negotiable. 1—$223.22, 1—$236.76 includes heat. After 4, 385-5090.

JUBILEE HOSP. AREA
2-bedroom self-contained suite in 4-plex, carpet, drape, fridge, stove, small pet OK. 479-8389. $275.

SPACIOUS WELL LIT 1 AND 2-bedroom. Rent includes heat, water and cable, call after 6:30. 383-6591.

2-BEDROOM SUITE, GROUND floor, Oak Bay close to stores and bus, ideal for senior citizens, no pets, $236.75. 598-3862.

RENT OR BUY
Beautiful corner suite in luxury highrise. 592-0730.

MODERN 1 AND 2 BEDROOMS, bachelor. Waterfront. Private beach. Utilities included. 385-7861.

1019 ROCKLAND, ONE BEDroom, $180. Mature adults, phone after 12 noon, 388-4787.

QUADRA, $160 INCLUDES UTILIties, 1 bedroom, 1 child or pet negotiable. After 4 phone 385-5090.

200 APARTMENTS TO RENT UNFURNISHED

Children Welcome

CAPTAIN'S WALK

New Building
1357 Esquimalt Rd.
Past Admirals Rd.
1- AND 2-BEDROOM SUITES FROM $195.
Gorgeous Ocean view. Elevator. Roof garden. Appliances, drapes and carpets. Phone manager, Apt. 403, 384-0834, or Ans. Service 385-0991 anytime.

Available Now

Cloverdale Townhouse
991 Cloverdale
Bachelor & 2 Bedrm
Very Reasonable Rents
Includes Heat and Cablevision
Also carpets, drapes, fridge, stove, laundry, parking. Close to school, stores and buses.
Contact manager in Suite 101, or phone 385-0991 anytime.

Ascot House

1537 Morrison Street
Nice new 14-suite apartment on quiet street. Older tenants preferred. No children or pets. ALL CORNER SUITES with balconies, ample parking, elevator, laundry, carpets, drapes, fridge, stove, and hot water included.
Phone 595-6278 or 385-0991 ans. service, anytime.

NO INCREASE

REDWOOD PARK

(155, 157 Gorge Rd. E.)
No rent increase during 1977 and 1978 if you take occupancy before June 1, 1977.

Save money while at the same time enjoy living in a completely modern apartment on the quiet Gorge Waters featuring:

Covered parking
Swimming Pool
Sauna
Recreation Area

Priced to rent from $220.00 for one-bedroom suites and from $295.00 for two-bedroom suites.

Please call our resident manager at 382-6407 for appointment to view or:

For further information call:
BROWN BROS. on BLANSHARD
385-8771 (anytime)

CLEEVE WOOD ESTATES LTD.

McKENZIE WOOD APTS.
1002 McKENZIE AVE.
New building in lovely wooded area with high view, featuring largest balconies in town, lowest rent for a new building, highest quality (we built it, we run it, it's a family operation) emphasis on sound-proofing, our tenants are our best reference. Ask us about our rebate plan if you rent now. Bachelor $182.00; 1-bedrooms from $185, including den $242; 2 bedrooms from $255.00. Manager 479-9468 or 479-8812 (24 hrs.)

795 FAIRVIEW
ESQUIMALT
AVAILABLE
IMMEDIATELY
QUIET LOCATION
New, luxury one and two-bedroom suites. Conveniently located, close to all schools and bus, public tennis courts and golf course.
—1-Bedroom from $220
—2-Bedroom from $270
Controlled entrance, elevator, wall-to-wall carpet, drapes, colored appliances, large lockers on each floor, laundry facilities, roof garden with nice view. Children and small pets welcome.
To view contact:
Stein Construction Co. Ltd.
477-2787

HILLSIDE AREA
BETWEEN COOK-QUADRA
1 bedroom suites, available in excellent choice of rents, ranging from $183.50 to $210 per month. Some suites with a view. These are available now or June 1st. Phone for appointment to view 386-0112. Adults only, no pets.

ESQUIMALT
Available now or June 1st, a very lovely 1-bedroom apartment renting for $167.61 .Apartment building in conveniently located and is especially suited to senior adults. Please phone 382-0626. No pets, please.

Sir John Franklin
3287 QUADRA STREET
$215. Large 1-bedroom deluxe suite, in quiet modern adult building, bus stop at door. For appointment to view phone 658-5132 after 3.

VELMAR COURT
Bachelor suite, $165 per month, available June 1. Controlled entrance, wall-to-wall, heat, cable and undercover parking included. Older person preferred. 385-3257.

JUNE 1ST, 2-BEDROOM CORNER suites, $232. 1st floor 1-bedroom suites, $180. 382-9318.

200 APARTMENTS TO RENT UNFURNISHED

ONE YEAR FREE RENT PLAN

NEW LARGE 1 AND 2-BEDRM. APTS.
STARTING AS LOW AS $190 AND $265
Fridge, stove, drapes, wall-to-wall carpeting included.
Special applications taken from Noon till 7 P.M.
at

McKENZIE MANOR

1010 McKenzie Ave.
479-6486
Kilmarnock Holdings Ltd.

RELIABLE SEMI-RETIRED OR retired couple wanted for light caretaking and gardening duites. In 5-suite apartment house. Located opposite Beacon Hill Park. Suite available at $100 per month in exchange for duties. Apply to Victoria Press Box 217.

1 BEDRM, SELF-CONTAINED bsmt suite, available June 15. Near Woolco. $185. All utilities included. Contact LYLE MARRINGTON, 388-6275, pager 2553, CASTLE PROPERTIES LTD. 386-6164.

MODERN ONE-BEDROOM apartment, close-in, controlled entrance, cablevision, heat, parking, partially furnished, resident manager, sorry no children or pets, available now, $185.75. Phone 385-8229.

JULY 1, LARGE MODERN, bright one-bedroom suite with balcony. Includes heat, cablevision, laundry facilities. Walking distance to town. Ideal for semi or retired folks. $170. 595-5749.

NEW APARTMENTS BY CENtral park, 1017 Queens Street, bachelor suites from $175. 1-bedroom from $215. For information phone 384-7164, or apply to suite 401.

ESQUIMALT, MAIN FLOOR
$207. Spotless modern — 4½ (2 bdrm) apt. Laundry plus free parking, heat, H. water, cable. Sorry no pets — available now 382-4312, eves 477-4662. Dickie Agencies Ltd. 919 Fort.

SPENCER CASTLE
It is a pleasure to live in this very spacious two-bedroom, 2-bathroom, concrete condominium with concealed laundry facilities. Swimming pool, very quiet location. 384-4013 or 386-3816, after 5 p.m.

BRIGHT, SPACIOUS 1-BEDROOM apt., cablevision, stove, fridge, W-W, drapes, parking, controlled entrance, laundry facilities. Bus at the door. Small pet welcome. $189. 388-7891 or 479-1968.

HILLSIDE AND QUADRA AREA, modern one-bedroom corner suite, wall-to-wall, everything included except hydro, available now, also two-bedroom for June 15th. 382-9995.

LARGE, 900 SQ. FT. 2-BEDROOM, living with fireplace, large kitchen, private front and back door. Large back sunny porch. No pets or children. $225. Phone 477-6320, evenings.

FAIRFIELD
1-bedroom suite on top floor of older conversion. All utilities included. Some basic furnishings. Available June 1st, $175 per month. 652-4368.

JAMES BAY
Bright modern 2-bedroom apartment, no rent increase until July 1979. Small pet welcome. 383-2117.

NEW ONE-BEDROOM CONdominium in Sooke Harbour, excellent view, ideal for couple, 30 minute drive from Victoria, $175 per month includes heat. 642-3159.

VIC WEST, 1 AND 2-BEDROOM apartments, heat and cable included. Small children welcome. No pets. Monday to Saturday after 4. 386-7317.

1172 YATES. PAY JUNES RENT, move in now. One bedroom, $190.65, two bedroom $225.70, heat, TV, elevator, parking. 4 blocks to city centre. Bachelor $171.65, June 1st. 383-2637.

BEACON HILL PARK AREA, close to bus and shopping, ideal for retired. Bachelor $188. 1 bedroom $195, $205, $225. Adults, no pets. 385-7644, 592-9516.

MONTE CARLO, 1030 PENDERgast. Front bachelor suites, reasonable rent, near park, waterfront, bus and shopping. No pets. 598-1624.

JAMES BAY, GROUND LEVEL suite, private entry one bedroom, $175 a month, $160 for lawn and garden care. Phone between 1:30 and 5:30 p.m. 384-2042.

ESQUIMALT, NEAR NADEN, 2 1-bedroom, appliances, wall to wall, drapes and carpets, $170. Children welcome, no pets, phone after 5 p.m. 477-7673 or 477-4551.

ONE-BEDROOM APARTMENT suite. Available June 1st. $177 per month. Heat and cable included. 944 Tattersal. Close to Woolco. 478-9123, 385-2078.

IN ESQUIMALT FOR A BETTER apartment phone 385-1249, 1 1-bedroom on second floor $212. 1 2-bedroom on 3rd floor $265, 1 2-bedroom on ground floor $260.

BACHELOR SUITE, WALL-TO-wall carpet, fridge, and stove, no pets, $160 per month, all utilities included, 479-7323. Available June 1st.

CARLTON TERRACE APARTments Esquimalt. 1-bedroom, $205. Available June 1st, includes hydro, heat, cablevision, laundry, parking, controlled entrance. 382-9329.

ESQUIMALT 2-BEDROOM apartment, heat, hot water, cablevision. Children welcome. $236.57. 386-3829.

LARGE, BRIGHT 2-BEDROOM on Linden Ave. Fairfield. $225. Fridge, stove, balcony, garage. No pets. 477-0094.

COLWOOD NEAR SEA, 1-BEDroom suite in new home. Utilities included. Quiet working female, references, $160. 478-5682.

NEWLY RENOVATED, 2 BEDroom apartment, fireplace, new carpets. Children welcome. 388-9181.

OAK BAY MODERN BLOCK. Bachelor and 1-bedroom suites. Rugs, drapes, hydro included. 592-1167.

COLUMBIA APARTMENT, 850 Admirals Road. Large 2-bedroom suite, $200 a month. Available June 1. 382-5811 or 388-7651.

GIRLS: 1-BEDROOM SUITE Full kitchen, all utilities included, $112 per month. Share bath with 2 older girls. 652-4368.

1-BEDROOM SUITE CLOSE-IN, $190 to $215. Neat, clean and quiet. Available now. Bus stop at door, Call 382-3721.

AVAILABLE JUNE 1ST, 1-BEDroom suite, Cloverdale-Quadra area, $160 per month. Utilities included. 383-1336 after 6 p.m.

BACHELOR SUITE AVAILABLE June 1, 843 Esquimalt Road. Partly furnished. $165. 479-7288.

ROOM TO RENT, KITCHEN FAcilities, Fairfield area, $120 per month. 384-8243.

1-BEDROOM SUITE AVAILABLE immediately. Close to downtown. Phone 384-9206.

BRIGHT 1-BEDROOM CORNER suite, close to town. $185. No children or pets. 382-6055. 384-1596.

THREE-BEDROOM TOWNHOUSE, on 1½ baths, pool, carport, recreation centre. $359, July 1st. 479-2041.

LANGFORD CONDOMINIUM, large two-bedroom, children welcome. $221.20. 478-4109.

JUNE 1ST, ONE-BEDROOM. 1006 Tolmie. $171 includes heat, water, cablevision. 382-8307.

200 APARTMENTS TO RENT UNFURNISHED

GORDREAU APTS.

(129, 131, 135 GORGE RD., E.)
Down the driveway past the Dingle House on the quiet Gorge Waters.
One bedroom suites from $190.00, two bedrooms from $260.00, featuring swimming pool, swirl pool, sauna.
Please call resident managers — 382-0981, 383-0530 or
For further information call:
BROWN BROS. on BLANSHARD
385-8771 (anytime)

FORT—PANDORA AREA
Free parking, cablevision and heat. 1 bedrm. from $179; 2 bedrm. from $239. 595-0762.

JUBILEE AREA
1 bedroom available now. Sauna and whirlpool. 592-6770, Mrs. Henderson.

McKENZIE MANOR
1010 McKenzie Ave.
New building with large living rooms and master bedrooms, sauna and separate games room.
2-Bedroom available from $265.
1-Bedroom available from $190.
Mrs. Henderson, 479-6486, 592-6770.
KILMARNOCK HOLDINGS LTD.
595-2434

MAPLEWOOD GREEN

3255 COOK STREET
Bachelor, 1 and 2 bedrooms, June 1st; some available immediately.
Includes:
Swimming pool, Sauna, billiards and free heat.
382-0815
COMPETITIVE RATES

SPARWOOD
View of Olympics
and over city 3824 Carey Road new building, elevator, drapes, controlled entrance, W-W carpeting, cable TV, laundry, covered, parking, bus stop at door 1-bedroom $215 bachelor $185. Call manager Mr. M. Bol, 479-6297.

$190 TOTAL
Your heat, cablevision, parking is included and you also get a sauna, games room and you're next to park. Why hesitate? Phone 382-4419 or 478-0225.
See 908 Market Street

HARTNELL HOUSE
1204 YATES
NEW DOWNTOWN
Near bus, no steps, elevator, covered parking. Studios from $177.50. Two-bedroom at $285. 386-2812 or 388-0742.

FIREPLACE
Renovated older house, Wall to wall. Free heat. Laundry facilities. 1 bedroom and bachelor, $165 to $185. Oak Bay Junction area. Loiselle Bros. 383-4568.

JAMES BAY — 535 NIAGARA
Bachelor suite, $171.25. 1-bedroom suites from $192.25 and up. 2-bedroom suites, $265. Near the beach, shopping, on the bus line. Will consider small child. No pets.

ESQUIMALT. 639 CONSTANCE St. 2 bedrooms. $200. 1 bedroom $165. Single rooms $65. Heat, water, cable included. 3-bedroom duplex $250. 383-5179, 384-0269.

RENT TO OWN ONE BEDROOM condominium. Deluxe concrete building, swimming pool, sauna, swirlpool. $270 monthly rent. Option to purchase on asking price of $29,900. 477-6296 after 6 p.m.

VICTORIAN APT.
2111 SPRING ROAD
2-bedroom suite $190. 1-bedroom suite $177. Parent with child welcome. Res. Mgr. 385-2584. British American Realty Ltd.

2320 QUADRA
Almost new, 2-bedroom, $225; 3-bedroom, $265; parking, heat, hot water included. Children welcome. 658-5781, 658-5393.

NEW ADULT BUILDING, NEAR city centre. Shopping service for seniors. We will pay moving expenses and half of first two months rent, 382-0652, 9-5.

$180 FOR A NICE 1-BEDROOM suite includes everything, (cablevision, parking and heat). Close to park and bus. 382-5282 or 478-0225 if no answer.

LARGE SPACIOUS 1 AND 2-BEDroom apartments available. Good bus route. 5 minutes from downtown. Reasonable rent. Small child or pet accepted. 384-5320.

AVAILABLE IMMEDIATELY. Bachelors and one-bedrooms corner apartments with extra window. All include heat, cable, wall-to-wall, drapes, fridge and stove, 383-9948.

2-BEDROOM BASEMENT SUITE, $200, all utilities included. Children welcome, available immediately. 384-5190 or 388-6275 pager No. 444, leave name and number.

BACHELOR SUITE
Second floor on Heath Drive. Available June 1. $149 includes garden and all amenities except phone. 592-3323.

1-BEDROOM SUITE, $121 PER month, bachelor, $115, available immediately, share bathroom, includes utilities, Cook Street area, 384-2772.

ESQUIMALT ONE AND TWO-bedroom suites from $195. Heat, cablevision included, children welcome. 388-6474, between 9 and 4, Monday-Friday.

2 BEDROOMS, 1½ BATHS, CONdominium, Rockland-Oak Bay, close to bus, shopping and town, $350. Available now. 477-6040.

WALKING DISTANCE TO TOWN, cablevision, 3 1-bedroom suites, $178.50, $186, $188.55 per month. Parking. 479-6171, 382-5888.

HEYWOOD AVE., FACING BEAcon Hill Park, 1-bedroom suite in private house, many extras, $290. Adults. 382-8947.

TWO-BEDROOM PRIVATE ENtrance, one ideal for bachelor, male or female, cat welcome. 383-3065.

ONE BEDROOM SUITE IN Brentwood area, heat included, $170. after 5, 652-9997. Available June 1.

ESQUIMALT
2-Bedroom and 1-bedroom, brand new building, good view, near Naden, children welcome. 385-4832.

LARGE 1-BEDROOM SUITE with balcony, $182. Available immediately. Heat, cable, drapes included. Res. manager. 383-4880.

ESQUIMALT, TWO-BEDROOM suite, available June 1st, balcony, elevator, pets welcome. $232 per please. 384-2173 or 385-6802.

DUNSMUIR ROYAL APARTments, 801 Esquimalt Road. One bedroom, $198.15, June 1st. 386-3751.

1-BEDROOM APARTMENT CARpeted, cable, heat, parking, no pets, $170. 383-0130.

AVAILABLE IMMEDIATELY modern apartment Cedar Hill Road. 388-5043 or 382-1678.

VIEW TOWERS
Bachelor and 1-bedroom suite for rent. Phone 9 a.m.-4 p.m., 382-0922.

MODERN 1-BEDROOM, ROCKheights area, Esquimalt. Mature adults, sorry, no pets, 383-3239.

LARGE ONE-BEDROOM, ONE child. $195. Colwood, Langford. 477-2548.

AVAILABLE JUNE 1ST. ONE-bedroom suite, $169; bachelor suite, $141. Mature adults. 479-5205.

2-BEDROOM ON BURNSIDE, $250 month, utilities included, no pets, adults only. 477-2171, 386-0015.

3-ROOM SUITE, MAIN FLOOR, self contained, heat and light included. Fort St. $185. 477-2853.

200 APARTMENTS TO RENT UNFURNISHED

James Bay

TOWNHOUSE

Modern two-bedroom from $277.00 and $305.

Newly decorated, spacious two-bedroom available immediately. Suitable for 2 adults or family, $250 and $175.

BACHELOR

Newly decorated at $170.

PHONE MR. HALL
388-4243

WINDSOR COURT
252,254, 258 Gorge Rd. E.
Large comfortable suites in adult apartment complex. These spacious units include heat.
For your enjoyment and recreation we offer 50-ft. heated indoor pool, swirl pool, saunas, squash court, tennis court and universal gym.

1 bedroom suites	$215-230
2 bedroom suites	$270-$300
2 bedroom, 2 full bathrooms	$320

Sorry
No Children or Pets
Resident Managers
Mr. and Mrs. Hand 383-5059
Mr. and Mrs. Innis 384-3430
Mr. and Mrs. Noad 383-0509
Office Mon. to Fri. 9-5
388-4555
McArthur Park Estates

WYCHBURY COURT
1037 WYCHBURY AVE.
Make your spring move into a bright new suite in Wychbury Court, located next to the Olde English Inn. One bedroom suites from $215.00, two bedrooms from $275.00. Please call our resident manager at 383-0602 or:
For further information call: BROWN BROS. on BLANSHARD
385-8771 (anytime)

NOW RENTING
FREE RENT
Until June 15
2549 DOWLER PLACE
Large 2-bedroom, modern apartments, controlled entrance, elevator. Close to schools and downtown. Children welcome. No rent increase in 1977 if occupancy by June 1st.
PHONE 386-1947
CHATEAU ROCKLAND

Royal Graham
2648 Graham St.
2 bedroom $260 per mo.
1 bedroom $195-$220
Quiet locality
Close to stores and bus
No pets.
Please call
Resident Managers,
Mr. and Mrs. Brant
382-9454.
Chateau Rockland Apartments Ltd.

OCEAN VILLAGE

ONE AND TWO BEDROOMS
$175 TO $200 MONTHLY
Lovely apts. beautifully located overlooking Sooke Harbour Basin.
SPECIAL RATES
FOR THE GOLDEN AGE
Call
642-3814
after 3 p.m.

CHATEAU VICTORIA
HOTEL and ROOFTOP
PARROT HOUSE RESTAURANT
740 BURDETT AVE.
382-4221

"Queen's Court"
1134 QUEENS AT COOK
Brand new 28-Suite block with 3 adjacent play areas for children. So convenient to bus, town, etc. Only a few left so hurry.
BACHELOR $165
1 BDRM $200
2 BDRM $270
Call 385-2911 anytime, or see the Manager — Suite No. 207.

ONE BEDROOM CARPETED view suite, includes heat, cable T.V., parking, balcony, storage, adults. Cook St. June 1st, $195. 382-6801, 382-6096.

OAK BAY WATERVIEW
Newly renovated, 1-bedroom suite, all conveniences and a beach at your door step. References please, $275. 595-2904 or 384-8075 pager 310.

TWO-BEDROOM SEPARATE ENtrance, carpet, drapes, heat included, child welcome, $250. 6-8 p.m., 382-4946.

1-BEDROOM APARTMENT, $174.25. 2170 Haultain, adults, no pets. 595-7566.

ONE LARGE BACHELOR SUITE, two 2-bedroom suites, small child welcome, no pets, Cook-Pandora Area, close to bus stops. 382-5872.

201 APARTMENTS TO RENT FURNISHED

MODERN BRIGHT NICELY FURnished, 1-bedroom suite, $215. Centrally located, 477-2101.

DELUXE ONE-BEDROOM CONdominium, pool, sauna, swirl pool, etc. $300, available now. 595-7804.

201 APARTMENTS TO RENT FURNISHED

AVAILABLE NOW
Main furniture included, also heat and hot water. Bachelor $110.18, 3 and 3½ rms. (1 bdrms.) from $135 to $195.70 — 4½ rms. (2 bdrms.) infant welcome, $207. In most of these modern buildings free cable and parking is also included. And we do have unfurnished apts. Dickie Agencies Ltd., 919 Fort St., 382-4312 (eves. 477-4662).

OAK BAY MANOR
AVAILABLE NOW
Deluxe 1 and 2 room suites from $785 per month, includes all meals, underground parking and many extra facilities available. For further information please telephone 598-3326.

DAILY — WEEKLY
Adjacent to inner harbor and Parl. Bldgs. Indoor pool, sauna, coin laundry. Fully furnished suites with linen, dishes, color TV.
ROYAL SCOT INN
425 QUEBEC ST. Ph. 385-3543

BACHELOR UNIT
$187.50
Suitable for one or two persons. Close to town. Everything supplied. Michelangelo Apartments.
1158 Yates or 386-2812

GARDEN CITY PROPERTY MANAGEMENT LTD.
Furnished character suites available now and on June 1st. Prices between $190 and $210. Apply 388-5194 (daytime) or 478-7786 (evenings) for further details.

1-BEDROOM APARTMENTS, ESquimalt. Beautifully furnished, extremely quiet block, opposite shopping centre, one block to park, Senior Citizens centre, heat, water; cable, parking included. $250-325. 382-2221.

JULY FOR 6 MONTHS, LARGE completely furnished suite, in up to date apartment block, Rockland-Cook area, 2 bedrooms, 2 bathrooms, $325 per month. 382-9578.

1-BEDROOM BASEMENT SUITE, private entrance, close to downtown. $150 per month including heat, hydro and water. 383-6128 in the evening.

AVAILABLE IMMEDIATELY, bright comfortable suite in older home. $100 includes all utilities, working girl or student. After 7 p.m., 382-8024.

WILL SUBLET 2-BEDROOM apartment on Gorge for two months. Fully furnished. 383-0689 mornings.

ROCKLAND AT GONZALES. 1 bedroom suite, large living room, furnished, character building, $276. 592-2265.

VERY LARGE ROOMS. FAMILY, efficiencies, single, by day, week or month. Estralea Motel, 360 Gorge Road East, 384-5122.

VIEW ROYAL COTTAGES. 2-bedroom, $245; bachelor, $175. Includes all utilities. Adults, 479-8112.

NEAR U-VIC, SELF-CONTAINED, furnished 1-bedroom, basement suite, all utilities. $200 per month, 477-0497.

PRINCESS AT COOK, 2 LARGE rooms, share bath, suit quiet working man, no pets, $125. 642-3455, 382-1269.

$200, CLEAN, QUIET, LARGE 2 bedroom, utilities, cable, carport. 382-9449.

FURNISHED BACHELOR INcludes, linen and utilities, share bathroom, $150. 595-1146.

TOWN CENTRE
Older, quiet block, with garden area, $150-$165. 386-6829.

1-BEDROOM, UTILITIES INcluded, share bath, no pets, $130. 386-2562. Phone after 5 p.m.

COZY COTTAGE WITH FIREplace, fully modernized, no pets. Malahat bungalow. 478-3011.

CLEAN, NICELY FURNISHED, bachelor suite, $150. 2315 Wark Street.

BACHELOR SUITE FOR RENT. James Bay area, all utilities included. 385-5031.

ONE BEDROOM, SUITABLE FOR elderly couple, furnished, Esquimalt, $200. 382-0545.

SELF-CONTAINED SMALL 1-bedroom suite. 1 adult over 35 preferred. $145. 598-7578.

K-MART AREA, COMFORTABLE basement suite, utilities included, $135. 383-8079 after 5 p.m.

NEAR JUBILEE, 3 ROOMS, SUIT two, $175. References. 592-0415.

202 APARTMENT FURNITURE TO RENT

STANDARD FURNITURE
Three Rooms from
$40 per month
Immediate Delivery
382-5111

MONTH TO MONTH
Piece or Group
CAMOSUN FURNITURE RENTAL
942 Fort St. 383-3655

203 APARTMENTS WANTED

MATURE U. VIC. STUDENT with 2 children, 10 and 12 years old, requires a 2-bedroom, or large 1-bedroom suite by July 1. Reasonable rent, preferably near the University; no apartments. Excellent references. H. Verkerk, 3944 Manitoba Ave. Powell River, B.C.

RESPONSIBLE SINGLE MALE, requires large sunny 1 bedroom apartment with fireplace and laundry facilities. Close to town, maximum $225, including utilities, 598-5813 or 477-7211 after 3, ask for Alan.

WANTED, JULY 1ST, 1 BEDroom suite in home (prefer upstairs) for responsible working young lady. Tillicum-Jutland area. Please phone after 6 p.m. 383-3074, or 383-7932.

ATT: CLARENCE HOUSE, SAVOY ETC.
Retired couple, best references, needs luxury three bedroom condominium. Permanent. Victoria Press, Box 231.

SINGLE WORKING LADY, OVER 25, non-smoker, desires comfortable one-bedroom character suite. Prefer fireplace, laundry facilities and utilities. July 1st. Oak Bay or Fairfield. 592-6824.

FURNISHED ONE-BEDROOM OR bachelor character suite. Close to town and beach, including utilities. Quiet working girl, small income. 479-7221 after 2 p.m.

SINGLE, WORKING WOMAN with two cats requires one-bedroom apartment, walking distance to town, $150 to $180. Call after 5. 384-9014.

ONE-BEDROOM SUITE IN CHARacter home with back yard. Responsible working woman with one child. Reasonable rent please. 383-7851.

RESPONSIBLE WORKING MALE, requests spacious accommodation effective July where limited weekend noise allowed. References. 386-9602.

JULY 1, WORKING COUPLE wants character one-bedroom apartment, prefer quiet setting, $160-$180. After 5 p.m. 382-0460.

GENTLE WORKING MAN, NONsmoker. TMer 4½ yrs. James Bay or South Fairfield. Maximum $175, all inclusive. 386-9798.

204 SHARED ACCOMMODATIONS

THE ENJOYMENT OF A QUIET, pleasant well-appointed home, without pets or dependents, for compatable female under early 40s, nominal rent. Phone evenings 477-6320.

WANTED JUNE 1ST, ONE GIRL to live with two same, a new three-bedroom townhouse, washer and dryer, close to town, $130 monthly. Andrea 383-3041, 8-4, 383-3272 Saturdays and after 5.

FURNISHED BEDROOM IN NEW modern home, $125 monthly, includes all utilities, complete use of kitchen, living room privileges, available June 1, University area. 477-5654 after 4:30.

MALE OR FEMALE TO SHARE newer furnished condominium on bus route, $140. 382-5616 or 478-2480, after 4 p.m.

2 ROOMS, IN SHARED HOUSE, female preferred. $100 per month, plus utilities. 3245 Quadra Street. 384-2374.

GIRL TO SHARE APARTMENT with same 707 Esquimalt. Pool, sauna, etc. Phone 384-7540 or 656-4479.

IMMEDIATE OCCUPANCY ONE person share with two others, $133 per month. Call before 3 p.m. 477-9948.

PROFESSIONAL WOMAN NEEDS large 1-bedroom, near beach, park, garage. July 1st. After 6 p.m. 592-2153.

204 SHARED ACCOMMODATIONS

2 PERSONS 20+ WANTED TO share large upper duplex with one other, $110 per month. Large sundeck and fireplace. Call after 2 p.m. 386-0563.

HOUSE IN ESQUIMALT TO share with one or two others. Sea view, backyard, near stores and bus. $140 each. 4 to 7 p.m. 384-0004.

YOUNG PEOPLE WANTED TO share large comfortable house in Central Saanich. Garden, reasonable rent. 652-5654.

WOULD SHARE HOME WITH Christian senior citizen couple or 2 singles, $125 each. Share utilities. 479-4092, 479-2875.

AVAILABLE JUNE 15TH, BEDROOM, share kitchen, bathroom. Use of garden, laundry room. Young people, $100. 592-6656.

SIDNEY. NEW 1800 SQ. FT. Owner, male, 24. Accommodation for two. 656-7032.

ROOM IN LARGE HOUSE, NEAR beach, share facilities. Phone Eugene suppertime, 383-3528.

RELIABLE LADY NEEDED TO fill space in our Co-op house. Please phone 384-9943.

S.R.F. DISCIPLE SEEKS SAME to share home. Victoria Press, Box 215.

ATTRACTIVE ROOM FOR RENT. $100 month. 385-8651, after 4 p.m.

206 DUPLEXES TO RENT

FOR RETIRED'S ONLY
SHAWNIGAN — LAKEVIEW
2 bedrm. side in beautiful modern duplex on retirement property. Sundeck. Basement. Stove and fridge. Excellent TV reception. Garden. Reduced to $275. Parking included. 12 month lease or longer. Shawnigan Realty Ltd.
743-5311 J. Ettema 743-2607

VACANT JUNE 1ST, 3-BEDROOM duplex, 2 up 1 down. Living room, diningroom, wall-to-wall carpeting, fireplace, fridge, stove and drapes, large basement with drive-in garage, near Saxe Point park and beaches. $390 a month. Water included. 383-6581.

VICTORIA WEST — NEW VERY nice 2-bedroom Duplex, with usual amenities. Suitable for couple or small family. Clean pets accepted. $350 includes water, garden maintainance. Available now. 386-6571.

EXCEPTIONALLY NICE 2-BEDroom, good area, upper duplex. Fridge, stove, drapes, wall-to-wall carpet. Prefer working couple. Drive by 3341 Maplewood. $295. To view 479-7931.

THREE BEDROOM, SIDE-BY-side locatee in Langford area. Available June 1st. Fridge and stove included. $300.00 per month.
MONTREAL TRUST CO .386-2111

$295
New 3-bedroom duplex. Chocolate wall-to-wall shag. Next to Esquimalt High School. Fenced yard. Loiselle Bros., 383-4568.

MODERN 2-BEDROOM SIDE BY side duplex, stove and fridge, fenced yard, walking distance to Jubilee Hospital, $295 month, hot water heating included. Phone 748-9475 collect.

LANGFORD, BRAND NEW 2-bedroom, new stove and fridge, all utilities included. Children welcome, rent $275. Available now. 478-9216.

JULY 1ST. FAIRFIELD. ONE side duplex. 2 bedrooms, living room with fireplace, dining room, drive-in garage, full basement. $285. Neat pet welcome. Fridge, stove included. 598-1687.

LANGFORD AREA — BEAUTIful three-bedroom, living room, dining, wall-to-wall carpeting, stove and fridge, close to elementary school, no pets. $310. 477-0045.

2 BEDROOMS, LARGE KITCHEN and dining room, large fireplace, close to town and bus. Appliances and utilities included. $330 per month. 385-4231.

NEW 2-BEDROOM, GLEN LAKE, washer, dryer, hookup, built-in vacuum, quiet country. No children or big dogs. Heat and lights included. $290. 478-6368.

SIDE X SIDE, 2-BEDROOM PLUS den, stove, fridge, drapes, no pets — near Woodward's. Phone 658-8795 morning and evenings $300.

YEAR OLD, SPACIOUS 2 BEDroom duplex with fireplace, wall to wall, en suite, electric heat, and full basement, rent $350. Phone 477-5138.

SXS DUPLEX
Modern 3 bdrm. duplex, near Mt. Tolmie, available now. $244.00 per mo. Phone Vic Wong 385-2458, Byron Price & Assoc. Ltd.

2-BEDROOM BASEMENT SUITE, brand new duplex, big windows, wall to wall carpet, fridge and stove, light, heat, water included. $235. 384-8552.

FAIRFIELD, 2-BEDROOM, fridge, stove, washer, dryer, fireplace, w-w main floor. $325. 598-6956.

ESQUIMALT — 2-BEDROOM side duplex, fridge, stove, drapes. Basement, carport. Adults, no pets. $285. 384-5835 or 382-9306.

COLWOOD-LANGFORD AREA, two bedrooms, fridge, stove, fireplace, July 1st, utilities included. $300. 478-4109.

AVAILABLE JUNE 1ST. BACHElor suite. Fridge, stove. 1106 Empress Ave. $150 month. 477-2531.

DUPLEX FOR RENT. SIDE BY side, 2 bedrooms, stove, fridge, and curtains. Bethune and Cloverdale. Phone after 4 p.m. 385-3989.

MODERN SIDE-BY-SIDE 3-BEDroom, University area, no pets, references, available July 1st. $287.50. 592-1991.

THREE-BEDROOM, LOWER suite, near Beacon Hill Park, including utilities, $350 monthly. 598-8134.

LANGFORD THREE-BEDROOM, large living and dining rooms, 1½ baths, w-w carpet, close to schools, $325. 477-0045.

AVAILABLE JUNE 15, UPPER 3-bedrm duplex, LR, kit with stove and fridge. Rent $255.59. Byron Price & Assoc. Ltd., 385-2458.

NEAR LANGFORD VILLAGE, cosy 2-bedroom side. Garage, appliances, some drapes, $245. 479-6264.

3-BEDROOM, MAIN FLOOR, 14 Logan Ave., Gorge. New wall-to-wall. Including utilities, $325. Now or June 1st 658-5502.

GROUND LEVEL, 2 BEDROOM duplex, fridge, stove, fireplace, full carpet, heat, light, water included. $295. 386-6582.

UNIVERSITY AREA
2-bedroom suite, available June 1st. $255 includes stove and fridge. 477-5382.

LARGE 2 OR 3-BEDROOM, upper duplex, fridge and stove, $250. 382-4067.

ONE BEDROOM SIDE-BY-SIDE duplex, $185, no children, available June 1. 385-1188.

THREE-BEDROOM TOWNHOUSE, 1½ baths, pool, carport, recreation centre, $359, July 1st. 479-2041.

SPACIOUS TWO-BEDROOM basement with three additional rooms, $200. 6-8 p.m. 382-4946.

SIDNEY, SXS, 3 BEDROOM, 1½ baths, quiet street, available June 1st, $295. 656-7028.

2-BEDROOM SUITE, $200. SEMI-furnished. Available June 1st. Near K-Mart. No pets. 477-6526.

ONE-BEDROOM DUPLEX, SIDney $199 recently renovated, appliances. 656-4986.

UPPER 2 BEDROOM DUPLEX, $275 per month. Including hydro, water, cablevision. 598-6445.

$250, McDONALD PARK, LARGE side, 3-bedroom, appliances, suit couple with one child. 598-4060.

$275, 3 BEDROOM, LANGFORD, children, pets welcome, available immediately, 598-5836, 383-5083.

ATTRACTIVE 2-BEDROOM DUplex. Cable and water included. June 1st. $295. 383-1856.

DUPLEX TO RENT $275, OWNER will supply paint. 450 Craigflower Road, 385-5330.

DOWNSTAIRS 2 BEDROOMS — upstairs 3 bedrooms. 3238 Milgrove St. 478-9906.

3 OR 4-BEDROOM, UPPER DUplex, stove, fridge and utilities, 595-3779 from 9-3 p.m.

SIDE-BY-SIDE, 3-BEDROOM, 2 bathroom, wall-to-wall, electric heat, full basement. 479-6019.

SIDNEY LOWER 1 BEDROOM duplex furnished, $200 utilities included. 656-4845.

SUPERIOR DUPLEX IN OAK Bay, beautiful ocean view, $425. 592-6560.

$250 — 2-BEDROOM, CARPETS, fridge, stove, Old Esquimalt Rd. 388-9289.

206 DUPLEXES TO RENT

$191.00 1-BR downtown, lge. suite in older home, heat, water incl., close to town and buses. Avail. now.

$250.00 2-BR downtown, F.P., 3 pce. bath, very close to town. Avail. now.

$359.00 3-BR Esq. Lagoon, spacious upper duplex, lge. sundeck, and backyard, seaviews, close to beach, schools, shopping. Avail. now.

PEMBERTON, HOLMES LTD.
1000 Government St. 384-8124

JUNE 1, GROUND LEVEL SUITE in up and down duplex. 3 bedroom, living room, dining room, kitchen. 1½ bathrooms, newly decorated. Heat, hot water, cablevision, drapes, carpets, fridge and stove, and use of garden included. One child or cat welcome. Fairfield close to beach, bus stop at door. $325. 598-1994.

JULY 1ST, NEW 2-BEDROOM lower suite, 5 months old, spacious kitchen, large closets and storage space, wall to wall, stove, fridge, washer, dryer, heat and all utilities included. Self contained. Private entrance. Carey-Glanford area. 1 child. No pets. $330. 479-8414 after 5 p.m. weekends 3 p.m.

JUNE 1ST. 2-BEDROOM, DRIVE-in garage, fridge, stove, $260. 479-2255.

ONE BEDROOM $170, JUNE 1ST, no children or pets. 382-2671.

MODERN SIDE-BY-SIDE DUplex for rent, $275. 477-8058.

207 DUPLEXES WANTED TO RENT

WORKING PARENTS WITH ONE child looking for two or three-bedroom duplex with basement, in Oak Bay or Fairfield area for 15 June or July 1. Call after 5, 477-7888.

210 HOUSES TO RENT UNFURNISHED

Western HOMES Ltd.
1037 Cloverdale Avenue 386-3494

NEW TOWNHOUSES
Two and three bedroom townhouses in James Bay, basements, balconies, patios, undercover parking. Available now from $330 per month without appliances; or $350 per month with new fridge and stove.
SOOKE — 3-bedroom duplex with rec. room, two fireplaces, lots of storage. Nearly new. Available now. $300.
CEDAR HILL — Three-bedrm. townhouse. Available now. $300 p.m.
CITY — 4-bedroom character house with basement, close to shopping, schools, etc. $350 per month.
SAANICH — Main floor & bsmt of character home, f.p., $300 p.m. — students welcome.
MOUNT DOUG — 3 bdrm home, available June 1st. Rent $358.45.
QUADRA/HILLSIDE — 1 bdrm duplex. Rent of $290.00 includes fr. & st., f.p. and bsmt. Avail. June 1st/77.
COLWOOD—3-bdrm. suite on main floor of newer house plus part of basement. Rent $350 includes stove, dishwasher and share washing machine. Avail. July 1st, 1977.
WESTERN HOMES LTD.
386-3498

BROWN BROS. on BLANSHARD
"People Helping People"

HOUSES
$138.00 — 1318 Hillside Ave., bachelor suite, heat included, 383-3566.
$140.00 — 1324 Hillside Ave., bachelor suite, heat included, 382-5217.
$400.00 — 321 Sabina Place, 3 bedrooms, full basement, washer and dryer, stove and fridge.
$400.00 — 4363 Torquay Drive, 3 bedrooms, full basement.
$300.00 — 1825 Hollywood Crescent, 1 bedroom, waterfront. Very nice.
$285.00 — 2062 Chaucer Street, 2 bedrooms, no basement.
All Rents Are Current.
For further information call:
BROWN BROS., on BLANSHARD
385-8771 (anytime)

3 BR, ½ ACRE LOT, 5-6 APPLIances, large veg and fruit garden. Convenient to bus, parks, shopping, schools, Cedar Hill golf course. References required. $375-$450 onth negotiable. 1 year lease. 3869 Persimmon Drive. 382-7750.

BAMBERTON-MILL BAY, lease, small 1-bedroom house near beach, ¾ acre, retired, semi-retired, very reasonable in exchange for upkeep. July 1st. Reply to Victoria Press, Box 222.

AVAILABLE IMMEDIATELY, clean 2-bedroom home, new wall to wall, fireplace, stove, fridge, large fenced yard, storage sheds. Children welcome. Central location. $275 plus utilities. 658-8706.

MINI-FARM, MODERN HOME, swimming pool, 3-stall barn, on Salmon spawning creek. Available immediately, $350 per month. 598-2165, or 382-5030.

NO. 40 HOWE ST. JUST STEPS to Dallas waterfront, 3 bedrooms, stove, fridge, washer and dryer, fenced garden. $365. June 1st, 592-3537, or 386-1033.

SOUTH OAK BAY
Small one-bedroom cottage, quiet area close to beach, $245. Available immediately. 658-5702 after 4.

STRAWBERRY VALE AREA. 3-bedroom modern home, full basement, dishwasher, stove, fridge, all drapes included. $400. 382-0532.

VIEW ROYAL, 3 BDRMS. TWO bathrooms, rec room with fireplace. Large lot. $425 a month. 479-5586.

JUBILEE, 2 BEDROOM, CLEAN, new wall to wall, fridge, stove, excellent for hospital staff. $300. 598-6956.

3-BEDROOM CONDOMINIUM, $300 per month. References required. Call 382-6905, after 5:00 p.m.

3-BEDROOM, FULL BASEMENT, house, children welcome, Burnside area, $310. 383-4524. Available June 1st.

2-BEDROOM BUNGALOW, large yard, fridge, stove, fireplace, north of Woolco. $325, 3864 Douglas. 656-5564.

FOUR BEDROOMS, LIVING room, dining room, wall-to-wall, kitchen, large yard, basement. Call between 5 and 7. 385-3285.

1-BEDROOM WATERFRONT, reasonable rent in exchange for light caretaking, over 50., P.O. Box 474, Sooke.

GORGE AREA — $350 PER month. 2 bedroom plus 3rd bedroom in basement. Pace Properties Ltd. 595-2413 or 658-8491.

GORDON HEAD — 2 BEDROOM, stove, fridge, washer, dryer. $360, available July 1st, lease option, references. 477-9660.

2-BEDROOM HOUSE, NEAR town and bus, in quiet area, 384-7983.

WEST COAST ROAD. LARGE home close to beach, $250 per month, 112-646-2067.

GORGE, THREE-BEDROOM, new inside, fridge, stove. $330. 478-8957, 5-8 p.m.

THREE-BEDROOM HOUSE, UNIversity area. Phone weekdays before 3:30 p.m., 383-9675.

ONE BEDROOM CONDOMINIUM, available immediately. Close to UVic. T. Davies, 388-9181.

3 BEDROOM HOUSE, LARGE yard and garden, near town and bus. 386-3008 or 386-0134.

3-BEDROOM, $270. SHARE UTILIties. Fridge and stove included. 383-9684 or 382-8555.

3 BEDROOM, NEAR SHELbourne shopping centre, available June 1st, 383-6024.

IMMEDIATE, 3 - 4 BEDROOM, Woolco. Phone before noon. 382-0045.

3-BEDROOM MAIN FLOOR IN Langford. $275 plus half the utilities. No pets 478-8985 and 478-3322.

MOUNTAIN TOP CABIN AND 6-bedroom home. 10 view acres, 13 miles to Victoria. 478-6120.

210 HOUSES TO RENT UNFURNISHED

$359.00 2-BR Cloverdale area, W-W in LR, 2 additional rms., in full basmt., lge. yard, storage shed, small workshop, close to shopping, schools and buses. Avail. now.

$400.00 4-BR Colwood, 2 bath, F.P., finished up and down, lge. rec room, located on quiet cul-de-sac, workshop, lge. yard, close to schools. Avail. June 1.

$276.00 2-BR Cordova Bay, F.P., lovely lge. yard, close to schools, and beach, shopping. Avail. July 1.

$381.00 3-BR McKenzie area, 4-pce. bath, extra room down, lovely yard, greenhouse, handy to town, children welcome. Avail. July 1.

PEMBERTON, HOLMES LTD.
1000 Government St. 384-8124

PATIO TOWN HOUSES
Adjoining Park with Tennis Courts. A few steps to Victoria Harbour and waterfront walkways.
New 2 and 3 bedroom Townhouses with private patios.
Five Minutes from Downtown with free parking.
Carpet W-W with Drapes and Appliances 2 bedroom — $295.
3 bedroom from $315.
VIEW DAILY 2 - 4 P.M.
P. R. Brown & Sons Ltd.
762 Fort St. Tel. 385-3435
Weekend or evening Telephone 385-4375

DELUXE 3 BEDROOM TOWNHOUSES
"MORNINGSIDE WEST"
GORDON HEAD AREA
1½ bathrooms $325
1 and 2½ bathrooms $350
Exceptional soundproofing, low cost oil heating, w-w carpets, full basement, fireplace, free water and cablevision, washer, drier, fridge, and stove in each unit.
Contact Mr. or Mrs. Turner 477-3481
Byron Price & Associates Ltd. 385-2458.

LANGFORD
Available Immediately
Cosy, 2-bedroom cottage, wall to wall throughout, separate living and dining room with fireplace, no basement, concrete parking pad, Townhouse atmosphere. Rent $250 per month. Phone Mr. Simms 9-5. 386-3414, eves. 386-6916. OK Trucking.

Near Waterfront
Executive Townhouse (New)
3 bdrm. 1½ baths, sunken lvrm., fireplace, separate dining room, kitchen with eating area, double carport, fridge, stove, dishwasher, washer and dryer, $450 per month. Call 388-5471.

ROCKLAND
Modern style (4 appliances, drapes, wall to wall included). 3 bedrooms, 2 bathrooms, huge sundeck. Beautiful park-like setting on panhandle, easy care lot. Close to Government House. Long term tenants preferred. $495 per month. 595-5584.

63 KINGHAM PL., 3 BEDROOM upper duplex, $350 per month, heat, hydro and water included, vacant June 15th. 2507 Dowler Pl., 3 bedroom $185 per month, vacant July 1st, No pets. Please do not disturb tenants, 479-4619.

SIDNEY— 3-BEDROOM TOWNhouse, 1½ baths, cablevision and carpark, wall-to-wall, stove and fridge, living room and dining room drapes, children and controlled pet, $304 per month. Evenings 477-9236.

WATERFRONT
3 bedrooms, 2 baths, fully carpeted, fireplaces, built-in barbecue, swimming pool. Secluded. View Royal. $475 month. References. 382-7360.

SALTSPRING-BURGOYNE BAY, 2-bedroom cottage, fireplace partially furnished, beautiful grounds 2-bedroom cottage, fireplace, partially furnished, beautiful grounds with lots of privacy. Adults only. $295. 112-653-4237.

PARTLY FURNISHED 2-BEDroom, waterfront home on good beach on Pender Island. $175 month for retired couple without children or animals. Phone 629-3339.

3-B.R. split level, L.R., D.R., sunroom, W-W carpets, stove, fridge, washer, dryer included, close to Camosun College $450 P.M., 388-5911 or 592-7202, Douglas Rlty.

3 BEDROOMS, DRIVE-IN garage, full basement, oil heat, fireplace, stove and fridge, hardwood floors, $375 per month. 592-1758, references.

THREE-BEDROOM HOUSE available June 1, $375 per month, fridge and stove supplied, if interested phone 382-3145 days, 477-9439 after 5 p.m. and ask for Kim Eng.

IMMACULATE 3-BEDROOM home, full basement, nice private yard, available June 1st, 1151 Palmer Road, $425 per month. 658-5100.

$325 MONTH, JULY 1, 2-BEDroom plus. Near Woodward's Spotless, modern stucco, workshop, no basement. 876 Tolmie. Inspection 6 p.m. to 8 p.m.

AVAILABLE JUNE 1ST, LOVELY 2 bedroom home. Fairfield. Fireplace, stove, fridge, fenced back yard, garage, workshop, spare room. $375 plus utilities. 383-7851.

MODERN 2-3 BEDROOM, LOCATed on a farm, Victoria area. Would prefer semi-retired farm couple. Chance for part-time work. Replies Victoria Press Box 218.

FAIRFIELD, NEAR OAK BAY, two-bedroom, basement, fireplace, w-w, fenced back yard, quiet street, partly furnished, $385. July 1st. 598-7598.

WATERFRONT CHARACTER 3-bedroom, stove, fridge, carpets, 2 four-piece baths. $515. June 1st. 1619 Hollywood Crescent. 598-2542.

OAK BAY
Four bedroom. 1½ baths. Beamed ceilings. 2 fireplaces. Close to school and shopping. $425. 598-7259.

CEDAR HILL, 3 BEDROOMS, fridge and stove, big yard. 595-0487.

NEAR NADEN, COZY 2-BEDroom bungalow, children, pets, welcome, $260. 592-0738.

2 BEDROOM HOUSE, FRIDGE, stove included $330. Available July 1st. 383-4664.

JUNE 1ST, 3-BEDROOM HOUSE in James Bay, painted throughout. Lease required. $325. 598-1173.

GORGE THREE BEDROOM, new inside, $330. 478-8957, 5-8 p.m.

211 HOUSES TO RENT FURNISHED

3 BR, ½ ACRE LOT, 5-6 APPLIances, large veg and fruit garden. Convenient to bus, parks, shopping, schools, Cedar Hill golf course. References required $375-450 month negotiable 1 year lease. 3869 Persimmon Drive. 382-7750.

OAK BAY — FULLY FURnished 3-bedroom home available June 1st for 4 months. Rent $450 to responsible adults. Apply david burr ltd. 384-9335.

OAK BAY — FOUL BAY
Available immediately, immaculate 3-bedroom home, appliances, 2 baths, $400 per onth. 595-1010. References.

OAK BAY DUPLEX FOR JUNE, July and August. Bay and park close by, no pets, non-smokers, references 598-8653. Reasonable rent to right party.

ESQUIMALT, 2 OR 3 BEDROOM basement, close to everything, no small children or pets, reference please. $285. 386-0394.

TWO-BEDROOM SMALL NURsery, some appliances, in the Langford area. 478-8475, 478-0635.

ONE BEDROOM, SMALL COTtage, Fairfield, available June 15th. $215. 598-7853.

SOUTH FAIRFIELD, SUMMER months, large older home. 388-7690 or 388-7659.

212 HOUSES WANTED TO RENT

ONE-BEDROOM HOME, DESperately needed by young couple with income. Need property for two dogs. Prefer. Saanich area or simply out of town. References available. 656-5037.

WANTED TO RENT 2 TO 3-BEDroom, quiet duplex, house or apartment, for older gentleman and housekeeper. James Bay, Fairfield, Rockland preferred. References. Phone 385-4828.

COUPLE WISH ONE-BEDROOM house. Basement suite or duplex, Colwood-Metchosin. 474-2456 after 5.

212 HOUSES WANTED TO RENT

NON SMOKING, NON DRINKING, reliable female teacher will take care of pets, plants and yard while owners away. From September to June or sooner. 477-7754. References.

RELIABLE YOUNG COUPLE with 2 girls would like to rent a house for the month of July while occupants are on holidays. 382-4508.

TWO YOUNG WOMEN SEEKING two-bedroom house or suite in older character home. Quiet area. Have references. Phone 477-3551, after 4.

WANTED BY RESPONSIBLE working couple: One-bedroom older house or cottage, Saanichton-Brentwood Bay area, July 1st or after. 383-8374.

RELIABLE STEADY WORKING couple requires 2-bedroom house June 15th. Small dog. 479-8928, after 5.

WANTED: EXECUTIVE HOUSE, Cadboro Bay, 10-Mile Point area, by June 1st. 595-2705 or 388-9323.

215 HALLS, WAREHOUSES, STORES and OFFICES TO RENT

REALSPAN PROPERTIES LTD.
1031 VANCOUVER ST. 388-6454

WE SPECIALIZE IN LEASING

OFFICE
1234 ESQUIMALT RD. Join Westcoast Savings Credit Union in Esquimalt's finest professional building. Air conditioned, parking.
NANAIMO ST. — Fully partitioned and ready for occupancy. Areas from 2000 sq. ft. in this new, air-conditioned building.
HILLSIDE AND DOUGLAS. Low rental rates and ample parking plus central location.
700 BLOCK FORT ST.—Quality building in Financial core, goon exposure. REASONABLY PRICED.
LANGLEY ST.—Gov't and Broughton—Excellent location—Ground Floor—good retail or office use.
NEW, LOW COST OFFICE SPACE —Units as low as 1,000 sq. ft. up to 6,000 sq. ft. Built especially for those who don't require a downtown location, or public exposure. Just off Douglas-Mayfair shopping area. Only $4.50 per sq. ft.

WAREHOUSE
DOUGLAS ST. Just being finished. Fantastic exposure to high traffic count. 5000 sq. ft. Available June 15.
HILLSIDE AVE — 3200 sq. ft., large loading door, 20 ft. height.
MAYFAIR AREA—Easy access, in units of 1,000 sq. ft. or 2,000 sq. ft. —good warehouse and supply area. Suit most clients who require storage and-or retailing.
If these don't satisfy your requirements we have numerous other listings available.
R. I. MURPHY
B. H. DOVEY
J. F. COLWELL
388-6454

NEW WAREHOUSE AND DISTRIBUTION CENTRE
Located in Mayfair Shopping Centre area just off Douglas Street. Area's 2800, 3000, 5800, available. Sprinklers, dock levellers, office areas. Lease or buy.

GROUND FLOOR OFFICE
Approx. 1,000 sq. ft. Hillside Quadra area. $450 per month. Heat included. Available for purchase. JACK MEARS at 598-3321.
JACK MEARS OAK BAY REALTY LTD.

Cloverdale Plaza
Now Leasing
Excellent air conditioned office space suitable for dentists, doctors, engineers and professionals. Offices available from $150 up. Superbly located at 1001 Cloverdale. Ample parking.
GEORGE HESS
477-7284, 24 hrs.
D. F. Hanley and Associates Ltd.

Harbour Towers
AVAILABLE JUNE 1
1-Bedroom, 650 sq. ft.
2-Bedroom, 1½ Baths, 925 Sq. Ft. Harbour View. Immed. Poss. $365.
385-2405

DOWNTOWN OFFICES
Offices from 437 square ft. to 3,000 square ft. available in modern air-conditioned professional building opposite city parkade. Reasonable rent. Contact M.E.P.C. Call 383-4168.

OFFICE AND WAREHOUSE space for lease. Nanaimo Industrial Park. 150 square feet, 800 square feet and up. From $2.75 per square foot, for information call 758-2033.

NEW OFFICE SPACE VICTORIA, near Arena. 2,500 sq. ft., ground floor, air conditioned. At $3.50 a ft. Esquimalt new building 1,500 sq. ft., ground floor at $2.50 a sq. ft. 386-0832 9 to 5 p.m. or 477-3974.

1,200 FT.—$5.50; 2,400 FT.—$6.25. Air conditioned. Available immediately. Suitable for medical, dental, insurance offices. Langford area. Contact R. Salter, 385-2111.

1,000 FEET, SECOND FLOOR space. Available immediately. Ample parking. $4.70 sq. ft. Douglas and Hillside area. Contact R. Salter 386-2111.

HILLSIDE-BLANSHARD AREA
Small private office or large private office. Carpeted, air conditioned, receptionist and answering services available. Mr. Simms, 9-5, 386-3414. OK Trucking.

DOUGLAS ST. STORE
Large prime retail store for lease. Main floor. 2588 sq. ft. with 653 sq. ft. mezzanine, plus basement (2588 sq. ft.) Located at 1410 Douglas, contact M.E.P.C. 383-4168.

Available June 1
VARIOUS OFFICE SPACES
in the Central Building, 620 View Street. Please call Canada Trust Company, 382-8111 loc. 28 or 57.

DOCTORS' OFFICES
Near Jubilee, partially partioned 600 s.f., 1000 s.f. or 2000 s.f. 595-2434.
Kilmarnock Holdings Ltd.

STORE FOR RENT
Nice corner location in Burnside at Tillicum Shopping Centre. Approx. 2,000 sq. ft. $750 per mo. Phone 388-6254 or 386-6161.

OFFICE-WAREHOUSE UP TO 3500 ft. at $2.00 foot, second floor, 824 Johnson. Days 388-5714, nights 598-3955.

FORT AND QUADRA
6400 square feet ground floor, 1600 on mezzanine. Will suit tenants. Available June 1. 478-0171.

APPROXIMATELY 450 SQ. FT. of commercial office space in a new building. $132 per month includes utilities. 386-8881 or 658-8893.

500 - 1500 SQ. FT. OFFICE SPACE for lease, sub-lease or rent. Town and Country Shopping Centre. 386-6112, M. Armstrong.

OFFICE OR COMMERCIAL, 450 sq. ft. in new building on Rockbay. All utilities, $132. 386-8881, 658-8893.

SMALL OFFICE AND 140 SQ. FT. storage, $135 including parking, hydro. 592-4161.

COMMERCIAL SPACE FOR lease, 1,200 sq. ft. fronting on Hillside. 388-5043, 382-1678.

215 HALLS, WAREHOUSES, STORES and OFFICES TO RENT

SEASPRAY PROPERTIES LTD./REALTORS

RETAIL SHOPS
PRIME DOWNTOWN — ON Douglas St. near City Hall. Over 2500 sq. ft. plus basement with rear loading. A major downtown location.
QUADRA CENTRE — 4100 sq. ft. ground floor — can be 1600 plus 2500 sq. ft. Good exposure and parking. 3960 Quadra at McKenzie Ave.
QUADRA and HILLSIDE — 1250 sq. ft. Air conditioned and carpeted. Excellent parking.
STADACONA CENTRE — Oak Bay Junction. Available late summer '77. 30 shops from 250 sq. ft.

OFFICE SPACE
QUADRA CENTRE — Quadra and McKenzie.
QUADRA and CALEDONIA — Ground floor.
NORH DOUGLAS — storefront.
DOWNTOWN — super old brick, fully renovated.

WAREHOUSE SPACE
ALPHA ST. —2350 sq. ft. near Mayfair. Excellent downtown warehouse. Front and rear loading doors.
CECELIA ST. — 6600 sq. ft. New space.
386-3124 R. D. LAW 478-9474
386-3124 J. COLWELL 479-4670
1911 QUADRA STREET

Park Pacific
GROUND FLOOR RETAIL AVAILABLE NOW
Modern New 5-Story Building
—740 to 4,000 sq. ft.
—Central Location
—Professionally Finished
—Present Tenants include—Fed. and Pro. Gvt. B.C. Tel. Lyle Offices Accounting Firms and Restaurant.
RENT INCLUDES
—Heat, Hot Water, Air Conditioning
—Drapes and Carpet
—Partitioning to requirments
—Reserved Parking.
PARK PACIFIC APARTMENTS LTD.
388-5491

BROWN BROS. on BLANSHARD
"People Helping People"

STORE OR OFFICE SPACE
$350.00 — Store or Office Space for rent, 2600 Block Quadra Street, heated, 790 sq. ft. available June 1st.
For further Information call:
BROWN BROS. on BLANSHARD
385-8771 (anytime)

BROWN BROS. on BLANSHARD
"People Helping People"

RETAIL LEASE
Opportunity to lease approximately 2000 sq. ft., strategic Quadra Street corner. Ideal for retail, restaurant, real estate, etc. Asking $900 per month net.
JOE RICKARD 656-1628
ALAN U. POTTER 598-1864
or 385-8771 anytime

SUMAS-GARBALLY RD. AREA
676 SUMAS ST. Wholesale STORE FRONT warehouse complex, 1500 sq. ft. $440 PM on a lease basis. Attractive building with excellent exposure. Rear loading entrance. Available May 1. Mr. D. Munro. Victoria Realty Ltd. — 386-3585.

TOWN & COUNTRY
667 sq. ft. OFFICE AREA. Excellent exposure, separate entrance. Across from TOWN & COUNTRY shopping centre. $360 Per month. Mr. D. Munro, 386-3585, Victoria Realty Ltd.

OFFICE SPACE
Hollingworth Block, located in the main street in the heart of Sidney's shopping area. New 3-storey building with elevator. Rent includes heat, water and air conditioning. For information call Tom Sparling. Sparling Real Estate Ltd., 2489 Beacon Ave., Sidney, B.C. 656-5511.

WAREHOUSE
New Condominium Warehouse from 1,300 to 4,700 sq. ft. for lease or sale. Good location. Contact Tom Slemko, 382-2134.
FARMER INVESTMENTS & REALTY LTD.
825 Bay Street

APPROX. 1800 SQ. FT. WAREhouse or manufacturing, $450 per month. Also approx. 1800 sq. ft. office space with air conditioning, $630 per month. Both suitable for retail or wholesale. 400 sq. ft. ground floor office space. $125. Ample parking. Phone 388-6474 or 592-2142.

NEW OFFICE(S)
800 to 2000 sq. ft.
OAK BAY AVE.
Near hospital.
GOOD PARKING
Very reasonable
PHONE 595-4333, 656-3675

WAREHOUSE SPACE WITH ADJOINING OFFICE AREA, ALL GROUND LEVEL. TOTALS OVER 1,000 SQ .FT., INCLUDES LARGE SLIDING DOOR, WASHROOM FACILITIES, GOOD PARKING AREA. CALL NOW: MR. ANDERSON ,382-2721 or 477-4985.

FOR RENT
Available June 1st, a large fenced area, approx. 11,000 sq. ft. suitable for storage, in the vicinity of Douglas and Topaz. Reasonable rent. Contact Mr. Anderson at 382-2721.

SIDNEY
BEACON PLAZA
OFFICE OR RETAIL
1000 sq. ft. in heated mall, reasonable. Phone evenings, 592-6282.

SHOP-WAREHOUSE
Three stall garage converted to shop, warehouse, office. Suitable for contractors or? $250 p.m. Share parking and gas pump. Call Bruce Klaver at Western Homes Ltd., 386-3494 (24 hours).

AVAILABLE JUNE 1ST, BRIGHT OFFICE CENTRALLY LOCATED. APPROX. 300 SQ. FT. RENTING FOR ONLY $100 PER MONTH, INCLUDING GOOD PARKING FACILITIES. CALL MR. ANDERSON 382-2721.

SPACE AVAILABLE, FOR LEASE or sale. 477-6666.

230 PERSONAL LOANS AND INSURANCE

PRIVATE MORTGAGE FUNDS available (large or small), will also buy existing mortgages, fast decisions. 478-4671. (24 hours.)

233 MORTGAGE LOANS and INSURANCE

MORTGAGES
Quick decisions on interim, short- and long-term commercial, residential and industrial applications.
ROBERT ELLIS
NORTHERN PACIFIC REALTY LTD.
479-1687

233 MORTGAGE LOANS and INSURANCE

1ST-2ND-3RD
Mortgage Money
Immediately available whether your home is paid for or not.
NO AMOUNTS TOO SMALL OR TOO LARGE
EXAMPLES:

AMOUNT	PAYMENT
$5,000	$45.55
$7,500	$68.36
$10,000	$91.11
$12,500	$113.90
$20,000	$227.85

25 Yr. Amort—5 Yr. Term
INTERVIEWS in the PRIVACY of YOUR OWN HOME
W. A. (Bill) Hodgson
385-4528
Byron Price and Associates Ltd.

NEED MONEY??
TO BUY — BUILD — REMODEL — REFINANCE
1st — 2nd — Equity Mortgages Arranged or Purchased
—AGREEMENTS FOR SALE PURCHASED OR SOLD
—BUILDERS INTERIM FINANCING ARRANGED
—We Loan in ALL AREAS Including UP-ISLAND
—For Quick Courteous Confidential Service Call Don MacGillivray.
Seaboard Properties Ltd.
3947A Quadra Street
Telephone 479-7138

1st AND 2nd MORTGAGE LOANS ANYWHERE IN B.C.
Cash valuations on existing mortgages or agreements given without obligation.
Douglas Hawkes Ltd.
990 Blanshard St., 384-7128

PROMPT SERVICE
Prime rates from 9¾% 1 year term ,2, 3, and 5-yr. terms available. Call for appointment, or details. Realtor inquiries invited, LARRY BROOKS, AL McDONALD ,382-9191. 382-9191, BOB COCHRANE 477-0141

CANADA PERMANENT TRUST COMPANY
10 - 10½% MORTGAGES
No lock-in. 1st Mortgage Money available immediately with choice of terms 1-5 years.
Call
P. R. BROWN & SONS LTD.
762 Fort St. 385-3435

MORTGAGE FUNDS FOR ANY REASON
—Business or Pleasure
—Consolidation
—Fast Private Service
CALL ROSS OWENS AT
Lakeview Mortgage Corp.
388-4334

LOW COST
Residential and commercial mortgage financing.
RAE INVESTMENTS
388-7891, evenings 479-1475 Mr. Green.

MORTGAGES
Bought and Sold
Boyd Sadler
FARMER INVESTMENTS AND REALTY LTD., 382-2134

Funds available immediately for 1st and 2nd mortgages. Contact:
david burr ltd.

234 MORTGAGES FOR SALE

MORTGAGES
1st—55,000—14%—Langford
1st—85,000—15%—Sidney
2nd—25,000—open—Sidney
3rd—11,000—16%—Victoria
Please call:
Don MacGillivray
Seaboard Properties Ltd.
3947A Quadra Street
479-7138

MORTGAGES—First — Second — Equity — Call:
Don MacGillivray
Seaboard Properties Ltd.
3947A Quadra Street
479-7138

235 WANTED TO BORROW

FIRST MORTGAGE $100,000.00 AT 11% — 1 YEAR TERM
FIRST MORTGAGE $85,000.000 AT 11% — 1 YEAR TERM
FIRST MORTGAGE $80,000.00 AT 11% — 1 YEAR TERM
FIRST MORTGAGE $60,000.00 AT 11% — 1 YEAR TERM
FOR DETAILS CONTACT
MR. McKENZIE — 386-7521
BOORMAN INVESTMENT CO. LTD.
1111 GOVERNMENT STREET

CONSIDER
Well secured 14½% to 18% returns on short- and medium-term mortgages. Amounts from $5,000 placed readily giving a steady yield.
ROBERT ELLIS
NORTHERN PACIFIC REALTY LTD.
479-1687

240 BUSINESS OPPORTUNITIES

TAXI ANYONE
Home operated 4-cab taxi business in fast growing local area. A real good family operation. For more particulars please call
386-7521 Del Hoegi 383-0516
BOORMAN INVESTMENT CO. LTD.
1111 GOVERNMENT STREET

Incorporate!
Do-it-yourself with the B.C. Incorporation Guide only $9.95. Available at leading book, department or stationery stores.

COWICHAN BAY
Large building lot on sewer with nice views of Cowichan Bay. New subdivision, paved roads. Asking only $18,900 with good financing. B.C. Land, 478-5588. Don Oakes, 478-4334.

CARDS AND GIFT SHOP
Located in a popular mall. Coutts Hallmark Cards, Jewelry, gifts and other items. Net $26,000 before wages. Asking price of $60,000. Includes stock, fixtures, good will. Call Cliff Salmond, Gardner Realty Ltd. 385-7721 or 477-3626.

HAIRDRESSING SALON IN beautiful Okanagan Valley, B.C. Established 19 years in same location. Steady, year-round clientele. Four operator chairs, seven dryers. Reply to Victoria Press Box 157.

RESTAURANT
For sale or lease. The only restaurant on Mann Street, Courtenay. Fully licensed. Seating capacity — 80. Fantastic opportunity for the right person. Brown Derby, 417 Fifth St., Courtenay, 334-4811.

FORT STREET
Large older home, suitable as boarding house. Excellent opportunity for reliable person. For details, call 384-2313, days, or 479-1102, after 7 p.m.

UNIQUE BUSINESS
Very high returns on investments. Buy your own Mini-Las Vegas. Make between $2500 - $3,000 per month for a $3,000 investment. Phone 385-4992.

1 CHAIR BARBER SHOP VERY reasonable for sale in busy Plaza; for more information, 758-1813 or write L. Leipold, 3300 Island Highway, Nanaimo.

INVESTOR WANTED
$50,000 required. Must be free for international travel. Man and wife suitable. Apply Post Office Box 5218, Station B. Victoria.

CLEAN UP BUSINESS FOR sale. 3 tractors with front end loaders, guaranteed contract. Make $30 per hour. Call 656-4245.

SMALL BUSINESS, IDEAL HUSband and wife operation. Phone 386-7431.

SMALL CONTRACTING COMpany, includes all construction tools, 385-2649, after 5.

240 BUSINESS OPPORTUNITIES

WHITTOME'S
1111 BLANSHARD 388-4271

OPEN TO VIEW
HOUSE and POOL
Your chance to buy 4257 Carey Rd. on Thurs, and Fri. 6-8 p.m. Be a sport and treat your family to a 16x32 heated pool. Check the quality const. of this one-owner custom built 3 bdrm home. Beautiful floor and ceiling fireplace in LR. House freshly decorated. 1½ baths. W-W carpet. Full bsmt. Country atmosphere with city convenience. $67,500. MLS.
388-4271 Shirley Wilde 478-2459
388-4271 Ruth Lukaitis 477-5306
J. H. WHITTOME CO., LTD.

Western HOMES Ltd.
1037 Cloverdale Ave. 386-3494

SUCCESS STORY
Established successful Pet Shop close to Victoria. Shopping Centre location. Large selection of birds, fish and pet supplies. Selling for health reasons. $17,500 plus stock and fixtures. For statements and full details contact:
Terry Eden and Wilf Cotton
386-3494 (24 hrs.)

INVESTORS'
This may be just what your accountant has advised!
TAX SHELTER
New 28-suite apt. in an excellent rental area. Built under the Govt. ARP program. For details call:
Margaret Wilson
386-2911 388-6275, Pager 376
Homefinders, Wall & Redekop

INVESTING READ THIS
7 acres commercially zoned all services on major highway in Washington near new Trident Base. This is projected to be West Coast's hottest growth area during the next 18 months. Asking $300,000.
CLARE M. STEVENS
388-6454 658-5072
REALSPAN PROPERTIES LTD.

LAND — THE BEST INVESTMENT OF ALL
Two choice parcels 40 acres at 75,000 and 80 acres at 139,000. $10,000 financing easy to suit you. Subdivision possibilities and close to Mill Bay. Let me show you both of these properties. ERNEST WILLDEN 383-0640 DOLORES MILES 652-2735 OFFICE 382-9191.
CANADA PERMANENT TRUST COMPANY

OWN YOUR OWN SERVICE STATION
With large home and motel, all on 1.09 acres, in a small North Island Community, good business with steady revenue, $155,000 (MLS), for full details call Grant MacFarlane or Jack Lidstone, 386-3585, Victoria Realty Ltd.

BEAUTY SALON
$15,900
Ideal situation for owner-operator. Good downtown central location, established clientele. Shows good return on investment.
MARTHA WONNICK
386-2911 477-2641
Homefinders, Wall & Redekop

GROCERY STORE
LIVING QUARTERS
Located on busy corner and doing a good business. Property and business for sale at $115,000. There's bonus of a revenue house on property too. Phone Victor Wong, 385-2458. Byron Price & Assoc. Ltd.

WATERFRONT LODGE
RIGHT ON PACIFIC OCEAN, OVER 2 ACRES WITH EXCELLENT DINING ROOM. IDEAL FOR FAMILY MANAGEMENT. LOTS OF POTENTIAL. CALL ALLAN KLENMAN FOR INFORMATION 592-9771, T & C REALTY 382-7276.
realty 382 7276.

MUST SELL AN IDEAL BEAUTY Salon for 1 or 2 persons. Nice location. Asking $3000. After 6 p.m. 386-9645.

GIFT SHOP IN THE NEW JAMES Bay Mall, complete stock and fixtures, $6,800. 383-9114.

244 REVENUE PROPERTY

Century 21
J. D. BOSDET LTD.
388-4455
3293 DOUGLAS

LOVELY TRIPLEX
BY SEA AND PARK
This is well restored and very solid. 2 lower main suites rent at $300 each. Upper suite has huge cement patio opening from living room. Ideal for a roof garden overlooking Beacon Hill Park and up to Olympic Range. Separate meters. Owner lives in top suite. Good quality stoves and fridges few years ago. Room for expansion. Asking $108,000 with nearly $80,000 financing assumable. All new copper piping, solid stucco, good roof and good wiring. Hurry on this one!!
388-4455 FRANK WILLIS

STADACONA PARK
4 RENTALS
Backs right onto the park. 1 bachelor and 3 other one-bedroom suites. Good condition, nice garden, ½ block to bus and new shopping mall. Asking $78,000 and worth it. Gross rents $9,360 year. Ample financing available. Will accept acreage for down payment. MLS 23659.
388-4455 FRANK WILLS

Western HOMES Ltd.
1037 Cloverdale Ave. 386-3494

67000
5 SUITES
Located near Crystal Pool and showing a good return. This building will enhance your investment portfolio. MLS 22844
DRBY 860 Queens Ave.
Then call for details
Jack Davis
386-3494 (24 hrs.)

24 SUITES FOR SALE
Prime Fairfield Location. Close to shops, transportation and park. Grossing $57,000. Good financing. Excellent return. Asking $450,000. Victoria Press, Box 214.

12-SUITE CONVERSION, FAIRfield location. Close to Cook. Excellent investment for local owner. Asking $140,000. Victoria Press, Box 214.

FOUR-PLEX NOT A CONVERsion. Four one bedroom suites, excellent condition, ideal investment, gross $8,280. Asking $79,500. 479-8072.

244 REVENUE PROPERTY

PRIME RETAIL WAREHOUSES
1. Fully leased, excellent location and tenants. Price $655,000.
2. Fully leased, excellent location and tenants, 5,700 sq. ft. Price $250,000.
3. New, partially leased, excellent location, 27,000 sq. ft., 18' ceilings. $695,000.
4. Presently under construction, excellent retail and office location. Purchase now and pick your own finishing. $275,000 more or less. Will look at trades also. Wanted commercial or industrial land.

For details call GERRY FINNIGAN 383-4739, Castle Properties Ltd. 386-6164.

FARMER
Investments & Realty Ltd.
825 BAY STREET 382-2134

SIDE BY SIDE DUPLEX on 6191 sq. ft. of land suitable for possible rezoning to light industrial. Located corner Old Esquimalt Road and Viewfield Road. See this today. 382-2134, Boyd Sadler, 592-1929.

84 SUITES
Waterfront
3 ACRES
Built in 1968. one of Victoria's finest apartment buildings ,Priced for quick sale with excellent terms.
STEPHEN SALAGA
388-6275 Pager 321
Homefinders, Wall + Redekop

FAIRFIELD?
Looking for a revenue home with character and also some potential? I have just what you are looking for. A 6-suite on Cook Street. Close to Beacon Hill Park. Lot zoned apartment and next door to commercial zoning. Nets approx. $9,200 and yields 9% Only $99,000. Better call now before its sold. New MLS.
GERRY MARTIN
BUS: 598-5144 RES: 477-7050
T. L. Mann & Associates Ltd.

SIDNEY
S/S DUPLEX
Each side has large kitchen with eating area, living room, ½ bath and utility room on main. Upstairs, two large bedrooms and bathroom. One side has carport and terrific workshop, with ample parking. Asking $72,500. For further information call:
TED RADWAY
388-4271 477-6176
J. H. WHITTOME CO., LTD.

1—Mount Tolmie $67,900. Modern S-S duplex, living room, 2 bedrs, large kitchen, carport, own front and back yards. Each side identical.
2—8 yrs. young, Vic West area, up and down duplex, huge living room with dining area, 2 bedrooms, kitchen and bathroom. Separate back yards, both suites identical, newly listed. $67,900.
Call now CONNIE WEYLER or SUE WARKE OWENS.
Castle Properties Ltd. 386-6164

OUTSTANDING BUY FROM OWNER!
Price reduced!! Beautiful large deluxe strata title duplex, 1350 sq. ft. each unit. Floor to ceiling, 10' wide slate rock fireplace, marble, large sink, beautiful large park at rear, no neighbours close, 1 - 3 bedroom, 1- 4 bedroom, with ensuite bath, etc., etc., makes this the most outstanding buy on the market now, at only $45,000 each, with terms. 474-2476.

KINSMAN PARK — GORGE
By Owner. Good quality two family dwelling. Upstairs 30' living room with fireplace, dining room with access to large sundeck, kitchen with appliances, 4-piece bathroom, 3 bedrooms. Downstairs: utility room, rumpus room, self-contained suite, living room with fireplace, kitchen with appliances, four piece bathroom, one bedroom, double carport, greenhouse. Phone 598-7741.

$ $ $ $
DUPLEX
$64,500
Close to town, excellent rental area. Owner occupied 3 BR suite plus vacant 1-BR suite. MLS 24746.
NORMA HILL HAZEL CLARKE
382-7795 658-5656
Homefinders, Wall & Redekop

RETIREMENT PENSION
One of the best investments in the city. Near Craigdarroch Castle. Modern and furnished. Gross of over 24,000. Asking only $169,000. Try your serious offer today by calling 479-1667 anytime.
I. G. LIDSTONE
J. H. Whittome & Co. Ltd.
Royal Oak Branch

REVENUE WAREHOUSE
Brand new 2,000 sq. ft. strata warehouse fully leased on a 5-year lease. Easy financing. An excellent investment. Asking $81,700.
JERRY DOWNER
595-2413 658-8491
384-8075, Pager 344
PACE PROPERTIES LTD.

BURDETT
6 SUITES
New on the market! Easy care, short walk to town, parks, stores, 5 1-bedroom, 1 bachelor suite, all self-contained. Financial statement upon request. $115,000. Please call:
385-7721 Bill Weiss 598-8443
385-7721 Cliff Salmond 477-3626
GARDNER REALTY LTD.

SOOKE INCOME
Bargain hunters check this out. Two self-contained 2 bedroom suites with fireplaces on one acre ½ mile from downtown Sooke. Gross revenue is $560 per mo. Price is only $53,000. BRIAN RIPLEY 598-5643 or 592-2431. Lansdowne Properties.

FORT STREET
Large older home, suitable as boarding house. Excellent opportunity for reliable person. For details, call 384-2313, days, or 479-1102, after 7 p.m.

BY OWNER, 9 RENTAL UNITS, $1200 a month potential, large financial assistance. $67,900. 382-3289, 592-1193.

INVESTORS! CHECK THIS!
Capital cost allowance approx. $3,500 first year. Only $3,500 down. 385-2956.

4-PLEX FOR SALE, $80,000, zoned R-3. Clear title. Vendor willing to arrange mortgaging. T. Davies, 477-0511, 388-9181.

OAK BAY DUPLEX, SEPARATE entrances, immaculate, open house anytime. 592-4748.

245 REVENUE PROPERTIES WANTED

APARTMENTS PROPERTIES WANTED
10-20 Suites with $35,500 down
21-35 Suites with $50,000 down.
35-52 Suites with $100,000 down
53-90 Suites with $220,000 down.
Also, we require neighborhood stores or shopping centres (preferably frame construction). Vancouver clients will give quick answer. Cedric Steele Realty Ltd. 388-6258
Cedric Steele 592-3842.

FOR SALE 9 HOLE GOLF course with full club house, no agents, phone 642-5454 for appointment.

247 COMMERCIAL OR INDUSTRIAL PROPERTIES

GLENDRIDGE CENTRE
M2 Industrial lots, 7,500 sq. ft. to acres. Sooke Highway in Glen Lake. Wilshire Holdings Ltd. 478-4655.

8100 SQ. FT. COMMERCIAL land plus 2 bedrm. full basement house, easily converted. Vacant. JIM RANSON, Westgate Rlty. 388-9941.

BY OWNER: 173 ONTARIO Street. Zoned R3L. Offers to $60,000. Write: Box 3513, 150 Mile House, B.C., V0K 2G0.

247 COMMERCIAL OR INDUSTRIAL PROPERTIES

REALSPAN PROPERTIES LTD.
1031 VANCOUVER ST. 388-6454

INVESTMENT OPPORTUNITIES? CALL US
MAYFAIR SITE—Land and plans for a warehouse complex. Central location and reasonable price. Just listed $105,500.
ARP SITE-Land, plans, CMHS approval of mortgage. Located in the heart of Central Saanich business district. Total price $108,000.
WATERFRONT — Where is the climate warmer, the weather drier and the pace more leisurely? Answer — Sidney. We have 5.6 acres of waterfront land zoned for Townhouse development plus architectural plans for high quality condominium homes in Sidney's best residentia area. Priced $700,000. Terms Available.
R. I. MURPHY
388-6454

DEVELOPERS
OAK BAY
COMMRCIAL
Two corner lots on busy Oak Bay thoroughfare with lane at rear. Zoned retail. 12,000 square feet at $139,000. 3 bedroom bungalow and commercial storage garage on one lot. Other lot is umimproved. Property rented on monthly basis. Probable future use retail-residential. A choice location and good opportunity. MLS.
STAN PELLAND
BUS: 598-5144 RES: 598-5427
T. L. Mann and Associates Ltd.

BURNSIDE ROAD
3-BAY CENTRE
Service centre equipped with hoists and compressor. Lt. Industrial zoning permits most uses. Ideal for Auto-Marine repairs, body shop. 2,400 sq. ft. bldg., 7,200 sq. ft. paved lot. MLS.
$136,000
KEN MANN
BUS. 598-5144 RES. 477-6773
T. L. Mann and Associates Ltd.

84 SUITES
Waterfront
3 ACRES
Built in 1968. one of Victoria's finest apartment buildings ,Priced for quick sale with excellent terms.
STEPHEN SALAGA
388-6275 Pager 321
Homefinders, Wall & Redekop

ESQUIMALT ROAD
LIGHT INDUSTIRAL
TOTAL PRICE $35,000
An old wooden warehouse on Esquimalt Rd., ideal for machine shop, storage, antique shop, cabinet shop, etc. Approx. 2000 sq. ft. plus loft. Excellent value.
IAN BOORMAN
386-7521 592-3358
BOORMAN INVESTMENT CO. LTD.
1111 GOVERNMENT STREET

POTENTIAL BUILDINGSITE
Subject to rezoning. From 12,000 sq. ft. to 24,000 sq. ft. and $9.00 sq. ft. Call:
LORNE PEASLAND 385-9741 (24 Hr.)
HENDERSON REALTY LTD. 385-9741

WAREHOUSE
Located in the industrial area of downtown Victoria, and priced at $58,900. Exclusive. Call:
LARRY LINEHAM
595-2961 Off. Res. 595-0134
NATIONAL TRUST

FOR RENT
available June 1st, a large fenced area, approx. 11,000 sq. ft. suitable for storage, in the vicinity of Douglas and Topaz. Reasonable rent. Contact Mr. Anderson at 382-2721.

7,200 SQ. FT. NEW BUILDING, M-2 zoned, suitable for office, retail, wholesale or manufacturing, ample parking, all offers seriously considered on asking price of $249,000. Phone 388-6474, Mon. to Fri., or 592-2142.

KEATING X RD.
1 acre industrial zoned property located in new subdivision, we'll also build or develop for suitable tenant. OK Trucking Co. Ltd., 386-3414.

250 HOUSES FOR SALE

Engineered Homes
WELCOME
To Our Neighbourhoods
Northridge Terrace
New homes On Top Of The World. Priced From $68,900. Follow The Orange Signs Off Vanalman Avenue.
Campus Views
In Gordon Head
Follow The Orange Signs Off Shelbourne At Blair To 23 New Homes On Osgoode Place Off Laval. Priced From $69,900.
Cedar Shores
In Central Saanich
30 New Homes By The Shores Of Saanichton Bay At James Island Road. And Lochside Drive. From $69,500.
OUR NEIGHBOURHOODS ARE OPEN FOR YOUR INSPECTION 2-7 P.M. WED., THURS., FRI. 1-5 P.M. SAT. AND SUN.
OR
To View At Your Convenience Please Call
Engineered Homes
385-6211 19 Cadillac Ave.

OFF SAANICH ROAD
2,140 square foot, older completely renovated home, on 99x132 foot lot. 4 bedrooms plus den, family room 2 four-piece bathrooms, large living room with heatilater fireplace, separate dining room off large kitchen, separate double car enclosed gartge with room for workshop, economic 3 zone hot water heat, good financing reduced to $79,900, 477-4906 or 479-8812 (24 hours)

OUTSTANDING BUY FROM OWNER!
Price reduced!! Beautiful large deluxe strata title duplex, 1350 sq. ft. each unit. Floor to ceiling, 10' wide slate rock fireplace, marble, large sink, beautiful large park at rear, no neighbours close, 1 - 3 bedroom, 1 - 4 bedroom, with en suite bath, etc., etc., makes this the most outstanding buy on the market now, at only $45,000 each, with terms. 474-2476.

250 HOUSES FOR SALE

Castle Properties Ltd.

TWO BEDROOMS
$49,900
Located off Happy Valley Road this two bedroom home boasts of completely updated services, fresh paint and living room with fireplace. A very pleasant home priced to sell at $49,900. To view at your convenience call BOB KOHLRUSS 386-6164 (24 hrs) or 658-8360. MLS.

BRAEFOOT PARK AREA - DESPERATE
$65,000
This 3 B.R. home has 1 4-pce. and 2 2-pce. baths. Nice kitchen with E.A., almost new fridge, stove included. Nice landscaped and partially fenced lot on a quiet cul-de-sac. Approx. 1225 sq. ft. on main floor. Call, view and make an offer. SHANE BEFURT, 386-6164 or 385-3664.

OAK BAY CHARACTER JUST LISTED
$72,500
This 3-bdrm. and den beauty has over 1400 sq. ft. of finished floor area plus a big rec. room in the F.H.C. basement. L.R. with F.P. and separate D.R., both with W-W over hardwood. Nice kitchen with E.A. 1 bdrm. and den on main floor, 2 bdrms. and sewing room up. All on a well kept 75x135-ft. lot with backlane. Priced to sell. Quickly call SHANE BEFURT 385-3664 or 386-6164.

LOW DOWN PAYMENT
Cozy 2-bdrm. bungalow on no-thru street close to Jubilee. Appliances inclu., elec. heat, low taxes, quick poss. For more info. call LYLE MARRINGTON 388-6275 pager 2553, Castle Properties Ltd. 386-6164.

SAANICH COUNTRY
$44,900
Located on a quiet cul-de-sac overlooking picturesque farmland, this cosy 2 bedroom home with large sundeck and updated wiring and plumbing is a must to view. M.L.S. Call CHRIS GREIG 386-6164 or 478-5953.

QUADRA—HILLSIDE
Spotless 2-bdrm, full bsmt. home on a large, fully fenced lot. Big living room with fireplace. Economical hot water heat and many more extras. Call now: LYLE MARRINGTON 388-6275 pager 2553, Castle Properties Ltd. 386-6164.

DRASTIC REDUCTION OWNERS HAVE MOVED
Almost 2 acres; suitable for grazing animals. 2 large dog runs with kennel ends. Custom built 2-bedroom cedar post and beam home with part basement, sunken living room, new W-W carpet, double carport, 2 bathrooms. Appraised at $89,900, yours for $82,000. Call quickly, CONNIE WEYLER 386-6164.

GORGE $49,900
Big three bedroom home. Extra large living room with W-W and FP. Full basement with 4th bedroom and sewing room. Drive-in garage. Big kitchen with loads of cupboards. Utility room on main floor with hook up for washer and dryer. M.L.S. Call DANNY GREIG 386-6164 or 382-3028.

FAIRFIELD
1270 CARNSEW
6-room, 4-bedroom stucco bungalow, plus 2-bedroom inlaw suite, double plumbing. Ideal for family and mother-in-law. Full basement and oil heating. Close to all facilities. Full price $72,000. Drive by but do not disturb owner. Call HAROLD WARE, office 386-6164, res. 598-4358.

4 BEDROOMS
$52,000
Located in Langford. Vacant and ready for immediate possession. Over 1400 sq. ft. on two floors with cathedral entrance. Drive by 2753 Strathmore. To view at your convenience call BOB KOHLRUSS 386-6164 (24 hrs.) or 658-8360.

RURAL RETREAT
Ideal for the newlyweds or retired couple. Nice quiet area only minutes from town. L.R. with fireplace, D. R., one bedroom, full basement. Electric heat. Nice pastoral view. Asking only $38,500. Quickly call DANNY GREIG 386-6164 or 382-3028.

QUIET CUL-DE-SAC
$45,900 is the asking price. Two or three bedrooms, L.R., large kitchen, separate utility room, large lot, two year old furnace, well insulated, one yr. old hot water tank, nice and clean throughout, a pleasure to show. Call me now. IRENE DALZIEL 386-6164 or 477-6380.

IMMEDIATE POSSESSION
Residential area walking distance to hospital, rec centre, shopping. 2 bdrm. home with 8' high basement for development. Separate dining with built-in cabinet, kitchen has new cupboards, eating area and sliding doors onto large sundeck. This is a bright, spacious, older home with new carpeting through out and "ready to move into." M.L.S. listed at $53,900. Call RUBY REID at 386-6164.

$3,400 DOWN
On this solid stucco bungalow, 2 bedrooms on main, separate dining room, nice living room with fire place and glass doors, full basement has large bed-sitting room presently rented for additional revenue. Purchaser to qualify for mtge. assumption and B.C. Gov't second. This could be the home to get you started. Call CLARENCE WONNENBERG 386-6164 to view. M.L.S.

HILLSIDE—QUADRA
Only $54,500. In excellent condition and has a rented suite in the basement. Close to all amenities. See this one first and have low payments. Quickly call BEN GREIG, 386-6164 or 598-3105.

HILLSIDE—CEDAR HILL
Two bedrooms, full basement, LR with wall to wall and fireplace. Separate garage. Low taxes. Immediate possession. Only $45,500. ML 24401. IRENE DALZIEL 386-6164 or 477-6380.

SIMPSONS SEARS AREA
No step starter or retirement with easy care lot. Good size kitchen with eating area. LR with fireplace. Stucco exterior. Immaculate condition, only $46,900. IRENE DALZIEL, 386-6164 or 477-6380.

CLOSE TO WOODWARDS
Exceptionally clean and well cared for, three bedrooms on the main plus one in the full high basement. Good size LR with fireplace large workshop-garage. Only 25 yrs. old. A really good purchase on a quiet street. Asking $52,900 and worth it. BEN GREIG, 386-6164 or 598-3105.

BARGAINS
$64,750 - $78,900
COUNTRY SETTING IN THE CITY
These 3 B.R. homes are on quiet cul-de-sacs with underground wiring. Nice lots. Top quality finishing and basements, some with 2 F.P.'s. Buy now before mortgage rates increase. Call SHANE BEFURT 386-6164 or 385-3664.

DELIGHTFUL BUNGALOW
Built 1966. Contains 3 or 4 bdrms, 2 bathrooms. Nice large L-shaped L.R. with fireplace. Family kitchen. Lot size 50x184. Close to everything and minutes from city. Terms can be arranged. Full price $56,900. Please call TED GRAVES at 386-6164 or 385-3028. New M.L.S. 25100.

MUST SELL
Spacious three bedroom, full basement home close to town. Ideal for the working man and his family. Close to schools and recreation activities. Large living room has fireplace, easy care garden, exterior done in never-paint-again, newer roof, gutters and downspouts. An excellent starter at the price $47,900. BEN GREIG 386-6164 or 598-3105.

MILL BAY BEAUTY
3400 sq. ft. of beautifully constructed residence. L.R. is 23 ft.x 27 ft. and has a beautiful rock fireplace, dining room is 11 ft .6 inches x 13 ft. Kitchen is a lady's dream, 25 x 9 with loads of cupboards and working area. Five bedrooms, 27x21 English pub style recreation room with Old-English brick fireplace. Situated 4½ miles from Duncan or forty minutes from Victoria in an area of similar prestige homes. There is much more to tell you about this one but it really should be seen. I'll show it to you anytime. Seaview, gigantic sundeck to take advantage of the rural atmosphere. Asking only $96,000. Make an offer. BEN GREIG 386-6164 or 598-3105.

250 HOUSES FOR SALE

Castle Properties Ltd.

BRAND NEW LISTING GORDON HEAD BEAUTY
$69,900
Delightful living room with fireplace, wall to wall shag, large dining area adjoining. 3 bedrooms up, 1 down, large rec room, bar, laundry room, 4-pce. and 2-pce. bathrooms plus sundeck and carport. 70'x130' lot. This is a must see. Call SUE WARKE OWENS or CONNIE WEYLER 386-6164 24 Hrs.

38,900
2 BEDROOMS
No exaggerations! Here's a 2 bedroom, part-basement home in a good area, no through street, all utilities updated, good size lot, nicely landscaped, good roof. Just listed and a good buy. For more details, call RICK O'KANE bus. 386-6164 or res. 479-5533.

NEW LISTING
$43,900
Solid 3 bedroom, full basement family home located on a quiet street near Simpson Sears. Modern, spacious kitchen, all utilities updated. Priced for a quick sale so call today. MLS. CHRIS GREIG, 386-6164 or 478-5953.

BICO

BOORMAN INVESTMENT CO. LTD.
386-7521 or 595-1535

OAK BAY
OPEN SAT. 2 TO 4:30
813 OLIVER ST.
$79,000.00
A delightful home priced to sell! Completely remodelled in a tasteful decor. The main floor is 1400 sq. ft. and offers: brick feature fireplace in living room — separate dining room — modern bright kitchen, with good eating area, French door to secluded sundeck, and adjoining utility room — three bedrooms (master with two closets). The lower level offers a professionally finished recreation room with w-w, extra bedroom, and part bathroom. You must come inside this home to appreciate the charm and good value. (MLS).
386-7501 IAN BOORMAN 592-3335

2 LARGE FAMILY HOMES
1-4740 ROCKY PT. ROAD
(Metchosin)
A lively secluded home amongst the tall trees and minutes from Wiers Beach, and Pearson College of the Pacific. There are 2700 sq. ft. finished including 5 bedrooms, 2½ baths, 24 ft. living room, 27 ft. rec. room, both with brick fireplaces. Owner is transferred and will consider all offers on asking price of
$75,900

2-6886 WOODWARD DRIVE
(Brentwood Bay)
OPEN SAT. 2-4
Two blocks from the beach with some seaviews, this is an exceptionally well finished home in every way. Custom kitchen with dishwasher, large living room and rec. room both with split rock fireplaces, office, 4 bedrooms, 2½ baths, and huge sunny deck complete the package.
REDUCED TO $74,500
This home must be sold.
386-7521 J. P. DUECK 656-6060

OPEN HOUSE
SIDNEY
2374 OAKVILLE OFF FIFTH
SAT.2-4
3 Bedrooms on main floor. Fireplace and large picture window with sea glimpses. ¾ basement has extra bedroom and family room. Very handy to shopping. Come and view with DEAN ELLIOTT
$58,400
383-7339 386-7521

MT. TOLMIE
Beautiful 2-year-old split-level home. Attractive bay-windowed living room with floor to ceiling fireplace and good-sized dining room. Super family kitchen with eating area and adjoining family room with Franklin fireplace. 2-pce. bath and utility complete the main floor. Three bedrooms, master has 3-pce ensuite. All rooms have quality carpeting. Dougle garage, storage room and attractively landscaped lot. MLS. $110,000.
595-1535 MARILYN SECORD 477-2722

CLASSIC TUDOR
Gonzales Bay area. Close to sea, park with tennis courts, stores school but distance away from noisy traffic. Spotless and spacious two storey residence. 4 or 5-bedrooms, living room with brick fireplace, separate dining room, family room, two full bathrooms. Easy-care lot on a very nice boulevarded quiet street. Owners are moving and selling at very realistic price of $61,500.
OLGA ZACHARY
595-1535 592-2265

LANGFORD
TERRIFIC VALUE!
ASKING $58,500.00
Three years young, and better than new. Ideal for the growing family as the yard is fenced and the quiet street is near schools and shopping. Look at the roominess — main floor 1180 sq. ft. — Three bedrooms (master ensuite) — 20 ft. living room with feature fireplace — separate dining room — sundeck — kitchen with eating area. In addition the basement is developed with a utility room, third bathroom, recreation room with fireplace, and play area (MLS).
386-7521 IAN BOORMAN 592-3335

SIDNEY
WEILER AVE.
Spotless. 3 bedrooms on main. Fireplace. Cheerful living room. Dining room. Large new sundeck. Bright kitchen. Full basement with lots of work space. Good-sized lot. Young fruit trees. $56,000. MLS 24814.
Call: John Holms at 386-7521

SPECTACULAR VIEW of SEA and CITY
If you are looking for luxury check on these beautiful 1-BR 19th. floor suite in ORCHARD HOUSE. Ideal for a couple or single. $36,000. To view call:
595-1535 O. ZACHARY 592-2265

1111 GOVERNMENT STREET or 2045 CADBORO BAY RD.
(Branch Office)

OPEN HOUSE
264 BEECHWOOD
SAT. 1:30-4:30 P.M.
TUDOR IN FAIRFIELD
Spotless throughout, 4 or 5 BR. home on a very nice Boulevarded quiet street. Close to sea and park. Owners are moving and selling at very realistic price of
$61,500
595-1535 OLGA ZACHARY 592-2265

MACFFADYEN REALTY LTD.
FIVE M.L.S. LISTINGS

722	RUSSEL	42,900
3134	ALDER	47,900
2521	ADELAIDE	49,950
3326	WHITTIER	56,900
1388	MONTEREY	69,900

DRIVE BY
CALL YOUR REALTOR
DO NOT DISTURB OWNERS
ERIC MACFADYEN
598-7729 595-6000

$43,500
SIDNEY
Must sell. 2 bedroom home within easy walking distance to shops, large garden, all appliances included 656-8147.

250 HOUSES FOR SALE

Century 21
J. D. BOSDET LTD.
388-4455
3293 DOUGLAS

BEAUTIFUL CARNARVON PARK
75' x 120' LOT
4 BDRMS. $69,900
This is a truly lovely home. New roof and metal gutters 2 years ago. Repainted out. Redecorated inside. Kitchen is really keen! It opens to an eating area which in turn opens to a large private sunporch. Dining area is open off eating area and is a family area at the moment. Chimney has been exposed to feature the used brick and an extra flue is available for a parlor stove (just like the good old days when we played monopoly near the fire). Two bedrooms on the main. Cozy living room with fireplace. Basement is high, dry and bright with two very large bedrooms all carpeted. Rec area is finished on 2 sides. Drive-in garage is used as a workshop. Lovely lawns and fruit trees. Try as low as $15,000 down. Vendors are transferred and must sell.
FRANK WILLS OR MURRAY WILLS
388-4455

GARDENER'S DREAM
$63,900
Saanichton. Beautiful 4-bedroom home tastefully decorated. Feature wall in living room with gorgeous floor to ceiling natural stone fireplace. Luxurious high quality wall to wall. Huge tudor style famiy room large enough for full size pool table. 2nd fireplace and new wall to wall. Nice lot is a gardener's dream with raised beds already planted, raspberries, apples, peach, apricot and pear trees plus greenhouse 7x17 with hot and cold water and hydro. Brand new MLS listing.
388-4455 ANNE HOWARD 652-3206

OPEN HOUSE
FRI. 1-4 P.M.
1520 FOUL BAY RD.
Oak Bay. $48,500. Character home completely renovated on lovely treed lot. Large living room and inline dining area. Beautiful family size kitchen. Modern bathroom. Full basement with laundry room. MLS.
388-4455 ANNE HOWARD 652-3206

4 BEDROOM
LAREN RD.
$55,000
New on market and must be sold quick — vendor transferred. 12 year-old bungalow in nice location off Metchosin Road. Fireplace, HW floors, rec room, carport, large sundeck, large fenced backyard. Be first to view this good family home. 510 Lauren Rd. MLS.
Al Tassie
388-4455 384-9069

ARBUTUS ROAD AND LOVELY
REDUCED TO
$79,500
Colonial style 3-BR., 3-storey executive home with large LR, separate DR, deluxe kitchen. 2½ bathrooms, wall to wall carpets, drive-in garage, full high basement patio off family room. Excellent property priced to sell — vendor transferred.
Al Tassie
388-4455 384-9069

BEAUTIFUL WATERFRONT
MURRAY DRIVE
$93,500
The view is lovely from this almost 3000 sq. ft. home in a quiet desirable area. 4-BR. super kitchen, large LR and DR, rec. room and family room. Fully carpeted, all drapes, range top and stove stay. Floating dock, double driveway. Must be seen inside and from waterfront. MLS 24269.
Al Tassie
388-4455 384-9069

OPEN HOUSE
SUN., MAY 29
1:30 - 4:00 P.M.
9933—4TH ST.,
SIDNEY
See this spic n' span 2-bdrm. starter or retirement. Not a thing to do here but mow the level lawn. Fenced yard. It's a cutie! Asking $45,500.
388-4455 JEAN LAMBERT 656-3426

OPEN HOUSE
SUN., MAY 29
1:30 - 4:00 P.M.
2204 MALAVIEW
If you are looking for a spotless 2 bdrm. home with FP, WW, garage with storage by all means make this a must see. Reduced to $48,000. MLS.
388-4455 JEAN LAMBERT 656-3428
388-4455 ED KRAFT 656-3669

WHITTOME'S
ROYAL OAK BRANCH
4520 W. Saanich Rd.
479-1667

PLACE YOURSELF
in this spotless 3-bedroom home, see for yourself the large dining rm. and the Ashwood kitchen cabinets, the space of a comodeous living rm., then descend to the rec. rm. in the partially finished basement. Everywhere you look you will see family oriented living. Close to elementary school and bus. $63,900. MLS.
479-1667 Doug Reif 479-5761

YOU MUST SEE
This lovely 4-bedroom split level home located among many unusual shrubs and trees. Priced for the average working family, yet offering quality and space. Two paved driveways provide abundant parking. Only $67,900. MLS.
479-1667 Doug Reif 479-5761
J. H. Whittome & Co. Ltd.
Royal Oak Branch

CHARACTER HOME
NOW $49,900
Over $10,000 of work done via wiring, plumbing, furnace, hot water tank, drywall, kitchen, roof, etc. 4 bedrooms up, LR, DR, large kitchen on main. Full basement with rec. room, plus double garage. Quiet and top shape. Call now.
Call
LEE WROBEL or RANDY SMALL
388-6275, Pagers 654 or 395
BRITISH AMERICAN REALTY LTD.

SOOKE — OWNER
New 3-bedroom, electric heat finished basement, low taxes, w-w, drapes and appliances. 642-5953.

250 HOUSES FOR SALE

GARDNER REALTY Ltd.
895 FORT ST.

MOVE TO THE COUNTRY
This ultra-modern 2-bedroom home is designed for indoor-outdoor living in a treed setting of tranquil charm. It has about 500' of creek frontage with duck and trout pool overlooked by the kitchen and living area through a wall of windows, and from the large cedar sundeck. All tastefully screened to allow complete seclusion and privacy. This home is an experience to view. PRICED RIGHT AT $62,900. MLS No. 24547.
385-7721 Bill Weiss 598-8443

OPEN HOUSE
SAT. and SUN.
1:30 - 4:30
3703
HAPPY VALLEY
ROAD — $54,900
This is a great buy if you enjoy a country setting and look what it includes:
A 3-bedroom, no-step home only 8 yrs. old. You will particularly enjoy the cosy wall-to-wall old brick FP in the large LR and the low taxes! Also a 600 sq. ft. hobby shop wired and heated. Situated on a ½-acre lot it is a perfect home for retirement or for a young family. (MLS No. 23607. For viewing call:
385-7721 Bill Weiss 598-8443

⅓ ACRE
Huge treed private lot. 1-3 acre. 4 bedrooms, 2 baths, large family room on main. Full basement. Large and fantastic inside. MLS No. 24259 — $87,500.
385-7721 Cliff Selmond 477-3626
385-7721 Maude Dobson 598-8385

TODAY
OPEN HOUSE
228 BURNSIDE W.
6:30 - 8:00
ONLY $65,800
5 yrs. old, exceptionally spacious 3-bedroom, quality built home. Has large entrance hall. LR with Bay Window, arch type brick FP and built-ins. Separate DR, walnut kitchen with built-in dishwasher and separate eating area. There is a professionally finished 15x35 family room, 3-pce. bath, roughed-in 4th bedroom and utility room in 'out-of-ground' basement. (Would make an excellent in-law suite). This home is immaculate and truly displays old country craftsmanship.
385-7721 Bill Weiss 598-8443

DFH
477-7291
D.F.H. Real Estate Ltd.
1559 McKENZIE AVE.

OPEN HOUSE
SAT. 2-4
351 OBED
$51,500
Just bring your suit case! That's all you will need! This modern, stucco home is immaculate inside and out. LR with fireplace and H.W. floors. Modern kitchen with plenty of eating area and lovely cabinets. Two good-sized bdrms. with gleaming H.W. floors and then attractive 4-pce. bathrm. High bsmt. has drive-in garage and plenty of room for any future development. Price for selling $51,500.
LORNE BARR
477-7291 (Bus.) 383-5484 (Res.)

SOUTH OAK BAY
3 BEDROOMS
$62,900
Charming area and only two blocks from the sea. Close to Victoria's best schools. New W-W set off the rock fireplace in LR, formal dining a pleasure in the separate dining rm, 4th bdrm. down in the full high bsmt. Easy-care garden. For more information on this MLS, call:
BRIAN SHARP
477-7291 (Bus.) 477-4753 (Res.)

Century 21
MAYFAIR REALTY
Mayfair Centre
386-2955

CEDAR CEILING
New split level home in Central Saanich where the builder has made extensive use of wood and stone. A warm home among fir trees and backing onto open pasture. All underground services. Immediate possession. $79,500. Trade of small home considered. Call GOERGE WALL, 386-2955 or 477-0548.

ALMOST CAPE COD
Very pleasing to the eye and situated on a larger than average easy-care lot on the end of a short crescent. Has 3 BR (largest 19½x13), 2 baths, 17½x11½ family room, utility off kitchen, living room with bay window, cosy old brick fireplace. Underground services. Covered parking for 2 vehicles plus extra cement pad. All this offered at the reduced price of $69,900 (ML S23874). Trades considered. Call GEORGE WALL, 386-2955 or 477-0548.

SPACE
To grow for the starter family. 2-3 bedrooms, living-dining room, fully modernized kitchen, separate utility room. Over 1100 sq. ft. on large lot at $45,900 (MLS). PETER SYKES, 386-2955 or 382-3216.

REDUCED TO
$54,900
Vendors have purchased and must sell this 3-BR Gorge home with fenced yard, full bsmt., separate DR, F.P. and just about everything a young family or retired could want. Please call LEIGHTON NOBLE, 386-2955 (24 Hrs.), 658-8968 or 388-6275, Pager 789. CENTURY 21 Mayfair Realty.

GONZALES
$69,500
BRIGHT AND CLEAN OLDER FAMILY HOME that has been well loved. Big living room with ceiling high stone fireplace, 4 bedrooms (2 on main, 2 upstairs), 2 baths, kitchen with lots of cupboard space, and sunroom. Or upstairs can be a separate suite with its own private entrance. Basement is finished with another bedroom and has a closed-off garage. Apple and pear trees in the backyard. Kids' playground across the street, and the ocean is just a block away.
2084 QUIMPER ST. 492-9413

LEVERTON RLTY
385-8017

250 HOUSES FOR SALE

JACK MEARS
OAK BAY REALTY LTD.
Member
Relocation Services Canada
2194 OAK BAY 598-3321

OPEN HOUSE
THURS. AND FRI. 2:00 to 4:00
4020 GORDON HEAD RD.
This bright 18 month old home offers an excellent location for school age children. All 3 school levels are a close walk. 3 bedrooms, 2 bathrooms, 2 fireplaces. Look for the house with the tall trees in the front. Asking $69,900. But extremely open to offers. MLS. JACK PETRIE at 598-3321

OPEN HOUSE
SAT. 1:30 to 4:00
1164 DERBY RD.
MT. TOLMIE AREA
Very neat 3 bedroom, plus small room down, in a beautiful garden in that very handy area of Shelbourne. Everything is tip top and waiting for you. Come and see it for sure on Saturday or call me for prior viewing. CONNIE O'REGAN or BEV JEFFERY 592-0454, 477-4250 OFFICE 598-3321.

ESQUIMALT
$47,450
Snug 2 bedroom bungalow on a quiet street. Large bright kitchen and good sized living room. Utility room has lots of cupboards and storage. Separate insulated garage — now used as rec room., Well maintained lot. MLS No. 24863. For furhter information please contact.
MARY TAYLOR or BETTY McFARLAND at 598-3321.

COUNTRY ESTATE
This delightful home is of Norman French design with total floor area of 2500 sq. ft. The grand entrance ha sspiral oak staircase. The large living room is beamed with brick fireplace — leading into cosy bar room. Dining room is formal. Modern kitchen opens to family room. 4 bedrooms — 2½ baths. Glassed and insulated sunroom and many extras complete the house. Outside you will find 2 acres of lush grassland — crossfenced, greenhouse and barn. Asking only $135,000. Please call for brochure or further information:
MARY TAYLOR or BETTY McFARLAND
At 598-3321.

PORT RENFREW
Seeing is to appreciate this well appointed 2 bedroom home. Ideal spot to retire or raise a family. Immaculate thorughout situated on an acre of lawns, trees, intersected by creek and waterfall. The quality and "extras" are a find; here it is, close to great fishing and the lovely "Botanical Beach". MLS No. 25143 and only $59,500. Call:
EDNA VLIET AT
598-3321 anytime or 382-0681.

BANK STREET
$64,500
This completely professionally renovated 4 bedroom home is on the market due to the vendor being transferred — large living room with fireplace, large dining room, large kitchen plus utility room, plus 2-pce bath. Upstairs has 4 bedrooms, plus 4-pce. bath. Full high basement:
BILL MOHR or HAROLD WHILEY AT
598-3321.

Ridley Bros.
Development Co. Ltd.
478-1721
Member Victoria H.U.D.A.C.

NEW HOMES
COLWOOD
We have presently, a number of new homes finished and under construction featuring various plans, prices and decor. ALL our new homes carry a FIVE-YEAR WARRANTY.
3285 Wishart Rd.
3281 Wishart Rd.
3275 Wishart Rd.
3265 Wishart Rd.
3255 Wishart Rd.
3251 Wishart Rd.
3245 Wishart Rd.
3241 Wishart Rd.
3235 Wishart Rd.
3231 Wishart Rd.
Prices from $59,900
ANYTIME
478-1721

WALL & HOMEFINDERS REALTY LTD REDEKOP
577 CULDUTHEL RD. 386-2911

'ONLY 10% DOWN'
Tudor decor interior featuring lovely acorn type fireplace in L.R., 2 bedrms on main, 2 finished in bsmt. New MLS 25141. Offered at $54,900.
LOLA CLARK
386-2911 658-5877

VENDOR ANXIOUS
3 Bedrooms, located on nice 50x158 lot. Stucco exterior and full basement with 4th bedroom nearly completed. Great for someone wishing to use decorator imagination. Asking $42,900. MLS 24163.
LOLA CLARK
386-2911 658-5877

GORDON HEAD
REDUCED!!
ONLY $49,900!!
—Comfortable family home.
—2-3 BEDROOMS
—Good sized landscaped lot
—Near shopping, Mt. Doug Park.
Area of new homes.
A MUST SEE!
C. MAC[illegible]
386-2911 4[illegible]-9649

INVEST
In this 2 bedroom, full basement plus self-contained bachelor suite. Excellent city holding location.
Asking $54,900
or
2 bedroom, 1,000 sq. ft. S-S duplex in 1st class condition on quiet cul de sac in Esquimalt. Offers on $54,900.
Call
RANDY SMALL or LEE WROBEL
388-6275
Pagers 395 or 654
BRITISH AMERICAN REALTY LTD.

PEDEN REALTY LTD.
PMC
201 - 727 Johnson St. 388-5354

SALE OR RENT
DUNCAN
Only one year old post and beam home, 3-bedroom with en-suite off of master, fireplace, Tahitian-style bar, all interior decorated. Lot partially landscaped. Priced to sell at $46,500. Call Collect anytime 748-0891 or after 6, 254-3415.

PRIVATE SALE
NORTH OAK BAY TUDOR
Professionally decorated 2-bedroom home, spacious in line dining room and living room with fireplace. Full finished basement, with driv-in garage. Immaculate house and garden. With secluded backyard. Drive by 2658 Topp Ave. $69,900. 592-2257 after 5 p.m.

PRIVATE. MUST SACRIFICE large 3-bedroom house, all renovated, porch, patio, carpeted, full basement, garden. Asking $49,500. Accept best offer. 386-8781.

287 ISLAND HIGHWAY — 2 BEDrooms, full basement, 66' frontage large lot. Asking $43,500. Phone 386-6552 or 592-3920. F. C. Hully, Real Estate, 620 View.

250 HOUSES FOR SALE

mann
T. L. Mann and Associates Ltd.

12
NEW
HOMES

FOR: VERY GOOD PRICES!
$64,750 to $68,900 and 2 unique 1½ storey models at $78,900 just being finished. Lower down payments possible!

FOR: LOTS OF EXTRAS!
and extras make the difference.
FOR: A NEIGHBOURHOOD YOU'LL FEEL PROUD TO LIVE IN!

FOR: A QUIET LOCATION!
Where the children can play more safely on no-through streets.

Come and See the Selection of Homes Available at LEEDS PLACE
You'll love it because it feels like a bit of country. Doesn't feel like a typical subdivision. It's in a valley-like setting yet it's only 5 minutes to town.
LOCATED: Off Lodge Avenue, between Saanich Road and Quadra Street. Bring the kids!

Visit Our Furnished Display Home Open:
Weekdays, 2-4:30
Saturday, 1-5:00
Sunday, 2-4:00

BARGAIN!
I have a 3-bedroom townhouse in the Orchard Hill complex that is priced thousands below the competition for fast sale. If you are renting now and are thinking of buying while the mortgage rates are down, now is the time. Try your low down payment. Only $43,900.
GERRY MARTIN
Bus: 598-5144 Res: 477-7050

SWEETHEART!
Yes, this beautiful bungalow with the shake roof truly is a sweetheart. The sunny large modern kitchen has an eating area. Other features include 2 bedrooms, cosy living room with fireplace. The bathroom has cultured marble vanity and back splash. Quality floor covering throughout. Also a rec room in the full high basement. Move right in. Try your low down payment on the asking price of only $54,900.
GERRY MARTIN
BUS: 598-5144 RES: 477-7050

$2,000??
If you have $2,000, why not invest in your own home. I have a great starter home on Emerson Street. Some of the features include 2 bedrooms, living room with fireplace, basement, on a no-thru street. Close to all amenities and a nice yard. All this for only $42,900. New MLS.
GERRY MARTIN
BUS: 598-5144 RES: 477-7050

REDUCED!!
This executive home has been reduced $10,000 for fast sale. This fantastic family home boasts 4 bedrooms plus a den and sewing room, 3 bathrooms, large rec. room with wet bar and dance floor, and a great kitchen. Located on a sea view lot in Cordova Bay. Owner must sell. Now only $89,900. New MLS. Best buy in Cordova Bay.
GERRY MARTIN
BUS: 598-5144 RES: 477-7050

4 YRS. OLD
WATER VIEWS
$61,500
A lovely home in a quiet location off Selkirk along the Gorge waterway. The design is different, the inside and outside pleasing and the grounds are easy to maintain. There are living and dining rooms, a bright kitchen, 3 bedrooms, a huge 4 pce bath, a full basement with the rec room started, a roughed in F.P., a large utility room, 2 pce bath and a drive-in garage. What a house and what a price! Call for an appointment to view.
KEN MANN
BUS: 598-5144 RES: 477-6773

$49,500
GORGE
3-BDRM.
Extra large living room, separate dining room. Older renovated bungalow. 1,300 sq. ft. of good accommodation on one level. Good neighbourhood for children. Owners have purchased, so make an offer. Drive by 413 Walter Avenue. MLS.
STAN PELLAND
BUS.: 598-5144 RES.: 598-5427

OPEN HOUSE
Daily 2-4
962 Royal Oak Dr.
New 4-bedroom deluxe executive residence. Must be seen to be appreciated. Offers invited. Builder in attendance. For details phone 658-5232.

BY OWNER
completely renovated 2-bedroom ranch style home on large fenced and treed lot. Quiet area. Along Langford Lake. Wall-to-wall throughout, heatilator fireplace in living room, galley kitchen, 4-pce. bath, dining room, laundry room, workshop and storage shed out back. New wiring and hot water tank. $49,900. Phone after 5. 478-0128.

BROWN BROS. on BLANSHARD
'People Helping People'

LOOK WHAT WE HAVE FOR YOU
Ideal for the retired or the young. A real cute 2 bdrm. home. L-shaped Lrm., Drm., convenient kitchen with utility room off. Plumbed and wired for washer and dryer. Oil H.A. heating. Offered at $44,000. Call
DOUG LAWSON 595-2486
or 388-8771 (anytime)

GORDON HEAD DELIGHT
Beautiful, 3-bedroom, home with lovely balcony, basement above ground, 2-bedroom and recreation room finished. 3-piece bathroom up and 3-piece down. Covered carport, schools near by. Big lot, $71,900. 477-1018.

BY OWNER
Complete renovated, pretty home. 950 sq. ft., 2 bedrooms full basement, lovely level lot. Jubilee area. $47,500. Appointment to view. 595-2025 after 10 a.m.

250 HOUSES FOR SALE

Bayshore realty ltd.
388-6424 1006 fort st.

Central Saanich
Don't miss this great 4-bedroom, 3-bath family home in very pleasant area of Central Saanich. 1-3 acre lot with a wealth of trees for privacy. Rec. room and tremendous tudor styly family room. This is excellent value and must be sold. $82,900. New M.L.S.
David Billingham
388-6424

Foul Bay — Brighton
Looking for that hard to find modern home in Oak Bay? Come and see this 3-bedroom, 2-bath split level home situated on city and Oak Bay border. Homey living room and dining room, Jennair range in kitchen. Rec room down. Private treed lot. $74,500 with good existing financing. M.L.S. 25058.
David Billingham
388-6424

Fairfield Family
$63,900
New listing in choice area of Fairfield. 14 yrs. old. 4 bedroom (3 up, 1 down) family bungalow priced right for fast sale. Over 1250 sq. ft. on main with partly developed high, bright basement. Featuring spacious living room with fireplace, family sized dining room, practical sunny kitchen with breakfast area. Great sundeck. Attractive easy care lot. Garage and more. Close to all conveniences. Must be seen! MLS 25054.
John M. Hunter
388-6424 (Res. 382-1143)

Fairfield Charm
$59,900
New listing! Tastefully finished, value packed 3-bedroom (2 up, 1 down), bungalow located in a centrally located charming area of Fairfield. Fully developed basement. Garage. Living room with fireplace, dining area, bright attractive kitchen. Choice secluded back yard surrounded by high hedge fence. Priced below cost for immediate action. Call now! MLS 25055.
John M. Hunter
388-6424 (Res. 382-1143)

LANSDOWNE Properties Ltd

OPEN HOUSE
THURS. FRI. SAT.
2 - 4:30
820 SNOWDROP
DELIGHTFUL — CLEAN, 3 bedroom with full height basement. Lots of elbow room in this home with its 66x132 ft. yard. Values like this sell fast. Vendor transferred. Call now! Offers on $55,500. MLS. ADELLA 478-9607 or JOY 592-4968 or office 592-2431.

OPEN HOUSE
SAT. 2-4:30
1268
PARK TERRACE
3-bedroom on the main floor in this 11-yr.-old Esquimalt home. Large bedroom, family room and 2-pce. bath down. Wall-wall thru-out. Private side patio and easy care lot. For prior viewing call: ADELLA 478-9607, JOY 592-4968 or OFFICE 592-2431.

CITY VIEWS
Deluxe 4 bedroom, 2 bathroom, separate family room and 2 fireplaces in this 1965 quality built home on a High location in Victoria. Garage and double driveway. Spotless in and out. Only $67,500. BRIAN RIPLEY 598-5643 or 592-2431.

LARGE FAMILY HOME BY THE SEA
I have just listed this great older home. Three or four bedrooms, living room, den, large kitchen and full high basement with room to develop. Almost new piping, wiring and roof. Situated 1 block from Beacon Hill Park. Asking $56,900. Call: PETER BARDON 592-2431.

Realtor
Canada Trust
2252 OAK BAY AVE. 595-5131

$43,000
SIMPSONS-SEARS
Better call right NOW. Solid 2-bedroom home with full basement. A bit of landscaping and facelifting and you have a real little gem. Priced right on to sell quickly. MELODY VILLENEUVE 595-5131 or 384-8563.

Oaklands area, lovely character home, all original wood panelling and exquisite Buffet in Dining Room, 3 bedrooms upstairs. Must be seen to appreciate. Asking $55,000. Phone LESLIE BOHER, 598-1665, 595-5131.

LANGFORD
BEST BUY
Owner transferred, company says sell. Asking $58,900. 3 BR plus ensuite plumbing, sundeck, semi-secluded rear yard, could have extra parking. Make us an offer. Good area of contemporary homes. JEANNE or JAMIE MacGREGOR 477-4270 or 595-5131.

Montreal Trust

VALUE PLUS
$48,500
—3 BR character
—Living room with fireplace
—Dining room
—Large kitchen with EA
—Full basement
—Clean, bright, spacious
—Clear title
—MLS 23682
385-2111 GARY RESTELL 477-0851

ESTATE SALE
1.23 Acres tremendous sea views. Spacious 3 BR, 7 year cedar rancher. Master ensuite. Fireplace in living room. Sliding glass doors from dining room to sundeck with terrific views over Sooke Bay and Olympics. Carport. Electric heat. Offered at $59,900
386-2111 ART PEAKER 477-3957

KASAPI HOMES
LOOK
$49,000-$85,900
NEW AND USED HOMES available, different floor plans and decors. Located in Gordon Head, Victoria, Esquimalt, Langford, Glanford, Sidney and Mill Bay areas.

FINANCING POSSIBLE
We are now able to obtain financing for purchasers with ACR with down payments as low as $1,000. If you failed to qualify for a mortgage elsewhere, give us a call.

TRADE
Your old home for new plus money back to you.
For information or appointment to view our homes call Mrs. Pat Saulnier, Kasapi Const. Co. Ltd., 528 Dupplin Rd. at 386-6191 or 384-2197.

250 HOUSES FOR SALE

david burr LTD.
655 FORT ST. 384-9335

COUNTRY in the CITY
Newly listed family bungalow in country setting, yet only 15 minutes from town. Features three bedrooms on main plus fourth in full cement basement. Attractive living room with fireplace, separate dining room. Spacious kitchen with eating area and access to sundeck. This is a well-cared for home, nicely landscaped with shrubs and fruit trees on the almost ½-acre lot. Close to schools, bus and playground. Lots of room for rec. vehicles. MLS 24641.
$71,500
W. E. (WIL) WILSON
384-9335 477-4328

3 BEDROOMS
This older family home is situated just off Oak Bay Avenue. Living Room — dining room — 3 bedrooms — family size kitchen — pantry and 3-piece bathroom. Full basement — drive-in garage — extra parking lot.
$45,000
RON McCONNAN
384-9335 598-7625

SECLUSION, CHARM
BRENTWOOD BAY
Don't miss this cozy 2-bedroom bungalow on a lovely ¾ acre, high view, secluded lot, overlooking Brentwood Bay. Attached garage, plus separate open garage and storage shed, small greenhouse. This charming property is a rare find on today's market. For appointment to view, call today. Asking:
$55,900
MADGE or DON ROBBINS
384-9335 384-9072

Realtor
Canada Trust
NO. 9 - 1537 Hillside Ave. 595-5171

OPEN SAT. 2-4
INLAW SUITE
1765 KENMORE
Good family, 3-bedroom home, L-shaped living-dining room, kitchen with eating area. PLUS, a professionally finished large 1-bedroom in-law suite. ML 24818. Call: DOUG POSKITT, 595-5171 or 477-0645.

For that country feeling — close to downtown. This is in a class by itself. Bright kitchen, cosy living room. 2 bedrooms on main. 2 bedrooms down. Easy to own at $56,900. MLS 34470. Call: JACK GRANT 477-8172 or TED BROWNE, 658-8412, 595-5171 anytime.

No. 1
$76,900
Vendor transferred and must sell this custom-built, 3-year-old home immediately. This is definitely one of the best buys in Gordon Head. Over 2,000 finished sq. ft. with many quality surprises. Don't miss this if you are seriously looking in Gordon Head. Call: SPENCER LEE 595-5171 or 477-3593.

IMMEDIATE OCCUPANCY
ONLY $46,900
Yes, write your own deal on this cute 2-bedroom home on a quiet street off Gorge Road. A must see. Call now to: DOUG POSKITT 595-5171 or 477-0645.

SEASPRAY
PROPERTIES LTD./REALTORS

LOOKS ARE DECEIVING
789 HOCKLEY
This fantastic family home offers you: 3 or 4 bedrooms, LR with fireplace, all appliances, attached garage and workshop. Large lot. ONLY $4,000 DOWN ON THE ASKING PRICE OF $49,900.

MT. STEPHEN SLOPES
1247 ACTON
Use the income from the self-contained 1 BR suite to reduce your monthly costs while providing your family with excellent accommodation in this well located 2-year-old home.
ASKING $67,900

COUNTRY LIVING AT IT'S BEST
BROOKVIEW PLACE
A unique contemporary home featuring the "natural look" while offering you a fantastic family home on a pleasant fully landscaped 2-acre lot in Metchosin off Happy Valley Road.
ONLY $89,500
For further information on the above properties contact.
386-3124 J. COLWELL 479-4670
386-3124 R. LUCAS 592-2159
386-3124 F. STAPLES 477-9177

P.R. B
P. R. BROWN AND SONS LTD.
"The People to See"

OPEN TODAY
2 TO 6 P.M.
3167 AYTON PLACE
(Off. 2600 Blk. Sooke Rd.)
First time on the market. One owner home. Charming 3-Bdrm. ranch style stucco bungalow, secluded lot. Lovely view of Glen Lake. Fishing and swimming at your door. No power boats ensures peace and quietness. MLS. 24768. Quick possession. Open to offers on the asking price of $61,500. FRAN McVITTIE 385-3435 anytime.

PLENTY OF ROOM FOR KIDS
A spacious 5-bedroom, two-bathroom, two-basement home on a ½-acre lot. Close to schools, shopping and Cedar Hill Golf Course. Zoned RS2. Redevelopment potential. MLS 24337. $94,500. Call:
Messrs.
K. O. Moore D. Wagner
385-3435 anytime

PACE Properties Ltd.
1640 Oak Bay Ave. 595-2413

$48,900
JUST LISTED! This good value starter with its 3 bedrooms, full basement with roughed in rec. room, a large new detached garage and lots of parking space for boats, campers etc., has just been listed for sale. Handy location on Balfour, just off the Gorge. Easy financing with a low down payment possible. MLS 25203. Call BRIAN HIGGINS Res: 658-8402

SITUATED ON QUIET CUL-DE-SAC in Langford. Close to schools, 1,950 sq. ft. of living area on 2 floors. 3 bedrooms 1½ baths. Large landscaped fenced lot, heated swimming pool. 2 storage sheds, stove, fridge, washer, dryer, 3 years old. Only $68,000. Phone owner 478-0757.

250 HOUSES FOR SALE

BLOCK BB BROS.

3 BEDROOMS
On the main floor of this solid 10 yr. old home. W.W. thru-out, F.P., cathedral entrance, rec. room, workshop and large landscaped lot. $58,900.
656-5584 Ben Richardson 656-6958

WATERFRONT GORGE
112 ft frontage, 3-4 bdrms, lots of blacktop plus 2 car garage, 1 car port. Hot water heating, good boating. This home compares well, see for yourself. $92,500.
386-3231 Ethel Harvey 479-4233

ATTRACTIVE AND AVAILABLE
1. 3 bdrm full bsmnt home in the Gorge with self contained 1 bdrm in-law suite. Prime area. 2811 Adelaide $59,900.
2. 8 bdrm full bsmt home in the Gorge, in excellent condition with 55x192 lot, 3025 Austin, $49,900.

Drive by these great buys then call for an appt. to view.
386-3231 Mike Reid 478-6650

FLOOR PLAN IMPORTANT? $61,900
This plan gives a spacious feeling in a 2 yr old 3 bdrm home. Sundeck faces sunny south. Roughed in rec. room has F.P. An area of well kept new homes in Brentwood.
386-3231 D. B. Taylor 477-5179

WELCOME HOME
Beautiful, warm 5 bdrm split level home only 3½ yrs old on completely private 1-3 acre lot. Features such as sunken living room, master ensuite, sundeck off dining room and space for many vehicles. Excellent buy at $64,900.
386-3231 Mike Reid 478-6650

SECLUSION
AND PRIVACY in this quiet setting among the arbutus trees. Mountain views over Brentwood Bay and Todd Inlet. 2 bdrm. home with heatilator F.P., w-w, sundeck, boathouse and guest cottage. Fishing at your doorstep. Priced at $125,000.
656-5584 Ben Richardson 656-6958
656-5584 Sherry Kayra 479-7293

SIDNEY-SPLIT LEVEL
Comfortable family home on cul de sac makes this a safe area for children. Elementary school within a few blocks. 3 bdrms, ensuite, finished rec room and large stone F.P. in comfortable L.R.
656-5584 Ted Phillips 656-5337

QUALITY-CONVENIENCE
5 yrs warranty, $20,000 builders insurance on this quality built home. Thermal windows, rock floor-to-ceiling F.P. with raised hearth, feature wall, ensuite plumbing and other extras. Partial views of the Malahat from L.R. Offered for quick sale at $57,000.
656-5584 Ted Phillips 656-5337

SIDNEY STARTER
Try your offer on this 25 yr old home close to sea, town and Anacortes Ferry. This 2 bdrm home has oil forced air heating, hardwood floors and lot is well landscaped. Immediate possession.
656-5584 Ted Phillips 656-5337

DRIVE BY
4510 EVA (off ASH) open beam. Quality built 3 bdrm and den home. 6 yr builders guarantee. Extra large lot. Family kitchen with pantry cupboards. M.L. $98,600.
386-3231 Lorea K. Tubb 477-6517

GORDON HEAD
Spectacular beauty. Immaculate post and beam. 3 bdrms with ensuite bath. Separate D.R. Family and rec room M.L. $105,000.
386-3231 Lorea K. Tubb 477-1677

OPEN HOUSE
2160 NEWTON ST.
THURS 1-3:30. Immaculate Oak Bay home, 3 bdrms, large L.R. with F.P. Dining room off kitchen. Full basm't with rec room and 4th bdrm. $69,900.
386-3231 NICKIE 595-4253

OAK BAY COTTAGE
Check it out. 2120 Byron and compare the value. An Oak Bay home for less than $60,000. This 2 bedroom home is a great retirement or starter if you're looking for a good area close to all services this has got to be your choice. The price — $54,900.
477-1841 Raym H. Forbes 477-1781

GOT FIVE THUMBS
Hate to do the lawn. 4391 Torquay. It has to be your kind of place. A real dandy do nothin' home on a strata title lot that's kept in perfect trim by a fussy gardner. 1144 sq. ft. with 3 bedrooms, 2 up 1 down. Large modern kitchen, separate dining room. Plus a double carport with separate drive. Priced at $57,500.
477-1841 Raym H. Forbes 477-1781

SWEETHEART OF A HOME
$54,900. Oak Bay charm. Hurry out its too good to miss. You'll pass up a rare buy. 2 bedrooms, no steps. Cozy LR, new W-W, FP and feature wall. Close to shopping and church. Exclusive:
477-1841 Pat Forbes
Pager 388-5464 No. 207

OPEN 743 GENEVIEVE
SAT. AND SUN.
1 TO 5
17 years old, 3 bedrooms, full basement, huge lot, quiet cres. backing onto small neighbourhood park. Country setting with city conveniences. Listed at $63,500.
477-2732 Gordon Tews 477-1841

Bayshore realty ltd.
388-6424 1006 fort st.

BY OWNER
DEEP COVE
Seaview, 3 or 4-bedroom, 2 full bathrooms, luxurious carpet throughout. Well finished basement includes beautifully appointed family room. Situated on well treed ¼-acre lot, $75,500. 656-4878.

BRENTWOOD BAY
PEACEFUL and LIGHTLY WOODED
832 and 838 Brentwood Heights. Turn off highway at Keating X Rd. towards Buchart Gardens, turn right at Echo Inn, left on Woodwards and left on Brentwood Heights. Hard to find but worth the effort. Two new homes 1650 and 1400 sq. ft. on large serviced lot. Priced to sell in the low 70s. Phone 656-1224 or 479-5270.

PRIVATE SALE—OPEN HOUSE, 1769 Kings Rd., daily 1-5 p.m., well kept older two-bedroom house, nicely renovated with new bathroom, kitchen and wall to wall carpeting. Full high basement, large clean lot. Half block to schools and bus. $47,500.

LAKEHILL BY OWNER
3-bedroom, no step bungalow, including fireplace, dishwasher, stove, and fridge. Located on a large, well landscaped and secluded lot. Close to schools and bus. 1090 Nicholson. 479-7013.

OAKLANDS — BY OWNER
1510 Holly St. Living room with fireplace, large kitchen, 2 bedrooms plus fully developed basement — could be suite. Attached garage, also large separate garage-workshop. $53,500. 595-5753. Evenings.

WHY RENT?
New from builder. Low down payment. 1300 sq. ft. Three-bedroom, strata home on quiet street in Langford, features deluxe carpeting, deluxe appliances and patio. An excellent buy at $43,900. Hurry, only 1 left! 388-4793 or 383-2715.

DISTRESS SALE
New 3-bedroom family home, Gordon Head, close to services. Tabor's Investments Ltd., 382-9141 or 383-1419 evenings.

$42,900. 4 BEDROOMS, PARK area, walk to shopping malls, schools, downtown. Private sale Easily financed. 3422 Bethune. 383-0639.

250 HOUSES FOR SALE

Green Acres

4½ PER CENT
EXCLUSIVE RESIDENTIAL

HENDERSON REALTY LTD.
385-9741 (anytime)

FORCED TO SELL
$45,900
2 Bdrm., LR with FP. Renovated rustic kitchen.
LORNE PEASLAND 385-9741 (24 Hrs.)

SLASHED!
Owner says SELL! Take advantage. 3 Bedrooms. 1200 sq. ft. home on level large lot suitable for home shop, parking. Luxton area. Asking $66,000. Clear title.
BILL McCARTER 592-3970
BOB GIBSON 658-5153

574 BROADWAY
Immaculate, cosy 2 bedroom home in this desirable area. Bright 12x16 living room with fireplace, dining area adjoins efficient kitchen. 4 piece bath. Full basement with rec. room and utility room. Fenced yard 51x128. Asking $56,900.
BILL McCARTER 592-3970

COUNTRY SOLITUDE
That's what you'll be saying over and over, when you see this 1.71 acres. Within 7 miles of Victoria and only $54,900. This is a brand new listing near peaceful Prospect Lake and it won't last long! Call today.
BILL McCARTER 592-3970

NEW! NEW!
WILL TAKE TRADE
1850 CARNARVON ST.
(Richmond-Foul Bay)
Deluxe 3 bedroom with 2 full baths, custom designed fireplace, Crestwood kitchen, etc. Rough-in for 3rd bathroom and for fireplace in Bsmt. Full price $74,500.
KEN IVERSEN 595-7064

TOWN AND COUNTRY REALTY
3579 DOUGLAS STREET
382-7276

IN-LAW SUITE
A real family home with lots of playroom for children. Attractive large (100x200 Avg.) Lot with water & mountain views. Sunny living-room with floor to ceiling brick fireplace and view patio. Fully furnished suite down with every convenience. Rustic cedar siding and brick facing makes this truly an attractive home and all within a rural atmosphere but only 10 mins to town. Asking $72,900 (MLS) Jim Webber 382-7276 or 658-5977.

REDUCED PRICE
WANT A NEW HOME
EASY TERMS—OR TRADES CONSIDERED
Immediate possession can be yours. Picture yourself in this lovely bright kitchen with built-in dishwasher, ample eating area and lots of beautiful cupboard space. Dining room with bay window and lovely chandelier. Living room with floor-to-ceiling stone fireplace, 2 full 4-pc. bathrooms — one ensuite with large master bedroom plus two additional bedrooms. Lovely plush wall-to-wall carpet throughout. Full basement features roughed in rumpus room with fireplace, plumbed for 3rd bathroom and wired for dryer and plumbed for washer. Exterior features maintainance free aluminium siding and stucco. Sundeck and carport. School is only 1 block away, University and Racquet club just a short jog. Bus service is close. Here is an opportunity to move into a new home at a good price — terms or trade are flexible. Call us now to view — Jim Webber — 658-5977 or B. Lawless at 598-8323.

REDUCED
Solid, quality-built, immaculate, corner home with full basement and lovely large garden. Now $55,900 with $1,000 down to anyone who can qualify for a mortgage. Drive-by 3861 Quadr and call A. Klenman 382-7276 for details.

WESTMONT REALTY LTD.
920 HILLSIDE
386-6796

PRICE REDUCED
By $3,100! Owner has been transferred so an immediate sale is required. Self-contained in-law suite in the full basement plus 3 bedrooms and den. Modern kitchen and bath and lovely sea views from the living room and sundeck off this top condition Esquimalt home.
386-6796 BILL SIDHU 477-5382
386-6796 DAVE TAYLOR 384-2718

WALL & HOMEFINDERS REALTY LTD REDEKOP
577 Culduthel Rd. 386-2911

OPEN HOUSE
2326 Howard Street
(off Bay Street)
THURS., FRI., SAT., 1-3 P.M.
Try your offer on this spacious 2-bedroom, full-basement home only minutes from the Jubilee Hospital. Family-size kitchen, 4-pce. bath, charming living and dining room with built-in buffet and corner fireplace. Easy-care lot. Asking $47,900. MLS.
CAROLYNNE PERRY
386-2911 479-7041

DONCASTER AREA
BY OWNER
Attractive 3 BR, 1400 sq. ft. quality built home, set high on lovely treed lot, on quiet crescent, in desireable area, close to all conveniences. This property has character and is in excellent condition. Attractively priced at $73,900. (Below appraised value).
592-9584

BY OWNER
LANGFORD
$39,900
Come and see this newly redecorated 3-bedroom home. All brand new on the inside and new siding, on the outside. New Septic, hot-water tank, bathroom fixtures, kitchen cupboards, floors and much more. For more information call 478-6288.

ROSEBERRY AVE., BY OWNER. Solid older 3-bedroom home on 64x129 lot. 1,398 sq. ft. fully modernized interior, large kitchen and lounge room, plus studio or family room. Room in basement, workshop. Elevated location, assumable mortgage, approximately $36,000 at 11 per cent. $51,900. 595-4763.

BY OWNER, CONVENIENT LOcation, beautiful Brentwood Bay, near new, three-bedroom, full basement, second fireplace and bath roughed-in. Ral potential, in-law suite, a best buy at $59,900. Phone 652-3891.

PRIVATE SALE
Large lot, about ¾ of an acre, three-bedroom home. Open plan, some Danish furniture included, immediate possession. 479-5643 or 479-7768.

BY OWNER — POST AND BEAM Cedar and brick exterior — on picturesque street. In-line dining, living room with fireplace, 3 bedrooms — master ensuite. Recreation room with fireplace — panelled den. $75,000. 6420 Rodolph Rd. 652-1809.

250 HOUSES FOR SALE

FOR SALE
Royal Trust

OPEN HOUSES

576 LEASIDE AVE.
WED.-SAT.
2:00-4:00 P.M.
3-LEVEL SPLIT
3 bedroom home with drive-in garage on 75x120 ft. lot. Close to Glanford Elementary school is ready for inspection. Asking $54,800. MLS.
477-0191 JACK MOEN 658-5448

THURS. AND FRI.
2 - 4 P.M.
3119-3123 ORILLIA
DELIGHTFUL DUPLEX
Just 11 years young and lovingly cared for. 3 bedrooms, living room with fireplace, separate dining room, convenient kitchen and 4 pce vanity bath each side. Owners side also has a developed basement with TV room, sewing room —4th bedroom with 3 pce en suite. Absolutely immaculate and a terrific buy at $96,500 MLS.
JOYCE MILLER 479-9471 or JOHN MORRY 592-9770 or 388-5464 Pager 412

EXCITING NEW LISTING
1809 JADE PLACE
Really a gem in a most desirable area near the University and all levels of schools. The home is a four level split, immaculate and tastefully decorated, and has four bedrooms, den, eating area in kitchen, plus a large dining area and a living room with a beautiful feature wall and fireplace. There is a full basement, plus a large crawl space and a roughed-in rec room. Realistically priced at $73,900. MLS. Call me anytime to show you all the extra nice features.
BERNEIDA TAYLOR
477-0191 382-9485

617 RALPH ST.
THURS. 1:30-4:00 P.M.
A well kept home on extra large lot. Professionally developed family room in basement. Close to all amenities. Asking $56,500. MLS.
GEOFF RENNISON
477-0191 479-5972

ON COWICHAN LAKE AT YOUBOU
134 feet of waterfront property with the cutest 2 bedroom full basement completely redecorated home. It is fully fenced and has a dock and boat ramp, twin carport and fenced garden. Truly a retired homeowners dream with very low maintenance and taxes. For more information phone Len Taylor 382-9485 or ETHEL WALLACE 382-5998 or 384-8001 anytime.

SHERINGHAM ESTATES WEST OF SOOKE $84,000
Luxury in seclusion — best quality construction on 2 levels overlooking Juan de Fuca Strait. House featured in Better Homes Building Ideas Winter 76 Summer 77. 3 rear balconies, 6 glass sliding doors, all windows screened. Sundeck 18x10. Near 2 good beaches, close to salmon fishing, golf, etc. GERRY DAVIS 592-6961 or 384-8001.

CORDOVA BAY
Only 7 yrs. old this custom built one owner home set among the trees, on a large well landscaped lot. Generous sized rooms thru-out offering 3 BRS, 2½ baths, spacious LR with raised hearth FP, D-room, large rec room down with Droom, large rec room down with FP and glass doors to nice garden patio. Extra pad for boat or trailer. Only $77,500. Call HAZEL CAMPBELL at 384-8001 or 592-0632 anytime.

OAK BAY
The birds like the seclusion, you will too when you live in this large no-step rancher. 3 BRs, large family room, mahogany kitchen. Quality thru-out. This is a one-of-a-kind home for anyone wanting something special. To view call HAZEL CAMPBELL 384-8001 or 592-0632.

JUBILEE
If you need lots of accommodation at a reasonable price, call to see this 12 year old home that has 7 BRS, 3 full baths and in immaculate condition. MLS 23730. Call HAZEL CAMPBELL 384-8001 or 592-0632.

SEABOARD PROPERTIES LTD.

SUPER NEW LISTING
This Brentwood Bay listing is priced for a very quick sale. Almost 1600 sq. ft. of finished accommodation on a superbly landscaped lot which is over a quarter of an acre. MLS. Price $64,900. Don't hesitate. Call immediately for more details.
652-1141 TOM EVANS 652-2620

BRENTWOOD BAY
2,000 SQ. FT. TUDOR
Most attractive character home. Almost 2,000 sq. ft. on main floor along. Medieval vaulted entrance. Fruit trees. Beautiful landscaping. Many extras. MLS. $78,900.
TOM EVANS
652-1141 652-2620

FAMILY FARE
Decreationally minded or just needing the room. Good value. 3 or 4 bedroom, 3-year home. Family room, rec. room, landscaped and fenced lot. Picturesque location on no-thru road. $63,900. MLS.
TOM EVANS
652-1141 652-2620

PRESTIGE AREA OF FINE HOMES
$85,500
Just listed — immaculate 3 B.R., full basement, family home boasting 1,350 sq. ft. of accommodation on main floor plus a fully developed lower level that could easily be an in-law suite. All rooms are of a generous proportion and include wall-to-wall carpeting. 2 four-pce. baths, plus an ensuite, walk-in closet in Master B.R., double drive under carport and completely landscaped. A must to see (MLS).
652-1141 DAVE DAND 658-8490
652-1141 AL VICKERS 652-2257
SEABOARD PROPERTIES LTD.

OPEN TODAY
2 P.M. TO 5 P.M.
3068 HIGHVIEW STREET
Substantial older 2-bedroom home. Full basement. Tastefully decorated. Extra bedroom in the basement. Lovely quiet location. Ideal for small children.
Smith Dobson Estate Ltd. 384-1424

NEW HOUSE
—Bargain
—3 bedroom
—Ensuite
—Thermo windows
—Family room
—Covered Sundeck
—1475 Sq. Ft. Finished
3991 Arlene Pl., off McKenzie, off Carey Rd. Phone 484-5391 or 479-9536.

TWO LEVEL, 3 BEDROOM, older type home, full basement, garage, sun porch. Extras. Large lot, 55' x 159'. Esquimalt location, 1043 Bewdley Ave. Well established area, close to Flemings Beach. Immediate occupancy. Asking price $61,900. Phone 479-6552.

FOR SALE: BY OWNER
Panoramic seaview home, 3 bedrooms, office, den, living, dining, kitchen, sunroom, 2½ bathrooms, sundeck and secluded gardens. Appraised value $81,000. To view phone 658-1165, or 658-5580. Available August 1st.

FAIRFIELD
Comfortable solid stucco, new roof, two bedrooms, basement, w-w, fireplace, low taxes, good financing. $49,900. 598-7598. "No agents, please."

250 HOUSES FOR SALE

SINCE 1887
Pemberton, Holmes Ltd.
1000 Gov't. St. 384-8124

$10,000
off the original price of $49,900.00. ITS A BARGAIN due to foreclosure of mortgage. This lovely 2 bedroom, 1½ bathrm. Ground floor suites in the LADY ALEXANDRA at 137 Bushby St. near the sea off Dallas Rd. Five high-grade appliances are included and the choice of colours on luxury carpeting. Come and see the value offers at our
OPEN HOUSE TUES.-FRI.
MAY 24th-27th MLS
Subject to Prior Sale. Call:
A. J. GREENE 385-0795
MIDRED STAPELLS
384-8075, Pager 506
or Office, 384-8124

$69,500
PRESENT OFFERS
FAMILY HOME
IN-LAW SUITE
One block from ocean, six miles from city, superb views of sea, city and both mountain ranges. Lower floor, self-contained rents for $200. Upper floor, 3 bedrooms, 2 bathrooms, 19x18 living room, 17x14 dining room, 16x15 kitchen. Redecorating needed. Flexible financing to low down payment. Call to view. ML 23268.
DOUGLAS ORR
384-8124 or 477-5649

SWINERTON'S
REALTY WORLD®
OPEN HOUSE
THURS. 7-8:30
119 SIMS
Needs work to complete this 3-bedroom home with basement. Owner transferred North and must sell NOW, $37,900, MLS.
385-2481 BOB CARTER 598-6143
Swinerton Stewart Clark

Castle Properties Ltd.

NEW LISTING
HILLSIDE AND QUADRA
Immaculate two-bedroom home situated on 51x135 lot, fully fenced with fruit trees. Drive in garage. Hot water heat. Loads of new cupboards in freshly decorated kitchen. Big living room with W-W and F.P. Nicely finished, bright family room in full bsmt. Call now, OLE KNUDSKOV, 386-6164 or 388-6175, Pager 2342.

REALSPAN PROPERTIES LTD.
1031 VANCOUVER ST. 388-6454

SPECTACULAR SEAVIEW HOME
4712 HILLWOOD
Brand new 3-bdrm custom deluxe finishing throughout, cedar siding, heavy shake roof, thermo windows, jacuzzi swirl bath in huge marble tub, built so that all rooms see spectacular view of Straits. An entertainer's dream. Asking $169,900 but open to offers.
CLARE M. STEVENS
388-6454 658-5072

SEABOARD PROPERTIES LTD.

BRENTWOOD BAY
2,000 SQ. FT. TUDOR
Most attractive character home. Almost 2,000 sq. ft. on main floor alone. Medieval vaulted entrance. Fruit trees. Beautiful landscaping. Many extras. MLS. $78,900.
652-1141 TOM EVANS 652-2620

FAMILY FARE
Recreationally minded or just needing the room. Good value. 3 or 4 bedroom, 3-year-home, family room, rec. room, landscaped and fenced lot. Picturesque location on no thru road. $63,900. MLS
652-1141 TOM EVANS 652-2620

NEWSTEAD REALTY LTD.
1637 Fort St.
598-5166

COLWOOD BEAUTY
A home to be proud of on a lovely large landscaped lot. Parking galore. 3 BR. split level and on a quiet street. Handy to schools. M.L.S. Priced to sell at only $58,400.
GRAE LANGSTON
598-5166 386-8596

FAMILY HOME
2 ACRES
$68,600
Comfortable 4-bedrm, 1½ bath home, large carpeted kitchen with sliding dr to sundeck over carport, games room and TV room with rock fireplace downstairs. Hdwd floor and f.p. in liv. rm. Separate garage or barn, greenhouse, good soil and partly fenced, shake roof. Close to Sooke Village. Asking price is $5000 below May appraisal. Call owner 642-3643.

PRIVATE SALE, IMMACULATE one-year-old home. Three bedrooms, full basement, 1½ baths, stove and fridge included, private fenced yard, home shares one common wall with neighbor, carport, end of quiet cul-de-sac, near schools etc. 4042 Daffodil Place (near Marigold). $52,200. Phone for appointment evenings or weekends 382-6015 or 477-6509.

$34,400
By owner, small 1-bedroom cottage, perfect for young couple, located in excellent area of the Gorge, on treed secluded lot. 479-7041 or 479-5443.

TRIANGLE MOUNTAIN, $62,000. 3 bedroom family home with extra bedroom in basement. Large living room, quiet cul-de-sac. Lots of privacy. 478-2879 after 6.

250 HOUSES FOR SALE

Western HOMES Ltd.
1037 CLOVERDALE AVE. 386-3494

SEA VIEWS
$65,900 buys you a quality 3½ yr old home with expansive views of Brentwood Bay and the Malahat. 3 bdrm, 3 baths, 2 brick FPs, LR, DR, beautiful family kitchen, family room and rec room. MLS 24157. View today with Wilf and Terry. 386-3494 (24 hrs.)

4 B.R. $49,900
NEW LISTING
Prime starter home in the convenient Mayfair area. 3 BR on the main plus 4th in the full bsm't. Delightful LR with BR, FP, modern kitchen, 4-pce bath and fully fenced yard. Phone to view now
Terry Eden and Wilf Cotton
386-3494 (24 hrs.)

WARM, ELEGANT AND DISTINCTIVE
$73,500
For the family that wants a distinctive home in lovely Colwood Lake Estates. Main floor features bright, family kitchen, sep. din. rm., with window seats, elegant LR and 4-piece bath; upstairs a gorgeous family rm with 2nd f.p. and sliding glass doors to wrap around sundeck, 3 BR, 4-pce. bath and utility. Tudor design exterior on manicured lot. To view this exciting new MLS listing phone Wilf Cotton and Terry Eden at 386-3494 (24 hrs.).

National Trust
SINCE 1898

DRIVE BYS

584 Vincent	$47,900
1264 Garkil	$63,500
1273 McKenzie	$68,000
1387 Craigdarroch	$129,000
4718 Treetop	$117,500
1990 Haultain	$49,900

LARRY LINEHAM
595-2961 Off. Res. 595-0134

HANDYMAN'S SPECIAL
CLOSE TO TOWN
Solid, older home within walking distance to downtown. Small lot. Vendor may carry with small down payment. Offers to $42,900. M.L. For details call:
STAN JAMES
595-2961 Off. Res. 592-3740

$53,900
Brand new 3-bedroom full basement homes—area—Central Saanich. Close to all amenities. 3 bdrms. on main floor —sq. ft. approx. 1100. Choose your own colors, floor coverings etc. Fr further information phone:
RICHARD RHODES 479-9241
JOT HOME 592-2130
OFFICE 479-7161

the Permanent
1125 DOUGLAS ST. and

1.03 ACRES
GLENELG AVE.
Just off Ardmore Drive. Glently sloping lot with arbutus and cedar trees. Near water access at Cole Bay. Priced at 33,000. ERNEST WILLDEN 383-0640. DOLORES MILES 652-2735. OFFICE 382-9191.

928 CLARKE DRIVE
SUB. DIV. POSSIBILITY
Neat 2 BR home, fireplace WW. Extra large lot. Near beaches and marina priced at $64,900. Please call DOLORES MILES 652-2735 ERNEST WILLDEN 383-0640. OFFICE 382-9191.

LANGFORD $37,000
Cosy 2 BR no-step retirement or starter home on large treed lot. Close to schools and shopping. To view call BILL SANDERS 479-3394, 382-9191. MLS. 23274.

CANADA PERMANENT TRUST COMPANY

NOW!
REDUCED
Comfortable and convenient 2-BR home on a large, gorgeous, well treed lot close to Colwood Golf Course. A truly great opportunity at this new super low price of $45,800. See for yourself, just call for viewing.
GEO. (FLETCH) FLETCHER
383-8522 (anytime)
Izik Homes Realty

SIDNEY — NO-STEP HOME
1-bedroom plus loft for weekend guests. Partially remodelled, new plumbing, wiring, electric heat, new built in oven. Range top and hood. New black bathroom fixtures. Brick fireplaces, taxes $1 a year. $32,900. 656-3317.

OAK BAY
PRIME LOCATION
Large family home, 5 Bdrm, 2½ baths, LR, separate DR, TV Rm, Rec Rm. Attractive garden. Close to all facilities. $83,500. Call F. Marshall, 388-5911 or 592-7202, Douglas Realty.

Byron Price and Associates Ltd.
804 BROUGHTON ST. 385-2458

FAIRFIELD
New house, by owner, 1½ blocks from ocean, double glazed windows, three bedrooms, 1½ baths, two complete fireplaces, underdrive garage, sundeck, bay window, beautiful old trees, lots of brickwork. By owner, $79,900. 479-5075.

OAK BAY
PRIME LOCATION
Large family home, 4 bedrooms, 2½ bathrooms, study, LR, separate DR, T.V. room, sunroom, attractive landscaped garden. Close to all facilities, $119,000. Call 592-6245 to view.

ESQUIMALT $48,900.
For sale by owner, 3-bedroom home, 1 down, full high basement with rumpus room and bar, fenced in patio, sundeck, large living room, kitchen with garburetor, carpet throughout. Immediate possession. To view call 382-1905.

PRIVATE SALE: 1511 SHORNcliffe Rd. 2 bedroom character home on quiet side street. No-step bungalow on large lot. Large beamed ceiling livingroom, kitchen plus nook, garage, patio, etc. $59,000. No agents. 477-6244.

BY OWNER: SIMPSONS-SEARS area. Nearly new three-bedroom home. Separate dining area with fireplace, wall-to-wall carpet, large rec room, and a bedroom in the basement. Close to all amenities. 595-8240.

BY OWNER! TWO BEDROOMS up, one down, L-shaped living room and dining room, full basement, L-shaped rumpus room, toilet, sink down. 478-7198.

Izik Home Realty
RESIDENTIAL SALES
PROFESSIONAL APPRAISALS
383-8522

GORDON HEAD, ATTRACTIVE 3-bedroom house, within walking distance to park, schools, and rec. centre. $80,000. 477-1933.

C. N. MONTAGUE CO. LTD.
Sales Consultation, Rentals
1028 Blanshard St. 384-9318

Carefree Cooler

Printed Pattern

9335
12½—26½
by Marian Martin

FEEL FRESH and free all day long in this breezy tent with bold band detail. Save dollars—whirl it on and off your sewing machine. Choose no-iron blends.
Printed Pattern 9335: Half Sizes 12½, 14½, 16½, 18½, 20½, 22½, 24½, 26½. Size 14½ (bust 37) 1 7/8 yds. 60-inch.
$1.25 for each pattern — cash, cheque or money order. Add 25¢ for each pattern for first-class mail and handling. Send to: Daily Colonist Pattern Dept., 60 Progress Ave., Scarborough, Ontario, M1P 4P7. Print plainly pattern number, your name, address.
Do what the smartest women are doing — send now for our **Spring-Summer Pattern Catalog!** Lots of drama for few dollars—wardrobes, pants, jumps. Free pattern coupon. Send 75¢

Instant Sewing Book	$1.00
Sew + Knit Book	$1.25
Instant Money Crafts	$1.00
Instant Fashion Book	$1.00

Flight of Fantasy

540
by Laura Wheeler

Add enchantment, charm to a bedroom with this vivid quilt!
Enjoy the flight of butterflies in bright prints, checks, appliqued on a cozy quilt. Pattern 540: patch pattern pieces, charts, yardages for single, double sizes.
$1.25 for each pattern — cash, cheque or money order. Add 25¢ for each pattern for first-class mail and handling. Send to: Daily Colonist Pattern Dept., 60 Progress Ave., Scarborough, Ontario, M1P 4P7. Print plainly pattern number, your name, address.
NEW 1977 NEEDLECRAFT CATALOG has 225 designs. 3 free patterns inside. Knit, crochet, crafts! Send 75¢

Stitch 'n' Patch Quilts	$1.25
Crochet with Squares	$1.00
Crochet a Wardrobe	$1.00
Nifty Fifty Quilts	$1.00
Ripple Crochet	$1.00
Sew + Knit Book	$1.25
Needlepoint Book	$1.00
Flower Crochet Book	$1.00
Hairpin Crochet Book	$1.00
Instant Crochet Book	$1.00
Instant Macrame Book	$1.00
Instant Money Book	$1.00
Complete Gift Book	$1.00
Complete Afghans #14	$1.00
12 Prize Afghans #12	60¢
Book of 16 Quilts #1	60¢
Museum Quilt Book #2	60¢
15 Quilts for Today #3	60¢
Book of 16 Jiffy Rugs	60¢

250 HOUSES FOR SALE

VR. Victoria Realty LTD
386-3585

VIEW ROYAL
Well known contractors own beautiful split level home absolutely immaculate thru-out with 1450 sq. ft. on the main. Lovely spacious living rm. with feature wall running thru to the "L" dining rm. with quality w-w carpet. Delightful kitchen with loads of cupboards and counter space, 3 excellent bedrms., and sharp 4 pce. bath. Family rm. and 3 pce. down. An outstanding buy at $67,900. Call Morris Lund, 386-3585 anytime.

ROCKHEIGHTS
This 13-year-old 4-bedroom home offers over 1200 sq. ft. on the main with 2 bedrooms, allowing a very spacious living room, dining room and kitchen with breakfast nook, all have very large windows for the fabulous view. LOWER LEVEL: 2 bedrooms, 3-pce. bath plus a huge rec. room. This property has got to be the most desirable location in the area backing the home is a park. Double parking (covered). New MLS. $85,000. Call Jack Lidstone. 386-3585, 477-9262.

WOW
$38,900
Ideal starter, Colville Gorge Vale golf area, nicely fenced back yard, with storage shed. 2 bedrooms, half basement, good furnace, new hot water tank, includes stove and fridge, needs a little exterior paint, but inside is excellent. Call me to view, MLS, Jack Lidstone, 477-9262, 386-3585.

ESQUIMALT CHARACTER IMMACULATE
A HOME YOU WOULD BE PROUD TO OWN, will suit a family or a couple. Extra large living room with fireplace, separate dining room, beautiful kitchen with eating area and built-in dishwasher, 2 good bedrooms, some development in the full basement including workshop area and laundry room. Nice lot with extra parking. BE THE FIRST TO SEE THIS LOVELY HOME. Price to sell at $55,900. Grant MacFarlane or Colin Munro, 386-3585.

DFH
D. F. HANLEY & ASSOCIATES LTD.
1557 McKenzie 477-7284

FAIRFIELD
SxS DUPLEX
$64,900
This brand new listing features large living room with cozy fireplace, entertainment-size dining room both with gleaming hardwood floors. 2 large bedrms and large kitchen. The roof is new and so is the two-zone oil-o-matic hot water heater. The lot is 50x100 and easy care with rosebushes, a separate garage of 2 cars; half bsemt. for hobby and workshop. Conveniently located 3 blocks from the sea on a cul de sac. The property is priced very attractive to accommodate a quick sale. So hurry and call me for an appointment!
GEORGE HESS
477-7284 24 hrs. 479-7069 Res.

THREE YEARS OLD, LARGE fenced landscaped lot, basement partially finished, laundry room, third bathroom and rec room with fireplace down, drive-in garage, three bedrooms. Main, bath, master ensuite, large living room with fireplace, dining room and kitchen. Close to schools and shopping. Located in Langford near Westbrook shopping centre. Asking price $59,900, reduced to $58,500. Drive by to view or phone 477-4431 or 478-6639. 2688 Claude Road.

FAIRFIELD
2-bedroom main floor, 2-bedroom and rec. room down. Fridge, stove, washer, dryer, new wall to wall carpet, and new drapes all through. Low or no down payment, if good credit references. Asking $58,900. Phone owner, 592-0948 anytime.

BY OWNER
Four-bedroom Colwood home with beautiful sea and city views near schools and shopping centre. Landscaped yard with many fruit trees, and large garden. Must be seen to be appreciated. Drive by 3329 Wickheim Rd. and phone 478-2872 after 6 for appointment to view. No Agents Please.

QUADRA ST. ATTRACTIVE 2 bedroom, living room, fireplace, dining room, chandelier, oak floors, stained glass, 2 rooms and ½ bath, in full basement, large private lots, fenced, 2 fish ponds, garden, fruit trees, patio, garage, $49,900. Easy terms. 477-3957.

YOUBOU, 3-BEDROOM REMOdelled home with fireplace and electric heat on ½-acre corner lot with garden and fruit trees, taxes $50 per year. Offers to $28,900. 112-745-3758.

TRADE
Through
CLASSIFIED
DIAL 386-2121

253 COUNTRY HOMES AND PROPERTIES

OPEN HOUSE
1) 2290 TRYON
FRIDAY AND SATURDAY
1:30-4
2¼ acres choice Curtis Pt. area of N. Saanich, and of value-packed, comfortable 9 year old bi-level 930 sq. ft. WATERVIEW home. Open beamed kitchen and living-dining room, 3 bedrooms, 2 bathrooms, tasteful family room, den, laundry room, storage, 2 attractive fireplaces, sundeck, cement patio, shop. Municipal water. Delightful setting of fir trees and manageable lawn, offering seclusion and privacy, possession flexible, and exceptionally nice property for $99,900. Open Fri. and Sat. for your inspection. MLS. Jack Fetherston, 652-2269.

2) 9256 BALSAM RD.
FRIDAY 1:30-4
Beautiful ½ acre N. Saanich property, some WATERVIEWS. And an excellent 5 year old 2 level bungalow, 3 or 4 bedrooms, 1½ bathrooms, attractive living-dining room, expansive kitchen, spacious 22'x20' recreation room. Splendid park like setting. Trees and sun. (E. Saanich Rd. to Dickson to Balsam) $72,500. MLS. JIM Joans 656-4597.
CAPITAL REGENT AGENCIES
656-3951

JOHN DEAN ESTATES
To view this new 2-bedroom home, at 8854 Pender Park Drive, phone the builder, at 652-1673, 652-4155.
GORDON HULME LTD.
SIDNEY SAANICH PENINSULA
656-1154 244 Beacon Ave.

SIDNEY REALTY LTD.
Real Estate — Insurance
Serving the Saanich Peninsula
656-3928

WANTED TO LEASE COUNTRY home with acreage by mature couple. 479-2573.

253 COUNTRY HOMES AND PROPERTIES

SHAWNIGAN REALTY LTD.
Shawnigan Lake 743-5311

COME TO SHAWNIGAN ON THE WEEKEND AND PHONE US. WE WOULD LIKE TO SHOW YOU OUR LISTINGS.

SHAWNIGAN LAKE
$54,900 — One-third Acre
Brand new. 3 bdrms. Basement ready to finish. Fibreglass moulded bath. $17 per sheet panelling. Cement drive. Selling at a loss.

SHAWNIGAN LAKE
EXECUTIVE HOME
LAKEVIEW
6 bdrm. home, 3 bathrms. 2 F.P. Many built-ins. Bay window. Was just appraised by P. J. Jac Ltd. for $72,500. Superior. MLS 2196.

SHAWNIGAN LAKE
$56,900 — VILLAGE
Lge. fam. home. 3 bedrooms. 1½ bath. F.P. Full basm't. Undeveloped. Offers MLS.

COBBLEHILL
$57,900 — ½ acre
1200 sq. ft. 2 yrs. old. 1½ bath. 2 F.P. basmt. has 3 lrge unfinished rms ML.

COBBLEHILL
$49,500 — ½ ACRE
Immaculate 3-bdrm home. Good gardening land. Big workshop and garage. T.C. Hwy. near Fisher Rd. Look for signs. ML. 23959
743-5311 J. Ettema 743-2607
743-5331 M. Malbon 743-5145

THE DAWGS
. . . Love the rambling one-level ranch style house with beamed ceilings, panelled walls, and Arizona Sandstone fireplace. The tremendous views of beautiful Royal Colwood Golf Course and especially the 100 foot patio for sunbathing and entertaining.
They have an indoor-outdoor run, and electric gate that can be released from master's bedroom. They have nearly an acre to romp on, two large lots, and over 200 feet lake frontage for swimming and rainbow trout fishing.
They also like to watch the many wildlife visitors, ducks, geese, otter, mink, quail, who come all year round.
Their folks don't have to work too hard to maintain things, so there is plenty of time and nearby places to walk. And they don't have to stand guard all night because there is a floodlight and monitoring system for added privacy.
The Dawgs will not be pleased to leave, but they did make friends with the appraiser who valued the house alone at $80,000, and they agreed the location and land values should be negotiated.
If anyone wants to talk it over with them, please phone 478-4169 for appointment.

SPARLING REAL ESTATE
1. 701 Braemare Ave. off Ardmore Drive on .96 acre tereed and short distance to golf and beach. 3 bedrooms, 1½ baths. Heavy insulation with double glass throughout, massive rock fireplace in livingroom and large brick fireplace in master bedroom. Offered at $105,000. MLS
2. 7035 Hagan Rd. Brentwood. Charming older 2 bedroom home, fireplace in livingroom, automatic oil heat, large 80x105 lot and fairly secluded. Offered at $53,000.
3. Hunting on Ardmore and Braemare. A pleasant treed building property ¾ of an acre in size a well has been built and approved. Asking $36,900.
4. In Sidney a 3 bedroom home needs elbow grease, paint and imagination, only 7 years old. A real handyman special. $48,000.
For viewing and further information please call Sparling Real Estate Ltd. 656-5511 or Glen John 656-2848.

COUNTRY LIVING
NORTH SAANICH
$63,900
Charming home, 1180 sq. ft., molded, plaster walls, very nicely decorated. Fireplace, wall to wall, horizontal furnace, garage with oil heater, paddock for horses, nearly one acre, utility room, sea glimpses.

NORTH SAANICH
Lot 115'x292' with 175 ft. well producing 7 gallons per minute. Flat property with sea glimpses. $31,500.

1.03 ACRES
Gloriously situated off Ardmore Drive on paved road. $35,000.
656-2924 DAVID WOOD 652-2198
MONTREAL TRUST

5-BEDROOM HOME ON 4 ACRES fronting on Lochside Drive in Cordova Bay. Ultimate privacy with seaview. ¾-acre fresh-water lake in front kept fresh by two creeks. Beautifully landscaped with numerous fruit trees, evergreen, Dogwoods, etc., hedges and flowers. Easy-care gardening with underground watering system. The home features floor-to-ceiling stone fireplace, wool wall-to-wall carpeting, 1½ baths, modern kitchen with lots of custom-built cupboards. Sliding doors lead from family room onto beautiful sundeck. Excellent area for children with schools, golf course, park with tennis courts in immediate area. Asking price $235,000. Immediate possession, 658-1165.

ACREAGE
2 year old 4 bdrm home on 5.5 acres on Saanich-Central Saanich border designed for keeping horses this property is fenced and cross fenced with a 4 stall barn and hay storage. Large separate double garage plus workshop and storage loft. Phone Jim Webber 382-7276 or 658-5977 T & C Realty.

SECLUSION PRIVACY
Here it is! A new 1600 sq. ft. 3-bedroom home on a beautiful secluded acre in Central Saanich. A small ad cannot justify this beautiful home so phone Jim Webber at 382-7276 or 658-5977 to view. MLS. Town & Country Realty. 382-7276 or 658-5977.

Family Home
Country Setting
¾-Acre Wooded Lot
Terrific home, very secluded with ample accommodation for a large family. Custom-built by contractor for his own home. Five bedrooms, rec room, office. Asking $89,000. MLS 24754. For further information call:
TED RADWAY
388-4271 477-6176
J. H. WHITTOME CO., LTD.

WHERE CAN YOU FIND A COMmunity like this? Between Tod Inlet and Saanich Inlet, new by owner, 716 Willis Point Road, architect designed home, 2,000 sq. ft. of living area. 2 bedrms up, beautiful corner fireplace and sundeck off living room. Finished downstairs with full bathroom, plus 2 bedrooms and rec room or possible in-law suite on approx. 1 acre with some landscaping and lots of trees. $69,500, low taxes. 652-2190, 652-5668.

ROOM TO BREATHE
Near Lands End Road, over ½ acre. Spacious inside and out. All rooms bright and cheery, incl. rec. room finished in Tudor style. The grounds are beautifully landscaped and a treed area adds to the splendour of the setting. This low maintenance home is ready to move into for less than replacement cost. Offers on $79,900.
656-5564 Ted Phillips 656-5337
Block Bros. Realty Ltd.

$10,000 REDUCTION
EXECUTIVE BUY
2.11 acres flat, cleared, horse country with ultra modern 3-bedroom home designed for entertaining and casual living while retaining the qualities of a good family home. Reduced to $125,000 and open to offers. Call now to:
595-5171 DOUG POSKITT 477-0645
Canada Trust

$37,900
SHAWNIGAN — LAKEVIEW
Immaculate small starter or retirement home. 1-bedroom plus nursery. Living room with fireplace. Dining room with sundeck. On ¼ acre. Has it's own float in the lake.
743-5311 J. Ettema 743-2607
743-5311 M. Malbon 743-5145
SHAWNIGAN REALTY LTD.

PRIVACY
On this 5.5 acre country property. Perfect 2 B.R. home full basement, large swimming pool and your own year round stream. $64,000. F. Marshall, 388-5911 or 592-7202 Douglas Rlty.

256 WATERFRONT PROPERTIES

PATRICIA BAY
WATERFRONT ESTATE
This attractive one-level home with a southern exposure is set in just under three beautiful secluded acres. The home of about 3,000 square feet is ideal for a family or for retirement. Living room and den both open onto a patio, separate dining room, kitchen with eating area, three bedrooms, three bathrooms. There is also self-contained cottage. The beach is sandy and the Saanich Inlet is ideal for swimming, boating and fishing. Being offered at $225,000 by PETER NASH at 598-3321.
JACK MEARS
OAK BAY REALTY LTD.

WATERFRONT ESTATE
1.5 ACRES
A totally secluded contemporary 3500 sq. ft. waterfront residence, on a well treed acre-and-a-half estate, with magnificent views of the Haro Strait and San Juan Islands. 4 bedrooms upstairs, with view balcony, master ensuite. Large drawing room, formal dining room and a 19-18 first floor family room with private view balcony. 3 bathrooms, 2 feature fireplaces. Rooftop sundeck. Roughed-in billiard room, spacious kitchen with breakfast room. $250,000.
598-1420 Ted Walford 477-1847
Block Bros. Realty Ltd.

CARPENTER'S NIGHTMARE
YOU MAY VERY WELL ENJOY WATERFRONT LIVING IN THIS CORDOVA BAY COMMUNITY IF YOU HAVE THE PATIENCE TO FINISH THE "CARPENTRY" THAT HAS BEEN LEFT UNDONE IN THIS 800 SQ. FT. FULL BASEMENT COTTAGE. ASKING $68,900, PH. JIM WEBBER 382-7276 or 658-5977, TOWN & COUNTRY REALTY LTD.

CADBORO BAY
3-bedroom, 2 bathrooms, 1600 sq. ft. no-step bungalow with separate family room featuring private foot path to beach and quiet 75x125 ft. lot. $79,000. Waterfront fans call: BRIAN RIIPLEY, 598-5643 or 592-2431, Lansdowne Properties.

SHAWNIGAN LAKE, SUNNY east side south end. Owner must sell. Includes 23' self-contained trailer, change rooms, utilities shed. On 66.5x102' well treed pie shaped lot. $34,500. 478-7420.

SHAWNIGAN LAKE, SUNNY east side south end. Owner must sell. Includes 23' self-contained trailer, change rooms, utilities shed. On 66.5 x 102' well treed pie shaped lot. $34,500. 478-7420.

2-3 OF AN ACRE COMMAND view of Strait of Juan de Fuca. New cedar cabin, with full loft and sundeck, fishing outside your door, asking $45,000. 646-2830.

SHAWNIGAN LAKE WAterfront, by owner, year round cottage with fireplace, offers. 382-7877, 478-8069.

SHAWNIGAN LAKE WAterfront, 1100 sq. ft. home, 88x150 lot. Price—$64,500. Phone 477-9173 or 478-1259.

GORGE WATERFRONT LOT
477-4674

SELL IT
FAST
THROUGH
CLASSIFIED
386-2121

258 CONDOMINIUMS and TOWNHOUSES

david burr LTD.
655 FORT ST. 384-9335

RETIRE IN FAIRFIELD
One of the most desirable locations in Victoria, this 2-bedroom 1½ bathroom condominium faces Beacon Hill Park with shopping at your door, walks through the park and waterfront. Among the amenities of this 1250 sq. ft. unit are underground controlled parking, games and hobby rooms and the knowledge that no one can build in front of you. MLS 23889. Asking:
$56,900
MADGE or DON ROBBINS
384-9335 384-9072

SEA AND MOUNTAIN VIEWS
Words alone cannot describe this top-floor 1-bedroom, 2 full bathroom condominium in Spencer Castle. This is indeed a luxury unit facing south and east with 1438 sq. ft., all appliances included in suite, washer and dryer, sun drapes, covered parking, use of 50' covered pool, saunas, games room and 7 guest rooms. MLS 24850. Asking:
$90,000
MADGE or DON ROBBINS
384-9335 384-9072

QUALITY TOWN-HOUSES
132 Ontario St., James Bay near Laurel Point and Fisherman's Wharf.
—Creative design, max. livability and convenience, large rooms.
—Quality in an appreciating area make a solid investment.
—Near parks, schools, shopping, walk to downtown.
—2 and 3-bed. family rm., fireplace, skylight, 1½ baths, stove, fridge.
—Large fenced courtyard — privacy.
—Excellent financing.
—Trades and all offers considered.
FROM $53,800
Open 7 days — 1-6 p.m.
HARTLEY COURT
HERB SMITH, 388-6275, Pager 880
(Courtesy to Realtors)

Western HOMES Ltd.
1037 CLOVERDALE AVE. 386-3494
$32,900
ONE BDRM.
DALLAS AREA
Good location, well run and maintained. Must be sold. MLS 24507
Compare before you buy
Jack Davis
386-3494 (24 hrs.)

"CONDOMAXIUMS"
BEST BUYS

1 BEDROOM UNITS

Johnson St.	$29,900
McClure St.	$32,500
Shelbourne	$32,900
Collinson (new)	$33,000
Granite (Oak Bay)	$33,900

2 BEDROOM UNITS

Collinson (new)	$37,900
Vancouver (new)	$39,900

3 BEDROOM UNIT

Lampson St.	$29,950

FOR DETAILS
BOWDEN REALTY, 383-5524
Res. 477-7750

BARGAIN
TOP CORNER CONDOMINIUM
2 Bedrms, 1½ baths, selcuded balcony, quiet, S.W. exposure, large hobby room, in well run complex $38,500. 382-6783 or 384-8075 pager 506.

ONE-BEDROOM CONDOMINIUM, ground floor, Oak Bay, $29,500. 9144.

DELUXE CONDO. ALL FEAtures, immaculate, wall to wall carpet. $45,500. 382-8419.

258 CONDOMINIUMS and TOWNHOUSES

NOW
BUY DIRECT
FROM
BUILDER

Only 13 condominium homes left in the best value development in Victoria
—very large layouts
—some with fireplaces
—skylights
—large kitchens with eating areas
—mountain and ocean views
Open now
1 to 4 p.m. daily

Westport
Near the corner of Esquimalt and Lampson or call 388-5679.

Green Acres
HENDERSON REALTY LTD.
385-9741 (anytime)

POOLEY PLACE
(End Lampson off Munroe)
Open Daily
1:30 - 3:30
$58,500
New three bedroom semi-detached homes. Over 1300 sq. ft. of living area. Lots of appeal with cedar and brick exterior. Large living room with brick fireplace, and formal separate dining room. Fully landscaped, plus parking for two cars. Only 1 block from ocean and boat ramp. Excellent financing availabue. MLS.
FRED G. CARVER
385-9741 or 595-8664

REALSPAN PROPERTIES LTD.
1031 VANCOUVER ST. 388-6454

NEW
ARBOR GLEN
605 COOK ST.
THE "JUST RIGHT" CONDOMINIUM HOMES
JUST "drop in" and view these lovely 2-bdrm units priced from $36,000 to $38,500.
OR
Two bdrm with den from $39,000 to $40,500.
OPEN TO VIEW
MON - SAT
1:00 - 4:00
For private viewing call DOUG MENZIES or LAURIE COMO at 388-6454

CONDOMINIUM LIVING
I live in a condominium and have knowledge of the Pros and Cons of this style of living. I have made it a point to view and appraise the worth of suites in many condominiums, in all different areas in Greater Victoria. By using my expertise, let me save you time and money in assisting you to find a home you desire. Thank you. Please feel free to call anytime:
LAURIE COMO
388-6454 479-1179

BARGAIN!
I have a 3-bedroom townhouse in the Orchard Hill complex that is priced thousands below the competition for fast sale. If you are thinking of buying while the mortgage rates are down, how is the time. Try your low down payment. Only $43,900.
GERRY MARTIN
Bus. 598-5144 Res. 477-7050
T. L. Mann & Associates Ltd.

CORNER SUITE
IN ALL ADULT BLOCK
Owner leaving town must sell his immaculate 2-bedroom suite. 30" continuous clean range. Frost free fridge, garburator, sun drapes included. Below replacement cost. Asking $38,500. MLS. To view call: DEL HOEGI at 386-7521 day and 383-0516 eves.
BOORMAN INVESTMENT CO. LTD.
1111 GOVERNMENT STREET

SUPER TOWNHOUSE
RETIRED LUXURY
End unit amidst flowers and treed, elegance in townhouse living, 2 bedrms, 1½ bathrooms, large LR with FP and dining area, galley kitchen, plus common house with rec rm, pool rm, sauna and swirl pool. Walking dist. to major shopping. Immediate possession. $65,000.
RUTH or STEVE SALAGA
386-2911 388-6275, Pager 321
Homefinders, Wall & Redekop

OPEN HOUSE
ORCHARD HOUSE
1903-647 MICHIGAN ST.
FRI. 1:30-4:30
This 1-bedroom home offers you spectacular view of Sea and City plus living in luxury and style. Only $36,000.
For previous viewing call Olga Zachary any time.
Office 595-1535 Res. 592-2265
Boorman Investment Co. Ltd.
2045 Cadboro Bay Road

BLUE WATER SIDNEY
For $33,500 you get an immaculate, ground floor 1-bedrm apartment on quiet side of building. Newly redecorated, new rugs and lino. Includes stove, fridge, dishwasher and view of park-like setting. Rec room, laundry and small workshop in building.
656-5584 Ted Phillips 656-5337
BLOCK BROS. REALTY LTD.

HARBOUR VIEWS
Spacious 1-bedroom suite with large balcony overlooking Tsehum Harbour. Ideal for the boat enthusiast as numerous marinas are close by. MLS 24363. Asking $32,900.
LOLA CLARK—386-2911
SHIRLEY MOLLBERG—478-5327
Homefinders, Wall & Redekop

NAME YOUR TERMS
and we'll meet them on this vacant studio — 1 bdrm suite in Royal Woods. $32,000. Would a rent-option to purchase suit you? JIM RANSON, Westgate Rlty. 388-9941 or 479-5910.

LEAVING COUNTRY
Must sell, beautiful 3-bedroom townhouse, 1½ baths, living room, family room with fireplace, laundry, dining room, kitchen, storage, financing available. $56,500 firm. 477-3573.

1-BEDROOM LARGE CONdominium, Oak Bay. View of the water. Fourth floor. 598-7531, 385-0031. 2100 Granite St., Apt. 417. $33,900.

BEACON HILL ATTRACTIVE one-bedroom condominium. By owner, $30,500. 385-4875.

258 CONDOMINIUMS and TOWNHOUSES

JACK MEARS OAK BAY REALTY LTD.

Member Relocation Services Canada
2194 OAK BAY 598-3321

924 COOK STREET!
STRATA HOMES!
THESE ARE DIFFERENT!
OPEN DAILY (except Sun.)
1:30 to 4:30!
to 4:30!
We invite you to inspect the difference
—Daylight kitchens with Breakfast space
—Unique living-dining floor plan
—All corner suites for cross-ventilation
—All two bedrooms, bath and a half
—All priced competitively — $39,900 to $45,300.
Private and off hour viewing by phoning:
B. E. JEFFREY
598-3321 (bus.) 477-4250 (res.)

DALLAS ROAD
OVERLOOKING ROSS BAY
This attractively decorated one bedroom condominium has a beautiful and interesting ocean view. Situated on the second floor on the outside of the building. There are no party walls. Kitchen and bathroom with windows. Quality carpets and appliances. Monthly assessment only $50. Offered at $39,500. PETER NASH or CONNIE O'REGAN at 598-3321.

PACE Properties Ltd.
1640 Oak Bay Ave. 595-2413

THREE EXCLUSIVE TOWN RESIDENCES
BEACON HILL PARK

Located on the park at Heywood and Oliphant, these luxurious units offer:
—2 bedrooms
—2½ bathrooms
—garages
—thermo and stained glass
—all kitchen appliances
—private sun decks
—private yards
—choice broadloom and parquet flooring
—plus quality finishing throughout

OPEN FOR INSPECTION
SAT. SUN. 2-4 p.m.
Your Host:
BRIAN HIGGINS
595-2413 Res: 658-8402

Condominium and Townhouse Selections

1—Magnificent 2-bedroom, 2-bath unit in Laurel Point with sweeping views of city, harbour and Olympics. Fireplace in dining room. Huge 400 sq. ft. patio. Just a few blocks to city centre. All amenities. $109,000. MLS 24849.

2—Unique loft unit in Royal Woods with one bedroom on main level and 3 rooms up. Pool, tennis court and all amenities. Knock-down price of $45,900.

3—Lovely 1-bedroom Beach Drive top floor suite in prestige building. Swirlpool, sauna, underground parking. Some seaview. Will trade on small house in South Oak Bay. $49,500. New M.L.S.

4—3 bedroom townhouse in Passmore Place. Very private unit. Room for more development in basement. Try any down payment. Must be sold. Only $44,900. Check and compare.
Call DAVID BILLINGHAM on the above 4 listings.
388-6424

BAYSHORE REALTY LTD.
1006 FORT STREET

ORCHARD HOUSE
$42,500
Where can you beat this offer? To the retired or working couple that needs a heated 2-bedrm suite with 1½ bath and bright kitchen. This is it. Included with this bargain is a superb view of the city, mountains, Beacon Hill Park. Underground parking, sauna, swirl and swimming pool, lawn bowling, 9-hole putting green, etc. Call me now.
LAURIE COMO
388-6454 479-1179

OPEN HOUSE
SAT. MAY 28 1-4
3060 HARRIET ROAD
(Off Gorge Rd.)
REDUCED TO $53,500
This well designed 1329 sq. ft. townhouse has 3 bedrms, 1½ baths, living room with fireplace, large kitchen, family room and laundry room in suite. The large cedar lined storage room is a gold mine. A secluded front yard and patio plus a 2-car undercover parking spot at your back door, reach by private lane, gives you a feeling of privacy. All this must be seen to be appreciated. For special appointment call:
LAURIE COMO
388-6454 479-1179
REALSPAN PROPERTIES LTD.

OWNERS SAY SELL!

YES! We have been told by the owners, to sell these exceptionally well constructed TOWNHOUSES at greatly reduced prices; they have 2 and 3 BEDROOMS and all amenities included. Why not phone us — or drive by today
"You won't be sorry you did"
Located at
123 LADYSMITH ST.
(JAMES BAY)
385-9855 DEL WILLIAMS 384-8124
388-6725 JIM MILLS 384-8124
PEMBERTON, HOLMES LTD.
1000 Government Street

CLARENCE HOUSE
Just listed — check and compare our asking price of $68,500 on this luxurious 2-bedroom suite, 1250 sq. ft. tastefully decorated. Two 4-piece bathrooms. Views. Heated indoor pool, swirl pool and sauna. This had got to be an excellent investment. Oh yes, includes stove, fridge, dishwasher, washer and dryer. Hurry for this one.
476-5561 Bill Lewis 478-5818
478-5561 Norma Saunders 478-9182
BLOCK BROS. REALTY LTD.

NORTHPORT BLDG.
206—1571 MORTIMER
FRONT SUITE
2-Bedrm condominium, only 24 suites in this quality building. Close to schools, golf, shopping areas and transportation. Vacant. Asking $38,500. MLS. To view please call:
JOHN MORRY — 592-9770 or
JOYCE MILLER
479-9471 or 388-5464
Pager 412 Royal Trust

TOWNHOUSE
New 3-unit town house with F.P. 3-bedrooms, full basement. Bright units with 4 patio doors, 3 balconies and 1½ baths. In town location. Reduced to $48,500 and open for offers.
Call
LEE WROBEL or RANDY SMALL
388-6275 Pagers 554, 395
BRITISH AMERICAN REALTY Ltd.

LARGE CONDOMINIUM FOR sale by owner. Spencer Castle. $73,000. 386-0469.

258 CONDOMINIUMS and TOWNHOUSES

KNOWLES REALTY LTD.

BEAT THESE PRICES?
$29,900-$39,500
Not on your life. And you'll find

THE HILLSHIRE
so-o-o convenient to all amenities, located at 1525 Hillside Ave., just across from the Hillside Mall. Refreshingly different floor plans to choose from. Controlled entrances. Built-in appliances. Games room, Hobby room, Laundry facilities on 2 floors. Come and see these 1- and 2-BR condominium homes today.
Open Monday to Friday from 10:00 - 5:00;
Saturdays and Sundays from 1:00 - 4:00.
384-8101

GORDON HEAD!
No. 31-3987 Gordon Head Road is a beautiful 3-bedroom townhouse. This tastefully decorated end unit has a well-planned kitchen with large patio, dining room and living room with a mirrored feature wall and fireplace. Other features include 1½ baths and room for rec. room and 4th bedroom in basement. The complex includes pool, sauna and access of grounds. All this for only $51,900. Wouldn't you rather live in Gordon Head?
BUS: 598-5144 RES: 477-7050
GERRY MARTIN
T. L. Mann & Associate Ltd.

Two Bedrooms
301-118 Croft St.
James Bay
A real bargain for those who wish to be close to everything. ½ block from James Bay Shopping Centre, 2 blocks from sea, close to Parliament Buildings and newly-built Senior Citizen Centre. Large balcony facing east from which you have an excellent mountain view. Stove, fridge, drapes and curtains. w-w carpeting, in suite storage, wide halls, fire doors, elevator service, controlled entrance all add to your comfort. Open to offers on reduced price of $34,500. Please call 382-4433 from 12 noon to 2 p.m. and 6-10 p.m.

BROWN BROS. on BLANSHARD
"People Helping People"
OPEN HOUSE
306—642 Agnes St.
Thurs., Fri., Sat.
May 26, 27, 28
1:30 to 4:00
3 Bdrm townhouse, full basement, fireplace, enclosed patio, 1½ baths, dining room, eating area in the kitchen. High location. Asking $48,000.
JOE RICKARD
656-1628 or 385-8771 (anytime)

JAMES BAY
REDUCED PRICE
FOR QUICK SALE
Open to offers on reduced price of $34,500 and we are ready to deal. Two-bedroom corner unit at 301-118 Croft St. next to James Bay Shopping Centre and 2 blocks from Dallas Rd. Large balcony facing front of building. Stove, fridge, drapes, w-w carpeting, elevator, controlled entrance. If you are interested in a good buy please call 382-4433 from 12 noon to 2 p.m. and 6-10 p.m.

REDUCED!
Your chance to invest in ECONOMICAL spacious 2-bedroom condominium. CLEAN, well maintained unit in GOOD AREA. Owner has bought! PRICE JUST REDUCED TO $32,950. M.L.S. Act quickly! Call
GEORGE GREEN
385-3435 477-4651
P. R. Brown and Sons Ltd.

SACRIFICE SALE
Two-bedroom corner unit at 301-118 Croft St., James Bay, is open to offers of reduced price of $34,500 and we are prepared to "talk Turkey". Near James Bay Shopping Centre, large balcony facing front of building and window in living room facing south towards ocean. Stove, fridge, w-w carpeting, elevator, controlled entrance. If you are interested in buying we are interested in selling. For viewing please call 382-4433 from 12 noon to 2 p.m. and 6-10 p.m.

WANT TO TRADE
A 2 or 3-bedroom house that owners will accept lovely 1-bedroom condominium in trade as down payment. Owners have $10,900 equity on full asking price of $29,900. If you would consider either, all or part of this equity as a down payment on your home please call me and we will discuss the matter further. B. Lawless, 382-7276 or 598-8323. Town & Country Realty Ltd.

SPACIOUS LUXURY TOWNHOUSES
From $59,900
1480 GARNET
Open daily through Sunday
1 p.m. to 5 p.m.
Follow signs from McKenzie and Cedar Hill Road
Aske Construction Ltd.
477-9529 656-1162

SOUTHPORT
This is not the run of the mill condominium! It features 2 large bedrooms, one and one-half baths, super large kitchen. This quiet ground floor condo has nearly 1100 sq. ft. of living area plus a 125 ft. private patio. Full price of $39,900. MLS 25073
386-6796 BILL SIDHU 477-5382
WESTMONT REALTY LTD.
920 Hillside 386-6796

FAIRFIELD CONDO
Almost new, two-bedroom, 1½ baths, covered parking, laundry, workshop, large storage room, walking distance to downtown, Beacon Hill Park, shopping and bus. Very quiet street. Ideal for retired people. $45,500. 386-0583.

UNIVERSITY
OPEN HOUSE 1-4
312-1870 McKENZIE AVE.
Deluxe 1-bedroom condo, top floor. Children welcome. Asking $32,900. 477-0914.

ONE OF THE FINEST CONDOMINIUMS IN Victoria, 1370 sq. ft., washer, dryer, fridge, range, garburator and dishwasher, two bedroom, two full baths. Please call 384-0988. No agents.

OAK BAY, SALE BY OWNER. 1-bedroom condominium, large rooms, 4th floor with balcony. View of water. Reduced to $33,900. No. 417-2100 Granite St. 598-7531 or 385-0031.

3-BEDROOM TOWNHOUSE, Simpson Sears area. Multi level, rumpus room, bar, new washer, dryer, fridge and stove, $425. Available August 1st. 382-5823.

BY OWNER, DELUXE STUDIO bedroom condominium. Colored appliances, many amenities. Royal Woods. $31,500. 479-1898.

SAANICH PENINSULA PROPERTIES LTD.
For real estate requirements
2354 Beacon Ave., Sidney 656-4006

258 CONDOMINIUMS and TOWNHOUSES

OPEN DAILY
6:30 - 8:30
OPEN WEEKENDS
1 - 4
FIGHT INFLATION IN COMFORT AT
ADMIRALS HARBOUR VIEW
TOWNHOUSES
933 ADMIRALS RD.
(Parkland area)
SAVE:
—Thermopane (double insulated) windows throughout.
—Heavily insulated for electric heat.
—Engineered by B.C. Hydro for maximum economy.
—3 large bedrooms, 1½ baths, full basement, ½ duplex from ONLY $53,900, MLS.
ENJOY:
—Luxurious carpeting, tastefully wallpapered.
—Fireplaces.
—Screened patios.
—2 and 3 sundecks.
—Rustic cedar and stucco exteriors.
—Carposrts — average 2.4 spaces per unit.
—Professionally landscaped.
—Trees, trees.
—5 year Hudac Warranty.
FOR YOUR CONVENIENCE:
—Furnished model home.
Victoria Realty Ltd.
386-3585

LUXURIOUS LIVING AT
PARKVIEW PLACE
928 Southgate St.
ACROSS FROM
Beacon Hill Park
"From the kitchen window to the wood burning fireplace, Parkview Place offers an extra high standard of quality and design for the more discriminating home buyer."
Open for viewing
1:30 A.M. TO 4:30 P.M.
OR CALL
386-6762
LANDMARK PROPERTIES LTD.

SPENCER CASTLE
2930 Cook Street
If you are considering condominiums consider the best.
—Virtually noise and fire proof
—Spacious suites
—Magnificent views and gardens
—50 ft. covered pool, saunas, workshop
—Clubhouse and guest bedrooms
—Covered parking
Open to view Monday to Friday 1-5 P.M. 384-4013 or weekends by appointment 386-3816 or call Charles Morris anytime — 384-4224
DANZO & FRANCO HOLDINGS LTD.

SOMETHING SPECIAL
'On the Park' is one of the better addresses and blocks in Victoria. This quality exclusive 17 ste. block is ideal for an executive or a retiring couple. Two levels of living space with two large decks, a kitchen with every luxury, one huge bedroom, utility-storage room with washer and dryer. Low monthly assessment. Fantastic views day and night. Priced at just $65,900. Need 2 bedrooms? Call me about another in this beautiful block.
KEN MANN
BUS: 598-5144 RES: 477-6773
T. L. Mann and Associates Ltd.

ROBERTS INVESTMENTS & MANAGEMENT LTD.
702-1175 DOUGLAS 388-6691

614 FERNHILL PL.
ESQUIMALT
5 units all 2-bedroom offering up to 1,449 sq. ft. Priced from $41,500 to $44,900. Quiet, pleasant garden outlook. The best value in town. See them today.
JOE MANTON 382-5211

626 GOLDSTREAM
RENT or BUY
Call in and see "Craig" at Unit No. 11, 12:30-9 P.M. DAILY. 2 or 3 bedrooms, fireplaces, wall-to-wall, fenced yards. Exceptionally attractive. Or call 478-4412.

JOFFRE MANOR
1121 ESQUIMALT RD.
One, two and three bedrooms, $31,200 to $45,900. Next door to Municipal facilities and shopping. Featuring large workshop and rec. room.
OPEN TO VIEW DAILY 1:30-6:30.
CLARE BROCK in attendance.
Phone 388-9662 or 598-3321.
Jack Mears Oak Bay Realty Ltd.

Sew It In A Day!

Printed Pattern

WRAP IT to the front or back—this pantskirt is your all-around best choice for all summer! One pattern part—sew it and wear it the same day.

Printed Pattern 9293: Misses' Waist Sizes S(24-25); M(26½-28); L(30-32). Medium takes 1 3/4 yards 60-inch.

$1.25 for each pattern — cash, cheque or money order. Add 25c for each pattern for first-class mail and handling. Send to: Daily Colonist Pattern Dept., 60 Progress Ave., Scarborough, Ontario, M1P 4P7. Print plainly pattern number, your name, address.

Do what the smartest women are doing — send now for our **Spring-Summer Pattern Catalog!** Lots of drama for few dollars—wardrobes, pants, jumps. Free pattern coupon. Send 75¢

Instant Sewing Book $1.00
Sew + Knit Book $1.25
Instant Money Crafts. . . . $1.00
Instant Fashion Book. . . . $1.00

Mermaid Charm!

Fascinate a child with an eye-catcher mermaid pillow!

Her scales are all patchwork petals! Use scraps in a rainbow of colors to make this unique doll-pillow for gifts, bazaars. Pattern 964: transfers, directions included.

$1.25 for each pattern — cash, cheque or money order. Add 25c for each pattern for first-class mail and handling. Send to: Daily Colonist Pattern Dept., 60 Progress Ave., Scarborough, Ontario, M1P 4P7. Print plainly pattern number, your name, address.

NEW 1977 NEEDLECRAFT CATALOG has 225 designs,3 free patterns inside. Knit, crochet, crafts! Send 75¢

Stitch 'n' Patch Quilts . . . $1.25
Crochet with Squares . . . $1.00
Crochet a Wardrobe $1.00
Nifty Fifty Quilts $1.00
Ripple Crochet $1.00
Sew + Knit Book $1.25
Needlepoint Book $1.00
Flower Crochet Book $1.00
Hairpin Crochet Book . . . $1.00
Instant Crochet Book. . . . $1.00
Instant Macrame Book. . . $1.00
Instant Money Book $1.00
Complete Gift Book $1.00
Complete Afghans #14 . . $1.00
12 Prize Afghans #12 . . . . . 60¢
Book of 16 Quilts #1 . . . . . 60¢
Museum Quilt Book #2 . . . . 60¢
15 Quilts for Today #3. . . . . 60¢
Book of 16 Jiffy Rugs . . . . . 60¢

263 GARAGES FOR SALE, RENT, WANTED

WANTED TO RENT, GARAGE IN James Bay area. 384-7853.

265 HOUSES WANTED TO BUY

MARIGOLD
Young couple require a two-bedroom home with fireplace and fenced yard. Up to $47,000. Cash arranged.

GLANFORD
ROYAL OAK
Purchaser requires a clean well kept 2 or 3 bedroom home with fireplace and basement, with drive-in garage. Up to $50,000.

BIG FURNITURE
Lady requires a home with a large living room and dining room plus a big master bedroom. House could be about 35 years old. Up to $75,000.
LEE WROBEL — 388-6275
RANDY SMALL — 654 or 395
BRITISH AMERICAN REALTY LTD.

WANTED OAK BAY
Large family home in Oak Bay for family with 4 children and a housekeeper up to $120,000.00. If you have considered selling, please give me a call. This is a serious purchaser. (No obligation).
TOVE BARLOW
386-7521 477-9859
BOORMAN INVESTMENT CO. LTD.
1111 GOVERNMENT STREET

WE WILL BUY FOR CASH
If your home is suitable for rental and will show a return call the sales supervisor for a quick decision.
386-2911 or 386-2912
Wall and Redekop Realty

LOCAL NURSE
and family require a 2 or 3-bedroom home in the greater Victoria area. Will pay up to $55,000 CASH. Call CHRIS GREIG 386-6164 or 478-5053. CASTLE PROPERTIES LTD.

BUSINESS COUPLE
Require a two or three-bedroom home in a nice area. Strictly an investment. For rental. Up to $55,000 Urgent. IRENE DALZIEL 386-6164 or 477-6380. Castle Prop. Ltd.

SINGLE LADY
Requires a sturdy 2 or 3 bdrm. home with or without a bsmt. preferably on a quiet street close in. Will pay up to $50,000 CASH. Call CHRIS GREIG 386-6164 or 478-5953. CASTLE PROPERTIES LTD.

UP-ISLAND FAMILY
Urgently require 3-bedroom, full-basement home in good condition. Up to $55,000 all cash, to vendor. IRENE DALZIEL 386-6164 or 477-5380. CASTLE PROPERTIES LTD.

LARGE LOT
In View Royal, West Burnside area up to $70,000 for 2 3-br. house. Call my agent LARRY QUAGLIOTTI, 479-6609 or 386-6164 CASTLE PROPERTIES.

SMALL ACREAGE
Required for couple wishing to keep horses. Preferably 3 to 5 acres with two or three bedroom home. $100,000 range. Call BOB KOHLRUSS 386-6164 or 658-8360. CASTLE PROPERTIES LTD.

PRIVATE PARTY WISHES older home (with or without suite) in Fairfield, Ross Bay or Beacon Hill Park area. No agents. Write B. Hughes, RR 1 Ganges, Salt Spring, or call 537-2226.

PRIVATE
Wanted: Older 2 or 3-bedroom home. Will purchase for cash. 479-2209.

WANTED, OLDER HOME, ANY condition, will pay cash. Phone 652-1562 any time.

268 LISTINGS WANTED

Charman Pacific Realty Ltd.
608 Broughton Street
INDEPENDENT LISTING SERVICE
Sell your house for as low as $99.00
VELOX INVESTMENTS LTD.
388-4942 — 595-4482

270 EXCHANGE REAL ESTATE

REDUCED PRICE
WANT A NEW HOME
EASY TERMS — OR TRADES
CONSIDERED
Immediate possession can be yours.- Picture yourself in this lovely bright kitchen with built-in dishwasher, ample eating area and lots of beautiful cupboard space. Dining room with bay window and lovely chandelier. Living room with floor-to-ceiling stone fireplace, 2 full 4-pce. bathrooms — one en-suite with large master bedroom plus two additional bedrooms. Lovely plush wall-to-wall carpet throughout. Full basement features roughed-in rumpus room with fireplace, plumbed for 3rd bathroom and wired for dryer and plumbed for washer. Exterior features-maintainance free aluminum siding and stucco. Sundeck and carport. School is only 1 blk. away. University and Racquet Club just a short jog. Bus service is close. Here is an opportunity to move into a new home at a good price — terms or trades are flexible. Call us now to view — Jim Webber — 658-5977 or B. Lawless at 598-8323. Town & Country Realty.

WANT TO TRADE
A 2 or 3 Bedroom House that owners will accept lovely 1 Bedroom Condominium in trade as down payment. Owners have $10,900 equity on full asking price of $29,900. If you would consider either, all or part of this equity as a down payment on your home please call me and we will discuss the matter further. B. Lawless, 382-7276 or 598-8323, Town & Country Realty Ltd.

WE HAVE THE SALES
YOU HAVE THE STOCK
LET'S SWITCH
CALL: 598-2221
JACK MEARS OAK BAY REALTY LTD.

CLEAR TITLE HOME WITH revenue, $79,000 plus cash for an Okanagan fruit farm.
479-1657 Edith Gutemar 598-7053
J. H. Whittome & Co. Ltd., Royal Oak Branch

THREE-BEDROOM HOUSE ON lot 95' x 150'. Exchange for single, wide mobile. Phone 478-0225, 382-5262.

271 LOTS FOR SALE

BARKSDALE DR.
Lot No. 20, prime Gordon Head location. Generous road frontage. $34,900. Terms to suit. Leo Van Dyk, Victoria Realty Ltd. 386-2585 MLS.

754 Ardmore Drive
ONLY $27,500
½ acre lot with drilled well, ready for building, quiet, close to beach and golf course. 656-4204.

BUILDING LOTS
Three adjacent building lots, fully underground service in cul-de-sac off Brentwood Village, by owner, reduced to $26,900 or offers, vendor will finance. Call 595-5319.

CORDOVA BAY.
Panoramic seaview lot, with architect design, approved plan, ready to build. $40,500. 592-4356.

ARDMORE DRIVE
Five ½-acre lots across from Ardmore Golf Course, good wells drilled and tested. Priced to sell. 656-4204 or 656-6239.

.58 ACRES. FANTASTIC UNOBstructed sea view lot on Salt Spring Island. Firm price $21,000. 598-7966.

BROOMHILL — SOOKE
High lot, new sub-division, house partially built. You can save on this one. 595-2434.

BUILDING LOT
High Quadra, 73'x120', among new homes. Price $26,500. Otto Leesment. 382-8937.

WANTED TO BUY: SMALL OR odd shaped lot, half lot, serviced in Victoria or Saanich. Call 477-0768, after 6:00 p.m.

271 LOTS FOR SALE

DEAN PARK
INVEST WITH A VIEW TO THE FUTURE.
A home site at Dean Park Estates is more than just a site—it's a beautiful view.
Of the Gulf waters. The Islands. Magnificent Mount Baker.
Nothing but the season can change it.
That's why a home site at Dean Park Estates will grow in value over the years.
Come and grow with us.
But don't delay. Well over 1-3 of our 116 home sites are already sold.
Come and see the activity that's already underway. Take a scenic drive and see what the people with an eye to the future have chosen as an investment.
We're open for talking from 1 to 6 p.m. and open for viewing 24 hours a day.
All lots 1-3 acre priced from $33,500.
From Victoria via the Pat Bay Highway, turn left on McTavish and left on East Saanich.
Salesman on duty every day to 6 p.m.
FOR further information and special appointments to view, call—
SALES OFFICE
656-7041
OR
MURRAY LAWSON
479-8813
Park Pacific Investments 383-4124

Park Pacific

Green Acres
HENDERSON REALTY LTD.
385-9741 (anytime)

DUPLEX LOT
71'x115' — Situated in popular Saxe Point area. Only 10 min. from downtown. Double sewer and water connection. Suitable from strata duplex. Price $42,500.
FRED G. CARVER
595-8664 or 385-9741

CHOICE LOCATION — CORNER Knight and Richmond with view over City and over 30,000 sq. ft. Could be valuable townhouse site or alternately with existing 2 bedrm basement bungalow worth approximately $50,000, could get 3 extra good size lots, plan are available. $129,000. Call Morris Lund. Victoria Realty Ltd. 386-3585, res. 479-6688.

CHOICE LOTS
NEXT TO UVIC
In this new subdivision of better homes. Check here still some with sea glimpses and trees. Inspect your future site.
386-6796 ARNOLD MARR 477-6233
WESTMONT REALTY LTD.
920 Hillside 386-6796

CITY LOT
$23,900
Good level building lot zoned S.F.2. Newly listed and priced to sell. MLS. Call CHRIS GREIG 386-6164 or 478-5953.
CASTLE PROPERTIES LTD.

Rural Subdivision
Choice lots in a treed area in Sooke. Ranging from 10,000 to 15,000 sq. ft. Priced from $16,500, easy terms available.
386-7771 PETER MASON 477-9318
MOODY AND MASON REALTY

10 ACRES — SEAVIEWS
CENTRAL SAANICH
$69,900
RICK HAWKES
DOUGLAS HAWKES LTD.
384-7128 Res. 477-9689

5 ACRE PARCELS
IN SAANICH. GREAT POTENTIAL READY TO BUILD ON!!
Please phone 479-2150
or 479-9486
COASTLAND ESTATES

GORDON HEAD
FULLY SERVICED
Near UVic — ready to build. Easy terms, 3 lots left, make us an offer on asking price of $29,000. Call B. Lawless at 382-7276 or Res. 598-8323. T. & C. Realty.

LOTS $24,500
Your choice of underground serviced lots (new subdivision) in Saanich. While they last! J. A. Britton & Associates 479-8301, 388-5275 (Pager 956).

½-ACRE LOT, CENTRAL SAANich, partially treed, distant seaviews, $39,000. 479-4508 or 479-5024.

LOT 93X106, FULLY SERVICED. Good location. Asking $29,000. 477-0401.

3 LOTS ON CRAIGFLOWER, AND 2 on Treebank Rd. 477-4674.

BROADMEAD, VIEW LOT, 100'x130'. approximately. 658-1093.

273 PROPERTY FOR SALE

TWO ACRES
In Sooke and close to the Sooke Village. Property has been freed but not fully cleared. Asking price of $30,000.00. Call:
LARRY LINEHAM
595-2961 Off. Res. 595-0134
NATIONAL TRUST LTD.

Saanichton
Large fully serviced lots, ranging from 8,400 sq. ft. to half an acre, within half mile of Saanichton Village. Sea and country views. Priced from $24,500. Financing arranged. 386-0130.

LOT FOR SALE, 8,000 PLUS square feet in Rockland area. Five minutes from town, no city noise. At the junction of Laurel Lane and Regent's Place, off St. Charles. For information phone 382-9611 days, and 598-6991 nights.

CANADIAN COUNTRY PROPERTIES. Our 42nd year. Free catalogue. Tax Sale Service, Suite 404-VC, 85 Bloor Street East, Toronto, Ontario, M4W 1B5.

SOOKE — PARTIALLY TREED, spacious properties, 2 to 3 acres. 642-5508.

274 PROPERTY WANTED

WANTED
BY SEPT. 15, SUPER VIEW LOT WITHIN 8 TO 10 MILES OF CITY. CASH UP TO $38,000. PRIVATE. 658-5937.

WILD LAND OR OLD ABANdoned farm, 40 acres or more, preferably creek, river or lake front. Some arable land, easy access not important. 758-9510.

WANTED: SHAWNIGAN LAKE waterfront property with or without building. Phone after 5 p.m. 383-4283.

280 ACREAGE FOR SALE AND WANTED

P.R.B
P. R. BROWN AND SONS LTD.
"The People to See"
WEST SAANICH
About 5 acres with a well. Native trees and several good building sites.
Price $58,500.
385-3435 JOHN EVANS 477-4452

3.6 ACRES, HOLDING PROPERTY, 856 CLAREMONT ROAD. CALL: 478-4412.

7 ACRES, SHAWNIGAN LAKE area, year round creek. 478-8287.

280 ACREAGE FOR SALE AND WANTED

2-ACRE PARCELS
CHRISTIAN COMMUNITY
COBBLT HILL AREA
Buy a share in this fine community and become an owner of 2 acres. Be a strong influence in the community! Prices range from $16 to $17,000.00. Act fast — interest in the five remaining parcels is growing. Dial Cliff Stretch 479-1667 or 477-0983.
J. H. Whittome + Co .Ltd.
Royal Oak Branch

WANT-A-FARM
—1.75 acres, $35,000, Stelly's Cross Rd.
—14.49 acres, $150,000, Stelly's Cross Rd.
—5 acres, $59,900 John Road.
All of the above are flat, cleared land, not rocky mountains. Call GERRY FINNIGAN 383-4739, Castle Properties Ltd. 386-6164.

SAANICH
Private sale. Beautiful wooded 8.6 acres. Abundance of cedars, arbutus and dogwood trees. Stones throw from Killary Lake. Driveway, water, hydro, perc tested building site cleared. Price $75,000. Telephone 477-3948.

HOW TO WRITE
A GOOD
CLASSIFIED ACTION AD

1—IT'S BEST to start your ad with the name of the article or service you have to offer. If you have an apartment, room, etc., for rent, or property for sale: start your ad with the location.

2—BE CLEAR. Readers respond more quickly and favorably when given complete, definite information. Always include the price in your advertisement.

3—MAKE IT EASY for the reader-prospect to reach you. Always give your telephone number or your name and address. If you do not have regular hours, state a preferred time for the prospect to get in touch with you.

4—PLAY SAFE. You get the greatest reader attention by using consecutive insertions. A six-day order is best and costs less, and you can, of course, stop your ad as soon as you get the results you want. You pay only for the days your ad appeared. Lower yearly rates are available to those who wish to keep their services or products before the public.

5—PLACE YOURSELF in the reader's position and ask yourself what you want to know about your offer. The answer you give will make a good Want Ad.

6—GIVE YOUR PROSPECT every inducement you can with good copy. Classified action ad readers have the money and are already interested in buying the merchandise or service you have to offer; the details and information you give are the most important.

7—TO PLACE YOUR AD, call 386-2121, your direct line number to fast Want Ad action. A courteous, efficient advisor will be glad to help you word and place your order. And remember, Classified Action Ads afford you the most complete coverage. Telephones are open 8:00 a.m. to 6:00 p.m. for you daily, Monday through Saturday calls. Don't allow the reader to speculate

285 UP-ISLAND PROPERTIES

LISTINGS WANTED FROM Nanaimo south — recreational, farms and residential acreages.
DON SHAW — 748-8312
Wall & Redekop Realty Ltd.
746-4154
471 Trans Canada Highway, Duncan, B.C.

SALMON COUNTRY
SERVICED LOTS
$13,000-$14,000
Beach access
Close to Miracle Beach
For details and directions
Please call anytime. MLS.
477-0191 JACK MOEN 658-5448
The Royal Trust Company

NANAIMO
Condominiums. Beautiful waterfront, large 2 bedrooms. New concrete building. Close downtown. Adjacent yacht club. Open daily. Corner New Castle and Mt. Benson. (112) 753-9242.

PEARSON/JOHNSTONE & ASSOCIATES LTD
Parksville 248-3216 Qualicum 752-6964

SHAWNIGAN BEACH ESTATES, 80 x 115' serviced lot on Worthington Road. No. 30. Club offers tennis, golf, boating, swimming. Asking $14,900. 656-4000 or 655-2427.

WATERFRONT BUILDING LOT, Sproat Lake, Port Alberni. Good beach, excellent view, $26,500 firm, after 6 112-248-9375.

285 UP-ISLAND PROPERTIES

PARKSVILLE
CLOSE TO OCEAN
1.62 ACRE
$427,000
Lovely location in best area of Parksville. For further information call:
JOHN F. COLWELL.
388-6454 592-9878
REALSPAN PROPERTIES LTD.

INVESTMENT LOTS
80 fully serviced lots, close to Public Beach and French Creek Marine.
Featuring:
—Underground wiring
—Cablevision
—Sewer
—Paved Roads
These lots are priced from $9,800, with terms available. For further information, contact Woody Mott, J. H. WHITTOME & CO. LTD. 68 Station Street, Duncan, B.C. V9L 1M5. 746-6161 or 746-4586.

LAKE COWICHAN
134 FT. WATERFRONT
Perfect retirement home in Youbou with a fantastic water view. Neat as a pin. 2 Bedrooms, full basement, boat ramp and dock on the sunny side of the lake. New MLS.
BERNEIDA TAYLOR
477-0191 382-9485
The Royal Trust Company

PARKSVILLE, MAKE YOUR offer on this choice serviced lot. Phone 479-9184.

PARKSVILLE, LARGE LOT ON Plummer Road near beach. 592-4128.

293 GULF ISLAND PROPERTIES

WISE ISLAND WATERFRONtage lot, near Galiano Island. $15,900. 112-876-2487.

NOTICE TO CREDITORS AND OTHERS
Estate of Robert Wallace Pratt, deceased.
Notice is hereby given that creditors and others having claims against the estate of the above-named deceased, who died at Victoria, B.C., on October 31st, 1976, are hereby requested to send them, properly verified by Statutory Declaration, to the undersigned at 302 Royal Trust Building, Victoria, B.C., before the 28th day of June, 1977, after which date the Administrator will distribute the said estate among the parties entitled thereto, having regard only to the claims of which he then has notice.
And all persons indebted to the said estate are required to pay their indebtedness to said Administrator forthwith.
Official Administrator
for the
County of Victoria.

NOTICE TO CREDITORS AND OTHERS
Estate of Watson Failes, Deceased.
Notice is hereby given that creditors and others having claims against the estate of the above-named deceased, who died at Victoria, B.C., on December 4th, 1976, are hereby requested to send them, properly verified by Statutory Declaration, to the undersigned at 302 Royal Trust Building, Victoria, B.C., before the 28th day of June, 1977, after which date the Administrator will distribute the said estate among the parties entitled thereto, having regard only to the claims of which he then has notice.
And all persons indebted to the said estate are required to pay their indebtedness to said Administrator forthwith.
Official Administrator
for the
County of Victoria

BAILIFFS SALE
VICTORIA BAILIFFS LTD. is offering FOR SALE — on an "AS IS WHERE IS BASIS"
1974 Volkswagen THING, Ser 184 222 0235.
1973 Ford LTD (Brougham) 2-dr HT, Ser.: 3J 68N 184 672.
These units may be viewed at Gordon's Towing, 1618 Store St., Victoria, B.C., between 9 a.m. and 6 p.m. Monday to Friday.
1972 SPARTAN TRAILER 35', Ser.: 3874.
Trailer can be viewed at 526 David St., Victoria, between 9 a.m. and 6 p.m. Monday to Friday.
Offers should be sent to
Victoria Bailiffs Ltd.
P. O. Box 5035, Postal Station B.
Victoria, B.C.
Closing date for Offers to be considered from this advertisement is May 31, 1977.
ALL OR ANY OFFERS NOT NECESSARILY ACCEPTED.

LUNDS
926 FORT ST.
AUCTION
TOMORROW 1:15 P.M.
TWO
Privately Owned
"MERCEDES-BENZ"
1969-280S
75,000 miles, auto. radio, Power S & B
1963-220S
Auto. Radio, Power S&B, Red Leather Interior
REASONABLE RESERVES TO BE SOLD AT 1:15 P.M.
FURNISHINGS
NEW CARPETS
TWO PIANOS
MAJOR APPLIANCES
LIMED OAK TABLE & 6 UPH. CHAIRS
OLD "REX"
COAL & WOOD RANGE
ELECTRIC MOWERS
12 FT. ALUM. LADDER
METAL KITCHEN CABINETS
GARDEN EQUIPMENT
Mechanics' & Carpenters'
TOOLS
TRUNKS—SMALL LOTS
1969 CHRYSLER
45 H.P. LONG SHAFT
TENT TRAILER
LUNDS AUCTIONEERS & APPRAISERS 386-3308

Deaths and funerals

305 DEATHS and FUNERALS

ANKER—At the Royal Jubilee Hospital on May 23, 1977, Reginald Charles Anker in his 90th year of 920 Falkland Rd., born in Midhurst, Sussex, England and a pioneer resident of Victoria for over 70 years. Predeceased by his wife Edith, in December 1965, he is survived by two daughters, Mrs. Stan (Dorothy) Cornish and Mrs. Ian (Vera) MacDonald of Victoria; four grandchildren; three great-grandchildren; one sister, Mrs. Zoe Eades of Gibsons, B.C.; nieces and nephews. He retired in 1954 from H.M.C. Dockyard.
Funeral service in McCall Bros. Chapel, Johnson and Vancouver Sts. on Friday, May 27 at 1 p.m. with the Rev. Canon W. E. Greenhalgh officiating. (No flowers by request).

BARTLE — In Victoria on May 25, 1977, Kathleen Marion Bartle aged 65 years, born in Humboldt, Sask. and resident here since 1949. She had been associated with the Canadian Imperial Bank of Commerce for many years. She is survived by her sister and brother-in-law, Mr. and Mrs. W. C. Law of Richmond and her brother and sister-in-law, Mr. and Mrs. Charles T. Bartle.
PRAYERS will be offered at McCall Bros. FLORAL CHAPEL, Johnson and Vancouver Sts. on Thursday, May 26 at 7:30 p.m. MASS will be celebrated in St. Andrew's Cathedral, Blanshard at View, on Friday, May 27 at 10:00 a.m. with the Rev. M. Costello Celebrant. Interment at Royal Oak Burial Park.

BELL — Alexander John Marshall in Victoria, B.C. on May 24, 1977. Born in Galashiels Scotland, age 68 years. Mr. Bell was City Clerk of Brandon Manitoba for forty years, retiring to Victoria in 1972. He was a Chartered member of 1st. Presbyterian Church and a member of the Choir. Mr. Bell was also an active member in the Boy Scout Movement. He was predeceased by his sister Janet in 1959, and his mother in 1960. Survived by a sister Mary Sondergaard of Westholme, B.C., brothers Rev. Dr. William Bell of New Westminster, and Arthur Bell of Victoria, also nieces and nephews.
Memorial Service Friday May 27th. at 2 P.M. in Trinity Presbyterian Church, Tillicum Rd. Rev. Gilbert Smith officiating. (Cremation). Flowers are declined with thanks, donations may be made to the Cancer Society, 857 Caledonia Ave. Arrangements by the Memorial Society of B.C. and FIRST MEMORIAL SERVICES LTD.

BERRYMAN — On May 19th, Mr. James E. Berryman, late of 10435-135th Street, Surrey, B.C. He is survived by a cousin,, Mrs. V. Mullin in Princeton, B.C.
Private cremation. Hayward's Thomson and Irving, Directors.

BORM — In Victoria on May 23, 1977, David J. Borm, aged 66 years of 425 Simcoe St., born in Winnipeg and resident here for 10 years. He had been with the Bank of Montreal for 40 years. He is survived by his wife, Mabel; twin sons and daughters-in-law; Rodney and Theresa, Andrew and Stephanie; five grandchildren, Susan, David J., Stewart, Randal and Gregory; a sister and brother-in-law, Edith and Neil Epp of Toronto; numerous nieces and nephews.
Service in McCall Bros. Chapel, Johnson and Vancouver Streets on Friday, May 27 at 10:30 a.m. with the Rev. F. Baglo officiating. (No flowers by request. Memorials if desired, may be made bo the Cancer Fund, 857 Caledonia Ave.)

ELLIS—A. Frederick Ellis passed away in the Memorial Pavilion, Victoria, B.C. on May 24, 1977 after a lengthy illness. He is survived by his loving wife Mildred; his daughter and son-in-law, Arlene and Grodon Vickery; 3 grandsons, Ross, Lance and Bruce, all of Victoria; 1 sister, Mrs. G. (Marjorie) Paulin; 2 brothers, J. B. (Bernie) and R. L. (Bob) Ellis, all of Vancouver. Mr. Ellis was a Past Master of Abbotsford Lodge AF & AM No. 70, B.C.R., Abbotsford, and a member of Vancouver and Quadra Lodge AF & AM No. 2, B.C.R., Victoria.
A private funeral was held at McCall Bros. FAMILY CHAPEL on Wednesday, May 25 at 4:30 p.m. with the Rev. W. Van Druten officiating. (Flowers gratefully declined).

GILBERT — On May 23, 1977 in Victoria, B.C., Edward Samuel Gilbert aged 75 years of 310-1955 Ashgrove St., a long time resident of Victoria. Predeceased by a brother Harry of Brentwood in 1957, he is survived by his loving wife Bessie at the residence; son and daughter-in-law, Gary and Shirley and three grandchildren of Edmonds, Washington; one brother Jack of Victoria; nephew, Jim and his wife Joan of Saanichton, B.C.; niece Margaret and many other nieces and nephews. He was a member of Victoria-Columbia Lodge AF & AM No. 1, B.C.R., the Blue Lodge and Haida Lodge and a member of the Thermoplylae Club of Victoria.
Funeral service in McCall Bros. Chapel, Johnson & Vancouver Sts., on Friday, May 27 at 3:15 p.m. with the Rev. W. VanDruten officiating. (Flowers gratefully declined. Friends, if desired ,may donate to the charity of their choice.)

HILL — Roland C., in Victoria, B.C. on May 21, 1977, late resident of Sooke, B.C. Born in Montreal, Que. Predeceased by his wife Frances, March, 1977. Mr. Hill served in WW1, and was a member of the R.C.L. No. 54, Sooke. He is survived by 2 sons, Roland John of Montreal, and Kenneth Charles of Sooke, 2 daughters Malita Tracey and Gladys Connelly both of Montreal, 19 grandchildren and several great-grandchildren, and 2 brothers William and John both of Montreal.
declined.
Memorial Service was held on May 24, 1977 at 2 p.m. in the chapel of Memorial Pavilion Hospital Richmond Rd. Padre Tony Roberts officiating. (Cremation. Arrangements by the Memorial Society of B.C. and FIRST MEMORIAL SERVICES LTD.

HILLIARD—Geoffrey Strickland, a service of thanksgiving for the life of Geoffrey Strickland Hilliard who died suddenly in Malta on May 2, 1977, will be held in Holy Trinity Church, Patricia Bay, on Sunday, May 29, 1977, at 4 p.m.

PIKE — Suddenly in Victoria on May 24, 1977, Donavon James Pike, aged 54 years of 1520 Westall Ave., resident in Victoria for 27 years, formerly of Winnipeg. He is survived by his loving wife Jenny at home, daughter Susan of Lahr, Germany; son James of Dawson Creek; his mother Mrs. Daisy Dearden of Victoria; sister Shirley Hall of Winnipeg. He was a member of Fidelity Lodge No. 146 AF & AM, Winnipeg, Camosun Royal Arch No. 14, Western Gate Preceptory No. 30, also Gizeh Temple Shrine Club, Victoria. He retired from the R.C.N. after 25 years service.
Funeral arrangements to be announced later by McCall Bros.

SORENSEN — On May 22nd, 1977, at the Royal Jubilee Hospital, Walter Sorensen aged 68 of No. 405-1120 Beach Drive, a resident of Victoria since 1967, formerly of Nanaimo for 30 years and of Vancouver. He is survived by his loving wife Albertine, at the residence; son and daughter-in-law Dr. N. Clifford and Betty Sorensen of Walla Walla, Wash.; one grandson Melvin and granddaughter Laura; one sister Marguerite and two brothers in Denmark. He was a member of the Nanaimo Gyro Club, the Nanaimo Businessmen's Coffee Club, the V.C.T., a longtime member of the Union Club of Victoria, a member of University Lodge AF & AM, No. 91, B.C.R., Vancouver Concord Lodge AF & AM, No. 79, B.C.R., Parksville Doric Lodge AF & AM, No. 110, B.C.R., Nanaimo, a life member of A.A.O.N.M.S., Gizeh Temple, Victoria Lodge of Perfection, Scottish Rite and Rose Croix and a member of Colville Lodge of Perfection, Nanamio, and the Royal Order of Scotland. He was owner and founder of the Nanaimo Dairy Co. Ltd. for 27 years retiring in 1963.
Funeral service in McCall Bros. FLORAL CHAPEL, Johnson and Vancouver Sts. on Thursday, May 26th at 2:30 p.m. with Pastor Ron Nelson officiating. (Flowers gratefully declined. Friends so desiring may donate to the charity of their choice.)

305 DEATHS and FUNERALS

STEWART — On May 21, Miss Mariory Stewart, late of 1230 Balmoral Road. She leaves two cousins: Miss Zoney Stewart and Mr. J. Stewart, both of Victoria; Private service was held in Hayward's Thomson and Irving Chapel. Cremation. Flowers gratefully ned.

TURNER — Suddenly at his residence, Elmer Turner of Victoria, B.C. on May 22, 1977. He leaves to mourn his passing; two daughters, Mrs. Ralph (Ann) Stratford of Victoria and Mrs. David (Margaret) Kilmester of Sicamous, B.C.; his son Ralph of Inuvik, N.W.T.; two brothers, Bill of Campbell River, B.C. and Basil of Mission, B.C.; two sisters, Myrtle Feather of Nanaimo and Annie Baszucki of Regina, Sask.; 12 grandchildren; several nieces and nephews. He served with the Cameron Highlanders of Ottawa in World War Two, was a member of the Royal Canadian Legion, the I.O.O.F. and with the B.C.F.P. for 25 years.
Funeral service in McCall Bros. Chapel, Johnson and Vancouver Sts. on Friday, May 27 at 2:15 p.m. with the Rev. B. Molloy officiating. (Flowers gratefully declined. Donations, if desired, may be made to A.A., 1005 View St.) Cremation.

WESCOTT — Pastor Thomas Lancaster, aged 52 years. Passed away suddenly into the presence of the Lord on May 23rd, 1977.
Memorial service will be held at Broadway West Baptist Church, 2500 West Seventh Ave., Vancouver, Saturday, May 28, at 2 p.m. Flowers gratefully declined. In lieu donations to your Church's Missionary Program are appreciated.

308 CARDS OF THANKS

THEY SHALL GROW NOT OLD AS WE WHO ARE LEFT GROW OLD, AGE SHALL NOT WEARY THEM, NOR THE YEAR'S CONDEMN, AT THE GOING DOWN OF THE SUN, AND IN THE MORNING, WE WILL REMEMBER THEM.
WITH GRATITUDE, SANDS

310 FUNERAL DIRECTORS

Sands
SEVEN CHAPELS SERVING VANCOUVER ISLAND
Sensible Prices
Dedicated Service
For Information In
Victoria Phone
388-5155

CUNNINGHAM FUNERAL CHAPEL
1155 FORT STREET
Phone 384-5512 or 384-8626
Offering dignified moderate service for all. Geo. S. Cunningham, owner, manager.

FIRST MEMORIAL SERVICES
Serving the Public and Exclusive Undertakers for the Memorial Society of B.C. 658-5244.

310 FUNERAL DIRECTORS

McCall's

THURSDAY
SORENSEN, Mr. Walter
2:30 p.m.—FLORAL CHAPEL
FRIDAY
BORM, Mr. David J.
10:30 a.m.—FLORAL CHAPEL
ANKER, Mr. Reginald Charles
1:00 p.m.—FLORAL CHAPEL
TURNER, Mr. Elmer
2:15 p.m.—FLORAL CHAPEL
GILBERT, Mr. Edward Samuel
3:15 p.m.—FLORAL CHAPEL
TO BE ANNOUNCED
PIKE, Mr. Don J.
BARTLE, Miss Kathleen M.
McCALL BROS.
Floral Funeral Chapels
385-4465

MEMBER BY INVITATION
NSM NATIONAL SELECTED MORTICIANS
SERVE YOU
VICTORIA, 388-5155
SIDNEY, 656-2932
COLWOOD, 478-2821
NANAIMO, 753-2032
DUNCAN, 746-5212
LADYSMITH, 245-2331
Removal And Service Arrangement
Covering Vancouver Island
A Division of Sands

IFC INTERNATIONAL FLIGHT CARE
Specializing in forwarding to or from anywhere
WORLD WIDE FUNERAL INFORMATION SERVICE
call collect (604) 388-5155
or cable
"Mortuary Victoria"
A Division of Sands

Hayward's (B.C. Funeral Co.)
Thomson & Irving
Funeral Chapels
1625 Quadra St.
386-3505

311 MONUMENTALS

MORTIMER'S MONUMENTAL WORKS
New MODERN Location
709 KINGS RD. at Douglas
100 years of service to Vancouver Island and the Islands
383-6421

STEWART MONUMENTAL Works Ltd.
ESTABLISHED 1896
Memorial of Distinction
Marble fireplace and tabletops
1403 May St. 384-3452

SPELL IT OUT

When you have something to sell, the easiest way to find a buyer is to spell it out in print! You do that by placing a low-cost Classified Ad in the newspaper, telling our readers what you have to sell. We'll help you today. Give us a call at 386-2121.

IT'S KILSHAWS
1115 Fort Street
AUCTION
Estate and Consigned
FURNISHINGS
FRIDAY at 7 P.M.
Chesterfield Stes. and Lounges
BEDROOM STES.
As new Queen and Double Mattresses
2 Typewriters
Elec. Sew. Machines
AUTO DISHWASHERS
APT. DEEPFREEZE
Brass, Copper China, Etc.
OVER 300 LOTS FOR YOUR INSPECTION
KILSHAWS AUCTIONEERS LTD.
1115 FORT ST.
384-6441
For your sale or cash guaranteed appraisal call
KILSHAWS

TENDERS FOR 6" AC PIPE

Sealed tenders will be accepted up to 3:00 p.m., P.D.S.T. Tuesday, May 31st, 1977 for the immediate supply and delivery f.o.b. Victoria of a truckload of 6" AC class 150 Water Pipe plus 100 extra common groove rubbers. The lowest nor any tender not necessarily accepted.
Greater Victoria
Water District
479 Island Highway,
Victoria, B.C.

NOTICE TO CREDITORS AND OTHERS
IN THE MATTER OF THE ESTATE OF CHARLES KEITH MORISON, late of 2220 Windsor, Victoria, B.C.

NOTICE IS HEREBY GIVEN that creditors and others having claims against the estate of the above named deceased are hereby required to send them to the undersigned Executor at P.O. Box 580, Victoria, B.C., before the 20th day of June, A.D. 1977, after which date the Executor will distribute the said estate amongst the parties entitled thereto, having regard only to the claims of which it then has notice.
THE ROYAL TRUST COMPANY
Executor
By its Solicitors
MESSRS. HORNE, COUPAR, MANSON & SHAW

Your consideration is appreciated

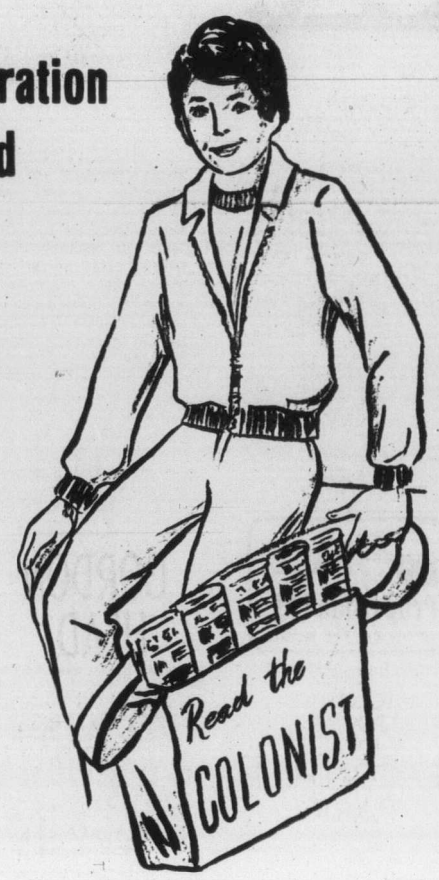

The Daily Colonist newspaper carriers are young business people and each customer collection contributes to their earnings and obligations. The cooperation of subscribers in having their monthly payment ready on the first call helps in their business endeavors.

It also benefits your carrier if you are planning a move, to have them arrange delivery at your new address, or if you are going on vacation, to have them resume delivery on your return date.

The Daily Colonist

CLEARANCE SALE
ENDS SATURDAY
$100,000.00 WORTH OF INVENTORY MUST BE SOLD!
OPEN 9 TO 9 — FRIDAY
NO DOWN PAYMENT — NO PAYMENTS 'TIL AUGUST

SUPER SPECIAL
AUDIO REFLEX LOUDSPEAKERS
12" WOOFFER 3-WAY DESIGN
$77 EACH

SUPER SPECIAL
VELBON TRIPOD!
2-SECTION — HEAVY DUTY — WITH BRACE AND GEARED COLUMN
REG. 69.95
$36.88 ea.

SUPER SPECIAL
KENWOOD AM-FM RECEIVERS!
68 WATTS RMS PER CHANNEL
EXCELLENT FM.
REG. $599.95
$439.95

SUPER SPECIAL
KLH 331 LOUDSPEAKERS
8" — 2-WAY — 50 WATTS— REMOVABLE GRILLS
REG. 99.95
$69.95 ea.

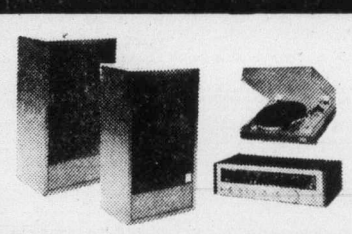

TOSHIBA — KENWOOD — CHALLENGER
A SUPER SOUND SYSTEM AT A SUPER SAVING! KENWOODS AM-FM RECEIVER BOASTS 44 WATTS RMS! COMBINED WITH TOSHIBA'S LATEST MODEL BELT DRIVE TURNTABLE, WITH MAGNETIC CARTRIDGE AND AUTO SHUT-OFF, AND TWO CHALLENGER 8A SPEAKERS YOU GET INCREDIBLE VALUE. WORDS FALL SHORT — YOU MUST HEAR THIS SYSTEM. IF BOUGHT SEPARATELY — $610.00 EVEN AT SALE PRICES. OVER $700 REGULARLY!
$569

TAYA FULL-AUTO TURNTABLES
Built by Toshiba
REG. $209.95
$186.00

KLH 317 LOUDSPEAKERS
10" 2-WAY DESIGN
HANDLES 100 WATTS
REG. $149.95
$99.95 ea.

• KENWOOD • AGS • KLH • TOSHIBA • J.V.C. • ADS • STARK DESIGNS • • CHALLENGER • • AUDIO REFLEX • • J.B.L. • • AUDIO CRAFT • • CELESTION •
ALL REASONABLE OFFERS ACCEPTED!

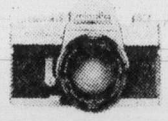

LOOK AT THIS VALUE!
MINOLTA'S SRT-200 SLR CAMERA
has a fast F2 standard lens and shutter speeds to 1/1000th of a second! This outfit also includes a MINOLTA 135 AM TELEPHOTO LENS, BELL & HOWELL AUTOMATIC ELECTRONIC FLASH AND A MINOLTA SOFT-TYPE GADGET BAG TO PUT IT ALL IN! TOTAL VALUE IF BOUGHT SEPARATELY $399.85
$329.95

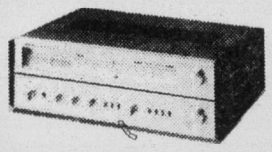

CHECK THIS OUT! YOU GET TOSHIBA 50 WATT (RMS) AM-FM STEREO RECEIVER, with PHASE LOCKED LOOP, CHALLENGER 106 10" 2-WAY SPEAKERS AND TOSHIBA'S NEWEST BELT DRIVE TURNTABLE, with automatic shut-off and D.C. Servo Motor!
COMPLETE
$739.95

5-26

YOUNG'S
784 FORT ST.
382-5512

Special Offer
FOR PRIVATE PARTY CLASSIFIED ADVERTISERS
Use this handy coupon to place your Classified Advertisement and save money.

Name .....
Address .....
Phone No. .....
Signature .....
No. of Insertions ..... Amount Enclosed $ .....

FILL OUT AND MAIL TO
SPECIAL OFFER
Victoria Press Ltd.,
P.O. Box 300,
Victoria, B.C.
V8W 2N4.
OR,
DELIVER IN PERSON TO
2621 Douglas St.,
Victoria, B.C.

Your ad will run as soon as possible upon receipt of this coupon and payment, or please specify consecutive dates.

Classification Number ..... 10 WORDS MINIMUM

10 Words for 1 insertion in The Daily Colonist and Victoria Times: $1.00
10c for each additional word
10 Words for 3 insertions in The Daily Colonist and Victoria Times: $2.50
25c for each additional word.
10 Words for 6 insertions in The Daily Colonist and Victoria Times: $4.00
40c for each additional word.
Victoria Press Box Charge $2.75 per month.
☐ Replies to be mailed. ☐ Replies to be held for pickup.

All ads must be written in regular classified style, and run on consecutive days.

All real estate, mobile home rental and business advertising is considered to be commercial advertising and will not qualify for this special offer

SEND CHEQUE or MONEY ORDER
— NO REFUNDS —
This coupon valid until June 30th, 1977

THE DAILY COLONIST AND VICTORIA TIMES

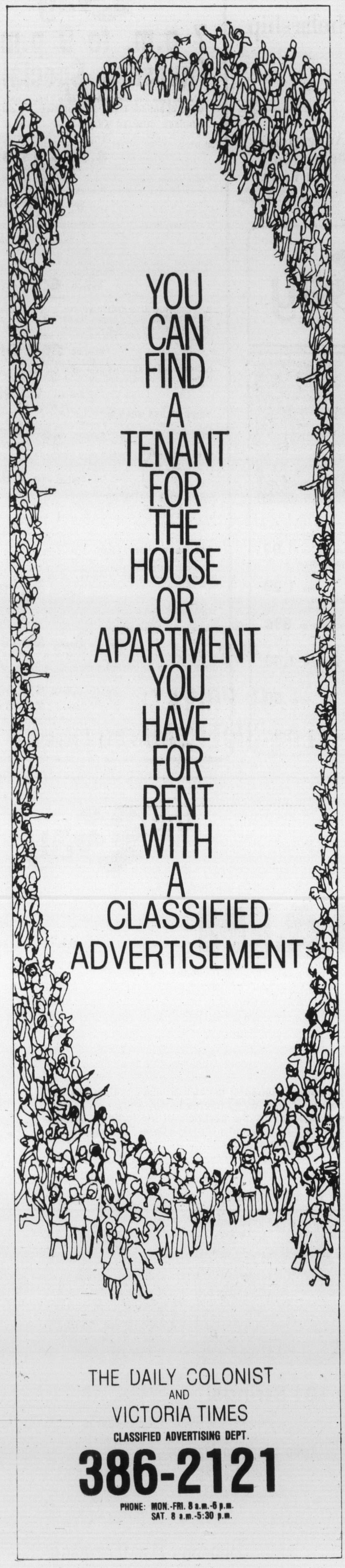

THE DAILY COLONIST
AND
VICTORIA TIMES
CLASSIFIED ADVERTISING DEPT.
386-2121
PHONE: MON.-FRI. 8 a.m.-6 p.m.
SAT. 8 a.m.-5:30 p.m.

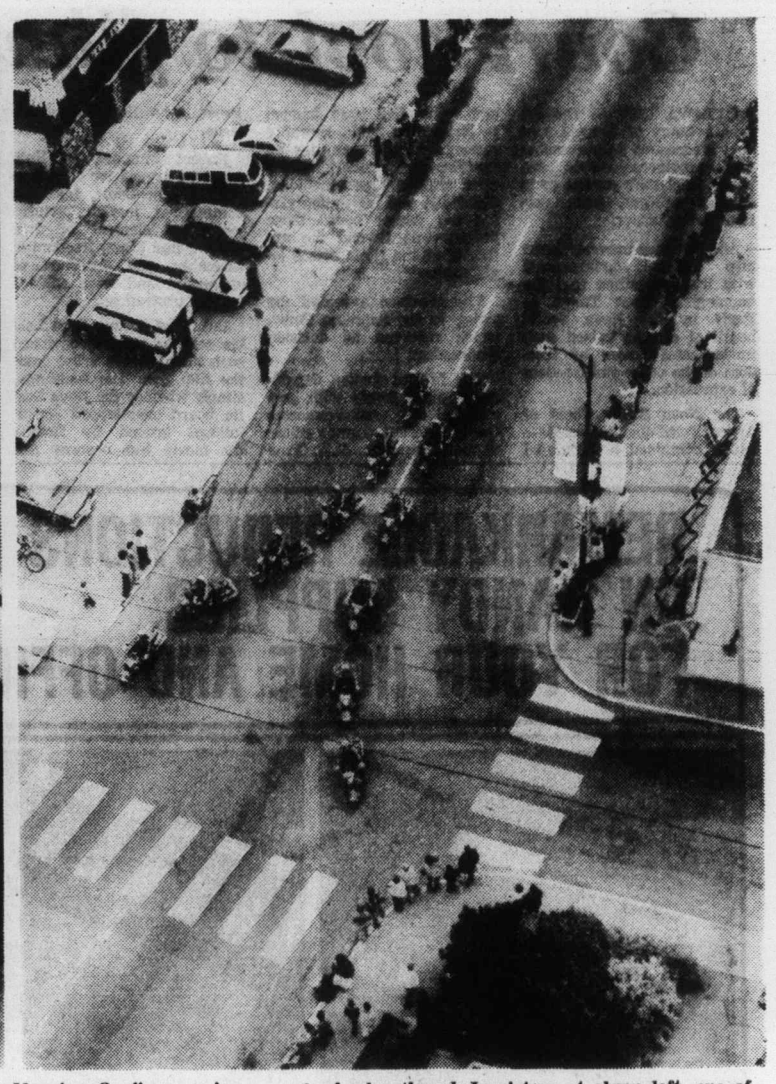

Variety on tap

It was quite a weekend in Nanaimo-Qualicum region as there was not only Victoria Day parade in Nanaimo, but big weekend homecoming at Qualicum Beach high school. School homecoming was so successful that Qualicum Beach population on weekend doubled, as some 1,400 former students and staff of school gathered. In picture at above left, one of models is featured during fashion show in gymnasium. In the other photo is the Seattle police motorcycle drill team, which was featured at Nanaimo's big parade on Monday.

Homecoming big hit

Population of Qualicum Beach almost doubled during weekend

QUALICUM BEACH — The population of Qualicum Beach was almost doubled over the holiday weekend, when 1,400 former students and staff came to homecoming of the Qualicum Beach High School.

Friday evening was registration night and the halls were packed with people meeting for the first time in many years and reminiscing. They came from as far away as Ontario, Arkansas and Los Angeles. Some former students have long ago reached retirement age.

Planning and preparations had been in progress for a year. A small committee under the chairmanship of Mrs. Betsy McKay, had been working hard contacting former students and staff and working out a full program of events.

Throughout the weekend, people could walk down memory lane. Several classrooms and corridors had their walls covered with pictures, school crests, personal stories of students and other items recalling bygone days dating back to the first school in Qualicum.

Sports events, organized by Tom Kinkade and his helpers, were held throughout the weekend. Mrs. Cheryl Horsland organized a babysitting service so people could attend more of the events.

One of the biggest dances ever seen in the area was held at the district arena in Parksville. This is the only place large enough for the 1,000 homecomers who attended.

For a couple of hours, the gymnasium was packed. Bob (Pop) Roberts reminisced about the school history in his own witty fashion. Various presentations were mode, including ones to Roberts, a teacher, who will be retiring in June.

The homecoming committee presented a school crest to teacher Mike Driscol, who received it on behalf of the school. The maple crest was carved by John Fletcher, a local artisan.

The committee also presented several scholarships, which will be awarded to Ballenas High School students graduating this year. The Qualicum Beach High School has been replaced by the Ballenas High School, located in Parksville. The Qualicum school now houses the middle grades.

An enormous backdrop was painted for the stage of the gym. It showed the present school board offices, which were formerly the high school. This was just one of the many decorations prepared by Mrs. Hilda Pearce and her workers for the gym and the arena dance.

A fashion show followed the presentations. Models wore clothes that were in style during the many decades of the high school's existence.

Homecoming would up with a giant picnic smorgasbord Sunday afternoon.

People were so enthusiastic about this homecoming, they are asking when they can expect the next one. No date has been set.

Comox justice council

Concern in the valley

By JACK FOSSUM
Colonist Correspondent

Concern has been voiced over the direction the Comox Valley Justice Council is taking in the wake of last week's annual election of directors.

Chairman Peter Robinson, who along with vice-chairman Rudy Antonio went down to defeat, told the Colonist this week that "the election was obviously a political action by a group of leftists. They were there to get those who didn't share their political views out of the council."

Only three of the incumbents were re-elected. Newcomers filled two seats vacated by resignations. Three incumbents did not stand for re-election.

In all 13 were elected at the council's annual meeting. Elected for two-year terms were Steve Rankin, Donna Tyndall, Ann Torchuk, Janet Fairbanks, Jerry Ruz, Jack Higgin (a former Communist party candidate) and Sig Larsen (re-elected).

Elected for one-year term were newcomers Chuck Murray, Rick Buttler and Delbert Doll along with incumbents Pearl Parker, Trevor Davies and Bev Lanyon.

"Rather than a 'Justice Council' it now looks more like a 'Prisoners' Council," Robinson said.

Robinson said he fears future work by the council may be politically motiviated. "We were just getting together on a diversion program wherein offenders and victims would be involved as well as the rest of the community."

Comox Valley Justice Council's founding chairman Ruth McKellar said after the meeting "it's obvious the direction in which the council will go because of those elected."

She said she is disturbed to see politics enter the council — "it's the road to disaster."

Steve Rankin, who topped the poll in the election, told the Colonist Robinson's statements were "unfortunate."

"It's a case of the pot calling the kettle black. If you look at past councils you will see leading lights were Social Credit supporters."

He said he would like to see an active citizens grievance committee set up to keep an eye on the administration of justice in the community. "I would like to see a program of educating the public, to let people know their rights — a people's law school.

"For example, the police can use any means at their disposal in getting evidence. People should know their rights. I would like to see better liaison with organizations such as Youth Chance and the Crisis Centre."

Rankin stressed that he was not speaking for the council — these were his personal opinions.

The new council will elect its executive members at the May 30 meeting.

At a recent two-day workshop attended by local citizens, it was proposed that a justice diversion program be set up in the community. The purpose of such program is to divert persons accused of minor offences from the court system, to bring offenders and their victims, if any, together and look for methods of redress.

Tom Jones from the solicitor-general's department told the workshop police have long practised diversion by using discretion whether or not to lay charges, thereby helping to keep the backlog of court cases down.

A number of communities have diversion programs in operation throughout the province. Speakers from Nanaimo and Victoria addressed the workshop on the operation of their respective programs. Diversion of juvenile offenders throughout B.C. has long been prescribed by law.

Liberal chief main speaker

The Upper Island Regional Liberal party conference will have as its keynote speaker party leader Gordon Gibson when it meets in Parksville on June 4.

Airport hinges on band chiefs' stand

By CRAIG MEREDITH
Colonist Correspondent

DUNCAN — A decision should be known today on whether a proposed airport will be located on the Cowichan Indian reserve, following a meeting of the band council.

Cowichan Chief Wes Modeste told the Colonist on Wednesday that a lease agreement has been drawn up between the property owners and Duncan Airpark Inc. for the council's approval. Band council was meeting Wednesday night.

Modeste said this was the final draft of the lease and if approved, the 3,000-foot airstrip immediately north of Koksilah River near Cowichan Bay Road would go ahead.

"There has been a number of meetings with the company principals and the lease agreement has been finalized. All it needs now is the band council's approval," Modeste stated.

The 20-acre airport site is owned by seven individual Cowichan band members and a number of the owners have joined together to form Duncan Airpark Inc.

Two thousand feet of runway were cleared earlier this year before any lease agreement was reached and the band's economic development committee ordered a halt to further work until it was completed.

It is proposed that another 1,000 feet be cleared and a 75-foot airstrip be hard-surfaced this summer.

The Cowichan band chief said also that the effect the airport would have on flooding on adjacent land has been determined.

Modeste stated that B.C. Water Investigation Branch engineer Jake Wester visited the site and reported the airport could be built in this location with no adverse effects.

Contacted by the Colonist, Wester said this was correct as long as his suggestions to the property developers were followed.

"If the original plan to building up the land above the flood plain were followed, it would have increased the flooding in neighboring properties.

"The modified plan I proposed to their engineer didn't include any filling and would not result in any significant problems," he stated.

But he did say the airport land would remain vulnerable to flooding.

Wester added that the water investigation branch had no jurisdiction over reserve lands and there was little his department could do if the suggestions were not followed.

As far as the use of the proposed strip, Airpark spokesman Abner Thorne has stated no flying schools would be based at the airport.

But he expected a scheduled air service to Vancouver would eventually operate out of the airport.

The planes will enter and exit the airport in path down the middle of Cowichan Bay.

Court cool to film fans

OTTAWA (CP) — The Supreme Court of Canada was cool Wednesday to arguments that provinces lacked the power to classify movies or to restrict children from certain performances.

And the nine-member court also seemed unimpressed with the proposition that the banning of Last Tango in Paris by the Nova Scotia board of censors raised such fundamental issues as freedom of the press and freedom of expression.

The Nova Scotia Court of Appeal ruled that the movie—which contained a simulated sex scene—had been banned in Halifax on public morality grounds. It said this was an invasion of the federal power over criminal law, including obscenity, and legislation giving the censor board these powers was beyond the authority of the Nova Scotia legislature.

The province appealed the ruling to the Supreme Court, which reserved its decision Wednesday.

The federal justice department joined forces with lawyers for editor-reporter Gerard McNeil, former editor of the Dartmouth, N.S., Free Press, who first raised the issue.

Robert Murrant of Halifax, who argued for McNeil in the Supreme Court, said that commercial motion pictures were an element of free speech, free press, freedom of assembly and freedom of expression and were entitled to legal protections.

But Chief Justice Bora Laskin said he wasn't convinced such broad issues arose from the film ban. The issue was simply whether the Nova Scotia board overstepped constitutional ground by finding the movie was obscene and not allowing it to be shown.

Later, Edward Ratushny, appearing for the Canadian Civil Liberties Association, noted the censor board gave no reasons for banning the film and said the ban could well have been on political grounds. He said censor boards could bar films because they didn't like the political views of the performers.

Hugh MacIntosh, appearing for Prince Edward Island, suggested that Last Tango might have been banned in Halifax because the board wanted to assure movie patrons of a variety of movie fare.

Graduate from UVic wins royal scholarship

University of Victoria graduate John William Rodney has been named the winner of the 1977 Queen Elizabeth II Centennial Scholarship.

The scholarship, established in 1971, is worth $7,000 spread over two years and may be extended for a further year with an additional $3,500.

Rodney, of 308 Denison Road, who received first class honors in history from UVic, is reading law at Cambridge University.

Making the announcement, Provincial Secretary Grace McCarthy said the high calibre of applicants this year had made the committee's choice extremely difficult.

Rodney intends to return to Canada to practise law when he has completed his studies at Cambridge.

Advertising helps you to know

CANADIAN ADVERTISING ADVISORY BOARD

REMARKABLE REDUCTIONS ON HANDY SUPPLIES FOR YOUR HOME AND OFFICE

the Bay

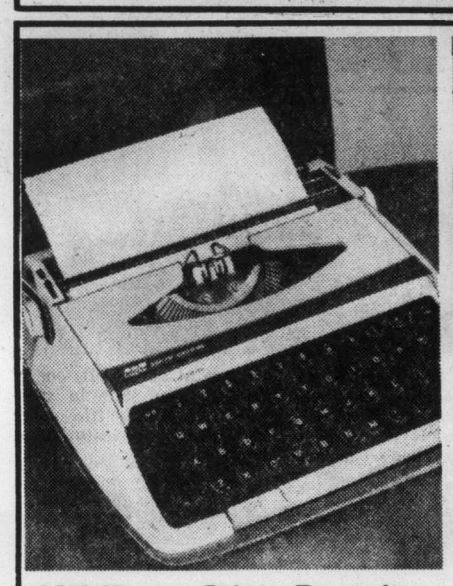

SCM Viceroy Deluxe Typewriter
The portable typewriter that features 84-character keyboard, personal touch selector, quick-set margins, power space key and convertible cover for protection and portability. Only 9 lbs! Super for students or busy home execs. Reg. 79.99 — **Save $10.**
Sale, **69.99**

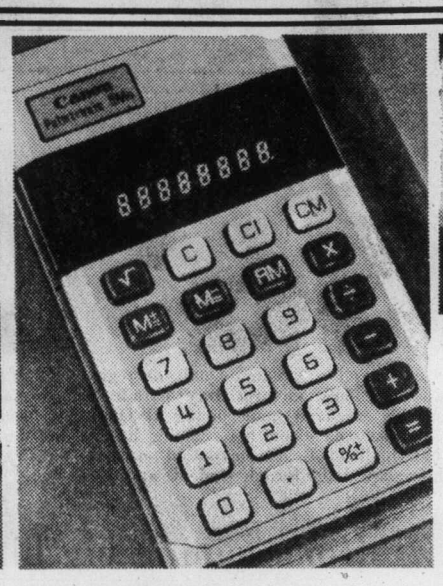

Canon 8 MS Calculator
Ideal for school, office, home and great while grocery shopping. Features fully-addressable memory, % key and comes with attractive wallet case. Reg. 21.98.
Sale, **17.99**
Optional AC Adaptor for above, **4.95**

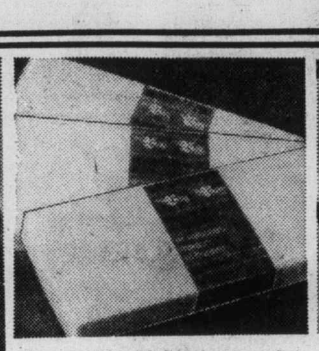

Baycrest No. 10 Envelopes — For home or office. Pack of 20, reg. 59¢
Sale, **3 packs, 1.39**

Baycrest No. 8 Envelopes — Regular or blue lined. Pack of 50, reg. 98¢
Sale, **2 packs, 1.49**

Baycrest Note Pads — Ideal for short notes, letters. Reg. 59¢
Sale, **3 for 1.49**

Baycrest Letter Pads — Handy letter pads, regular 98¢ each.
Sale, **2 for 1.49**

Letter-Size Accordion File — Alphabetically keyed for easy storage.
Sale, **6.99**

Brother Electric Typewriter — Model 3012 with full 12" carriage, 88-character keyboard and carrying case.
Sale, **159.99**

Hasti Notes — Assorted designs and colours. Handy to have or as a little gift idea for someone special. Regular 1.25.
Sale, **2 for 1.99**

White Bond Typing Paper — 150 sheets per pack. Regular 1.70.
Sale, **1.29**

Handy Styrofoam Cups — For picnics, camping, etc. Package of 20.
Sale, **2 pkgs. 89¢**

Paper Napkins — Stock up now at savings! Package of 50.
Sale, **2 pkgs., 1.49**

Paper Picnic Plates — Right for home barbecues, picnics, etc. 20 plates per pack.
Sale, **.89**

3M Scotch Tape — ½"x900-inch roll is always useful.
Sale, **3 rolls 99¢**
Stationery, Main Floor

the Bay

7 p.m. to 9 p.m. Thursday Specials

Money-saving bargains on sale 2 hours only while quantities last. Personal shopping only.

JEUNESSE SUMMER SKIRTS in an assortment of drawstring and wrap styles. Navy, red or white in polyester/cotton weaves. Sizes 7 to 15. Reg. $12-$15.
8.99 and 11.99
Jeunesse, Second Floor

Braun yogurt maker. For super cool summer snacking. White only. NYM 2T. Regularly 28.95.
Special, **24.99**
Housewares, Third Floor

4-2-3 moss killer. One application kills moss and feeds the lawn. No deliveries. 40 lbs.
Special, **4.99**
Garden Shop, 2nd level parkade

Hallmark ribbons, bows and wrap. ½ price clearance on assorted ribbons, bows and all giftwrap.
Special, **50% off**
Stationery, Main Floor

25% OFF RUG KITS AND SUPPLIES. Our complete assortment of rug kits by Patons, Bernat and Bouquet in a good assortment of sizes and patterns. Reg. 18.95 to 74.95. Also, canvases, rug hooks and wools.
Special, **25% Off**
Art Needlework, Second Floor

DAY'S CASUAL SLACKS FOR MEN. Choose from assorted colour patterns and plains in sizes 30 to 42. 100 pairs only.
Special, **15.99**
Men's Wear, Main Floor

MEN'S CRUISE WEAR SHOP. For 2 hours only Thursday, 7 to 9 p.m., our entire selection of cruise wear at special savings.
Special, **25% Off**
Men's Wear, Main Floor

KLEENEX PAPER TOWELS. 2 rolls per pack, 75, 2-ply sheets per roll. While quantities last. Regular 1.19.
Special, pack **89¢**
Household Needs, Main Floor

DIANA ROSS L.P. RECORD. "An Evening With Diana Ross." A spectacular performance by that supreme lady you'll want for your collection. Limit 1 per customer while quantities last.
Special, **4.99**
Records, Main Floor

BAYCREST DISHWASHER . . . SAVE $50. Regular 369.95. Features pots/pans, normal, short wash, and rinse and hold cycles. Has soft food disposal and anti-tilt door protection. Harvest gold or white. 35¾"x24¾"x27½".
Special, **$319**
Major Appliances, Fourth Floor

SOFA AND CHAIR is Colonial style with 100% nylon upholstery in gold, orange and green with show wood maple trim. Regular $850.
Special, **$649**
Furniture, Fourth Floor

GRASSCLOTH SHORTIE DRAPES. Striped tweed affect hopsacking with pinch pleats. Melon or gold colours.
75"x54", reg. 25.98. Special, **19.49**
100"x54", reg. 32.98. Special, **26.49**
Draperies, Fourth Floor

Hudson's Bay Company

the Bay

MUSIC LOVERS BONANZA OF BARGAIN PRICED RECORDS

at just **2.99** each

*Some 8-track tapes available, each **3.99**

Magnificent sound of the 101 Strings in 14 albums, the beauty of classics by internationally-known orchestras and conductors, the nostalgia of the forties, a pair of children's records and a "party-starter," round out 24 super summer sounds.
Records, Main Floor

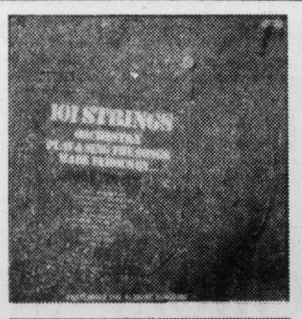

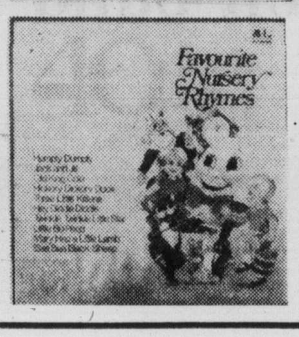

Terrific albums by the 101 Strings!

- MOVIES THEMES
- THE SONGS MADE FAMOUS BY OLIVIA NEWTON-JOHN
- SONGS MADE FAMOUS BY JOHN DENVER
- BIG BAND HITS
- THE SOUL OF ERIN
- HITS OF TODAY
- GUITARS GALORE
- SOUL OF GREECE
- THE SOUL OF SPAIN
- 101 STRINGS WITH TWIN PIANOS
- STRAUSS WALTZES
- 60's STYLE
- MILLION-SELLER COUNTRY HITS
- HAWAIIAN PARADISE

Novelty records

- HITS FROM GOLDEN AGE OF THE DANCE BANDS
- BEER DRINKIN' SING-ALONGS!!
- 40 FAVOURITE NURSERY RHYMES
- SNOW WHITE AND THE SEVEN DWARFS

Audio Spectrum Classics

- FAVOURITE OVERTURES by Offenbach, Von Suppe, Bizet-Von Reznicek with the London Philharmonic Orchestra.
- THE PLANETS by Gustav Holst with The Bournemouth Symphony Orchestra.
- ORIGINAL WALTZES by Johann Strauss with The Vienna Festival Orchestra.
- SYMPHONY No. 3, Opus 55 by Ludwig Von Beethoven with The London Philharmonic Orchestra.
- 1812 OVERTURE/CAPRICCIO ITALIEN by Peter I. Tchaikovsky with The North German Symphony Orchestra.
- SCHEHERAZADE by Rimsky-Korsakov with The North German Symphony Orchestra.

Use your Baycard, your good-for-so-many-things card.

Hudson's Bay Company

Island
Financial Centre
435 Trunk Road
Duncan

The Daily Colonist.

Vancouver Island's leading newspaper since 1858

Showers, high 14
Weather Details on Page 2

No. 136 — 119th Year | VICTORIA, BRITISH COLUMBIA, THURSDAY, MAY 26, 1977 | 15c Daily, 30c Sunday

- *Macdonald to reveal de-control day by summer*
- *Unemployment is policy, Broadbent charges*

Inflation danger persists—Wolfe

Canadian Press

Canada's inflation rate of 7.5 per cent is unacceptable and dangerous, Evan Wolfe, B.C. finance minister, told the Inter-American Accounting Association conference in Vancouver Wednesday.

"While for some, the Canadian inflation rates may seem modest," Wolfe said, "still, for a nation that depends so extensively upon foreign trade, even these rates are a threat to our ability to trade in international markets."

He said the B.C. government would urge Ottawa to continue wage and price controls at least until December, 1978, to keep inflation in check.

Wolfe said he is convinced controls are helping to reduce the rate of inflation, adding that inflationary pressures could be reduced with greater restraint by governments at all levels.

And in Ottawa Wednesday Finance Minister Donald Macdonald said the government will announce a date for the end of wage-and-price controls during the summer.

Macdonald said in an interview outside the Commons that he would probably reveal a date near the end of July.

He said he did not think a further meeting with the provinces would be necessary before the federal government went ahead and announced its plans. The last federal-provincial meeting on the issue was May 4.

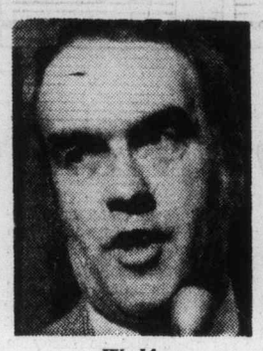

Wolfe
. . . 'keep controls'

The government outlined its approach generally in the May 4 meeting but the provinces were unable to agree on a date for the end of the program.

"They in effect said the federal government would have to decide on the timing," said Macdonald.

Ed Broadbent, leader of the national New Democratic Party, charged that a federal document shows the government will rely on high unemployment to hold down wage and price demands after anti-inflation controls are dismantled.

Macdonald responded in the Commons that the document — a memorandum to provincial governments about the removal of pay and price controls — simply recognizes the fact that economic activity is slack.

Broadbent, quoting from what he said is a federal finance department document dated April 27, described it as "a very callous economic policy."

He quoted a paragraph saying that "the most important factor conducive to successful decontrol is the restriction of wages and prices provided by the current degree of slack in the economy."

—CP

Tornado survivor has ruffled feathers in barnyard

One peek enough in tornado's eye

BRIERCREST, Sask. (CP) — Less Murdoch's curiosity got the better of him Tuesday night but he didn't linger long after he ventured out of the basement of his farm home near here to look at a tornado tearing his farmyard apart.

In about five minutes, the tornado destroyed machinery, animals, farm buildings and nearly the Murdoch home, about 20 miles southeast of Moose Jaw, as winds estimated at 100 miles an hour ripped through the farm.

At Briercrest, three miles away, winds of only 20 miles per hour were reported.

"My youngest daughter was the first to notice the tornado," said Murdoch.

"I had noticed some bad lightning but that was the first I'd seen of the tornado."

Murdoch said he and his daughters went into the basement to escape the storm but his curiosity got the better of him.

"I came up to have a look and the twister was just a mass of wood, shingles and dust. My daughter was yelling at me to get back in the basement, which I did. We could feel debris hitting the house and the windows being blown in."

Murdoch's wife, Fern, was in Briercrest when the twister struck.

"I thought it was pretty close to the farm and I was worried because I knew Les had been out fixing fences," she said Wednesday.

Fenceposts a half mile from the farm were uprooted from depths of two to three feet.

There was no estimate of damage to the Murdoch farm. Both the house and barn were damaged and several granaries and other buildings were destroyed.

"My truck had a brand new box, and that's it over there in the trees," said Murdoch.

The combine was the only piece of machinery Murdoch had insured, but the buildings and the house were all insured.

Murdoch's hens, those left alive, were running about in a daze with feathers torn off and their bodies covered in mud. He said a majority of the birds would have to be destroyed.

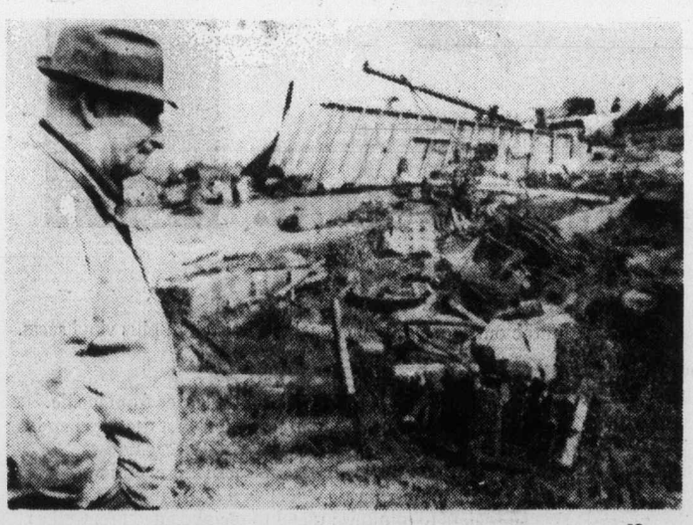

—CP

Murdoch surveys wreckage of Briercrest farm

Five youths in hospital after mushroom binge

By DON COLLINS
Colonist Reporter

Five teenage boys were in hospital Wednesday night — two of them unconscious and in danger — after consuming poisonous and hallucinatory mushrooms. Victoria police feared that two others, reported missing from their homes, might also be victims.

No trace had been found of the missing pair by a late hour.

While police hadn't been able to interview any of the victims, they appeared certain that the boys went after a "high" when they ate the mushrooms.

"They were looking for a trip," said a police spokesman, "and they got the kind they didn't want — to hospital in an ambulance."

Doctors told police the boys had consumed the panther mushroom — officially known as amanita pantherina.

In a news story April 30, the Colonist pointed out that this was one of 20 types of poisonous mushroom species that can be picked in the spring and fall on Vancouver Island. The story, which served as a public warning, told of a Greater Victoria woman's brush with death in April after eating a panther mushroom.

Police said four of the victims were picked up by ambulance at their homes within a 45-minute period Wednesday night and taken to the city's two major hospitals. Another youth was taken to hospital soon afterward.

"Things were getting pretty wild," the police spokesman said. "Ambulance calls were coming in one after the other — all from the same neighborhood."

He said the five victims all lived in the same section of Victoria West. The two miss-

Page 2 — Mushroom

Texas coeds get word — no beards

LUBBOCK, Tex. (UPI) — A new school dress code prohibits girls from growing beards and boys from wearing strapless dresses that do not cover their shoulders.

The ban also means boys can't wear see-through blouses.

School officials say the rules, contained in the 1977-78 dress code covering secondary students in the Lubbock Independent School District, hopes to satisfy federal laws banning sex discrimination.

Ed Irons, school superintendent said, "we simply eliminated references that apply to only one sex."

Border bargains vanish

SEATTLE (AP) — Canadians looking for bargains across the border are falling victim to their own dollar as it drops in value.

As prices went up during the past few years in B.C. residents turned more and more to Bellingham, Wash., and Seattle in seeking bargains. Lines of cars formed at border posts as Canadian shoppers stocked up on items ranging from groceries to shoes to Christmas presents.

But a check of Bellingham area stores shows fewer Canadians on buying sprees, and the shrinking Canadian dollar might mean an end to such forays altogether.

Canadian money has dropped during the past few months to about 95 cents from a premium $1.03 in American money.

"We used to see maybe two or three tour buses unload almost right in front of the store on a Thursday or Friday," said Keith McLean, assistant manager at the Bellingham Pay'n Save. "Not anymore."

Eldon Kahney, manager of the Bellingham Penney store, said "business in Bellingham has been hurt," said Kahney.

Inside

They'll gamble their nest egg
—Names in News, 29

I favored trial – Nixon
—Page 30

	Page
Background	5
Bridge	36
Classified	35-46
Comics	31
Crossword	38
Editorials	4
Entertainment	33
Family	25-28
Finance	6-8
King Fisherman	10
Marine Calendar	15
Names in the News	29
Provincial Court	32
Sports	16-22

It's all Clark's fault says unhappy Wagner

OTTAWA (CP) — Claude Wagner, the leading Quebec Progressive Conservative member of Parliament, has placed the blame for five party byelection defeats in Quebec on his leader, Joe Clark. Wagner (St. Hyacinthe) said Wednesday that Clark had decided "he would be the chief organizer and leader in Quebec."

He put together his own organization and "they've produced what they've produced," Wagner said following a private meeting of Conservative MPs where the Tuesday byelection results were discussed.

Conservatives lost all five Quebec byelection contests — four to Liberals, one to the Social Credit—and another in Prince Edward Island.

Clark continued to deny Wednesday that the party faults him for the losses. And, as the Commons resumed, he made the rare gesture of congratulating the winning parties.

Meanwhile, Liberals celebrated their victories, wearing red carnations in the House. They invited reporters into their normally-closed caucus meeting to watch as they cheered Prime Minister Trudeau.

Reporters, who have been excluded from nearby corridors in the past, were told to leave once the cheering stopped.

Liberal cabinet minister Jack Horner, who quit the Conservatives for the Trudeau government last month, said he felt Clark made some gains during the Quebec votes —mostly from supporters of Premier Rene Levesque's Parti Quebecois government.

And he said he felt the "best man won" in the Prince Edward Island riding of Malpeque, where Liberal Don Wood broke a 25-year Conservative hold on the seat by defeating Ian Macquarrie.

After meeting with his MPs,

Page 2 — Defeats

DOCTOR SAYS BEGIN 'FIT'

Dayan lured to cabinet

TEL AVIV (AP) — Likud bloc leader Menahem Begin, in hospital after suffering chest pains, resumed talks on forming a new government after his doctor pronounced him fit to serve as premier.

In a surprise announcement, Likud officials said Wednesday they offered the foreign ministry to Moshe Dayan, longtime Labor party stalwart who as defence minister was a hero of the 1967 war. Dayan said he accepted it "in principle" but did not elaborate.

Shlomo Ianiado of Ichilov Hospital said the ailment that sent Begin to the hospital Monday was not a new heart attack but pericarditis, an inflammation of the heart membrane. He said Begin "will not be limited in his capacity to perform his duties as prime minister."

Dayan, whose star faded after Israel was caught off guard by the 1973 war, was on the list of Labor party candidates elected to the new parliament. It was not known immediately whether he would have to leave the party to serve in Begin's government.

The 63-year-old Begin, whose faction won the May 17 parliamentary elections, suffered a heart attack in March.

After receiving Ianiado's endorsement, Begin met with his personal secretary Yechiel Kadishai for a briefing on the status of coalition talks with other parties.

I flunked, Charles confesses

EDINBURGH (AP) — Prince Charles told Scotland's most distinguished scientific body when it admitted him as a member Wednesday night that he flunked his physics examination at the end of high school.

He told the Royal Society of Edinburgh he was honored it had admitted "someone with such a crumpled intellect."

He added jokingly that former members of the society such as the 18th century American statesman and scientist Benjamin Franklin and the German poet Goethe "will be turning in their graves to see standards falling all around them."

Charles majored in history at Cambridge University.

Scholars sight scuttling Sasquatch

VANCOUVER (CP) — The University of British Columbia, convinced that "it's time the academic community came out of the closet and seriously addressed the question of the Sasquatch," has scheduled the world's first academic meeting on monsters.

Dr. Marjorie Halpin, curator of the university's museum of anthropology, said Tuesday the museum would sponsor the conference in March, 1978.

Canada Council financing will provide transportation for Canadian scholars, Halpin said, but more money was needed to bring in experts from the United States and the Soviet Union.

The three-day conference — exact dates have not been set — will consist of a series of academic papers on "the question of Sasquatch and other monsters," Halpin said.

"It will be the first time that such a conference has been held and to me it's significant that people are finally willing to discuss this question," she said.

"The belief in the Sasquatch is too widespread now for the academic community to say there is nothing there."

The conference, which will be open to the public, will range from discussions of mythological West Coast Indian monsters to the ecological requirements of marine beasts.

Dr. Louise Jilek Aall of the psychiatry department at Vancouver General Hospital will lecture on the psychological aspects of Sasquatch belief and Dr. Richard Preston of McMaster University in Hamilton, Ont., will discuss Wintiko, a spooky creature seen by Cree Indians.

Dr. Frederick Aldrich of Memorial University, St. John's, Nfld., will discuss the Newfoundland giant squid, the existence of which was denied by zoologists until several were found.

American and Soviet scientists, many of whom have studied films of alleged Sasquatch sightings, will be on hand to describe their research.

Moluccans parade hostages

Where hostages held

Colonist Wire Services

DE PUNT, The Netherlands (CP) — South Moluccan gunmen aboard a hijacked train Wednesday paraded outside the train two of their 55 hostages—a man and woman—blindfolded and with ropes around their necks.

A Dutch justice ministry spokesman at nearby Assen said the two hostages—clad in white—were put outside the train late in the evening and made to stand there for 45 minutes.

The move came as another group of South Moluccans continued to hold 105 children and six teachers in a school a few miles away.

The South Moluccans are demanding the release of 21 colleagues and a Boeing 747 jet aircraft to fly them out of the country.

The spokesman said the end of the rope to which the man and woman were tied was held inside the train through closed doors.

Five minutes after they were allowed back on the train, the gunmen repeated the operation, this time with a man.

Blindfolded and with a rope around his neck, he was made to stand for almost an hour outside the train. Later, he was allowed aboard again.

"We think the South Moluccans on the train feel obliged to show a token of their power over the passengers and to make it clear they are capable of doing with them whatever they want," the spokesman said. She added that when the authorities tried to seek clarification over a field telephone link with the train, the South Moluccans hung up without replying.

Premier Joop den Uyl and Foreign Minister Max van der Stoel hurried to the justice ministry earlier Wednesday apparently for a meeting aiming at dealing with the gunmen.

"The situation is still touch and go," a justice ministry official said of telephone negotiations. Two government psychiatrists are acting as intermediaries.

The telephone talks were initiated by terrorist leaders on the hijacked train, officials said. The two groups of gunmen were linked to each other by a special telephone hookup that authorities pledged would not be monitored.

The gunmen want independence for their Pacific island homeland from Indonesia, a former Dutch colony. They had threatened to start shooting hostages if the government did not agree Wednesday to free countrymen jailed after a similar terrorist action two years ago and fly them all out of the country.

The deadline passed without incident.

Two hours before the deadline, several captive children at the school were herded in front of classroom windows and chanted, "We want to stay alive, van Agt!" It was an appeal to the chief government strategist dealing with the hostage situation, Justice Minister Andries van Agt.

Dutch electorate rallies behind premier in crisis

THE HAGUE (Reuter) — Dutch Premier Joop den Uyl's Labor party appeared heading toward impressive gains in the Dutch general election late Wednesday, computer predictions showed.

The early results came against a grim background of the three-day seizure by South Moluccan guerrillas of 160 hostages, many of them children, in a school and a train.

"I am aware there is an election on, but that's all," the premier told reporters during a brief pause in government efforts to end the terror.

With 36 per cent of the vote counted, a forecast by the National News Agency (ANP) gave the Labor party 53 seats in the new 150-seat Second Chamber of Parliament, a gain of 10.

The results appeared to be a personal vote of confidence in the 57-year-old premier, who has headed a five-party centre-left coalition since 1973.

See your Mazda dealer:

VICTORIA	Horwood Motors Ltd. 810 Johnson Street/385-1451 dealer licence number D 00803A
CAMPBELL RIVER	Coastline Motor Company Ltd. 2785 N. Island Highway/287-2147 dealer licence number 00191A
COURTENAY	Chalet Motors 148 Island Highway N./338-5478 dealer licence number 00990A
DUNCAN	Don Connolly Motors Ltd. 3300 Cowichan Lake Road/748-3725 dealer licence number D 6196
NANAIMO	Christensen Motors Ltd. 2595 Bowen Road/758-9125 dealer licence number 004658
PORT ALBERNI	Buffie's Superior Auto Body Limited 3324 Kingsway/723-9455 dealer licence number 13912

you TOO can CREATE a masterpiece in WOOD at

International Tools 'n Space ltd.

a creative woodworking shop

382-2741 (anytime)

775 LAMPSON ST.

5-16

Defeats blamed on Clark

From Page 1

Clark said he felt there were no recriminations for his efforts and any talk of ineptitude was only in the news media.

He said Trudeau has been able to use the election of the Parti Quebecois government in Quebec to his advantage. It was up to Conservatives to show Quebecers and others that Liberals are not the only party devoted to national unity.

Clark said the byelection results indicate that Trudeau received far more votes from Parti Quebecois supporters than Conservatives."

Moments after Clark and other Conservatives left their meeting room telling reporters there was no decay in party spirits, Wagner stopped to say that he had, by agreement with Clark, taken little part in the party's byelection planning.

Instead, he said he felt his efforts to discuss the issue of national unity in the Commons and other parts of the country had been "much more important than knocking on a few doors."

Wagner first said he had no comment on the byelection results, saying the showings "speak for themselves."

Asked whether he consideredit wise that one of the party's major Quebec MPs should play a minor role in strategy planning, he replied: "Ask Mr. Clark that question."

Other Conservatives said they took heart from the fact the party increased its percentage of the popular vote in Quebec by about six percentage points, to about 23 per cent from 17 in 1974.

But some merely shook their heads when asked for comment on the results and the effect they had on Clark's leadership.

Monday alone enough!

VANCOUVER (UPI) — The Vancouver Sun has published what it termed a "completely irrelevant" editorial on the self-correcting golf ball.

The Sun's comments concerned the development by an American company of a golf ball that corrects itself during flight for hooks and slices.

Noting that one purist said the development would "threaten the integrity of the game," The Sun said the Washington Post had argued that if golf were made easier it would just crowd the golf courses.

"The Los Angeles Times, on the other hand, argued that 'a golf ball that always flies straight would do more to increase life expectancy, reduce the divorce rate and improve the mental health of Americans than all the doctors, marriage counsellors and psychiatrist put together.' "

"The Times goals, we suspect, are unduly lofty," The Sun said. "Heck, around here we'll settle for making golfers bearable on Monday morning"

Mushroom binge

From Page 1

ing boys were from the same neighborhood.

All seven are in the 14 to 17 year age bracket.

Three of the victims were in the intensive care unit at Victoria General Hospital. Two — 14 and 16 years old — were unconscious and listed in poor condition. The other, who was conscious but hallucinating, was in "fair to poor" condition and under close observation.

The two at Royal Jubilee Hospital were conscious but hallucinating. Their condition was being closely watched.

A spokesman at Victoria General said the only thing that could be done for the unconscious boys was to treat them with other drugs that might counteract the mushroom.

Police did not know where the boys got their mushrooms. "That's something we haven't been able to find out because none of them is in good enough shape to talk to."

He said doctors had told investigating officers there are two kinds of panther mushroom — one that doesn't take effect for six hours and the other, which has an impact within 20 minutes. The six-hour panther can be fatal, police said.

Symptoms include delirium, incoherence and uncontrolled thrashing.

Police said two of the hallucinating victims had "a God complex."

Asked what he meant, an officer said: "One of them thinks he is God and another thinks he is his disciple."

Burglars blown up

STOCKHOLM, Sweden (UPI) — An explosion Wednesday killed two men breaking into a dynamite warehouse with a stolen blowtorch, police said.

A spark set off 440 pounds of dynamite stocked in a quarry warehouse in Hunnerberg, 200 miles southwest of here.

"There is a big hole where the warehouse used to be," a police spokesman said.

One-penny stamp fetches $90,000

NEW YORK (UPI) — A Los Angeles dealer paid $90,000 for a one-of-a-kind one-cent stamp, apparently a world record price for any American stamp.

The stamp was sold Wednesday by an anonymous owner at a Sotheby Parke Bernet auction to Michael Orenstein of the Superior Stamp and Coin Co. of Beverly Hills, a leading West Coast stamp dealer.

The stamp shows Benjamin Franklin in profile facing to the right. Beneath him are the words "one cent." The cancellation mark is from Philadelphia and the word "Phil" is visible.

A Sotheby spokesman said the stamp is the only cancelled copy of that particular stamp known. He said the stamp was issued some time during the late 1860s.

The Weather

Thursday, May 26

Overcast with rain tapering off to showers during the morning. Cooler. Winds light. Wednesday's precipitation. Nil. Sunshine 7 hours, 30 minutes. Recorded high and low at Victoria 16 and 4. Today's forecast high and low 14 and 7. Today's sunrise 5:21, sunset 8:01; moonrise 1:40 p.m. moonset 1:53 a.m. Friday outlook: Afternoon sunny periods.

East coast of Vancouver Island: Overcast with rain tapering off to showers during the morning. Cooler. Winds light. Wednesday's precipitation Nil. Recorded high and low at Nanaimo 18 and 2. Forecast high and low 15 and 2. Friday outlook: Afternoon sunny periods.

West coast of Vancouver Island: Cloudy with showers. Winds. Gusty at times. Forecast high and low at Tofino 13 and 7. Friday outlook: Isolated showers. Afternoon sunny periods.

North coast of Vancouver Island—Cloudy with a few showers. Highs near 12, lows near 5.

READINGS

	High	Low	Precip
St. Johns	8	3	2.2
Halifax	22	10	—
Fredericton	29	16	—
Charlottetown	24	13	—
Montreal	26	17	—
Ottawa	22	15	—
Toronto	23	13	—
North Bay	21	12	—
Winnipeg	32	20	—
Brandon	33	19	—
Regina	29	13	2.0
Saskatoon	24	15	22.9
Prince Albert	25	15	9.6
North Battleford	24	12	1.4
Swift Current	22	11	2.2
Medicine Hat	18	11	—
Lethbridge	18	10	—
Calgary	18	6	—
Edmonton	19	6	—
Cranbrook	18	2	—
Castlegar	18	3	—
Penticton	20	4	1.8
Revelstoke	19	5	1.0
Princeton	20	−2	—
Vancouver	15	6	—
Prince Rupert	14	6	1.3
Terrace	15	5	0.4
Stewart	17	7	0.4
Port Hardy	15	1	—
Tofino	13	1	1.0
Comox	15	4	—
Prince George	15	1	4.0
Williams Lake	15	−2	2.4
Mackenzie	14	0	—
Kamloops	22	2	—
Dawson City	15	−2	0.2
Whitehorse	8	1	1.4
Dease Lake	11	1	0.6
Fort Nelson	17	4	4.4
Fort St. John	14	3	—
Peace River	17	4	—
Yellowknife	17	11	4.3
Inuvik	4	1	—
Seattle	21	7	—
Spokane	19	3	—
Portland	21	5	—
San Francisco	15	9	—
Phoenix	28	15	—
Las Vegas	25	8	—

TIDES AT VICTORIA

(Tides listed are Pacific Standard Time)

	Time H.M.	Ht. Ft.	Time H.M.	Ht. Ft.	Time H.M.	Ht. Ft.	Time H.M.	Ht. Ft.
25	01.45	6.8	06.30	6.4	13.25	3.2	22.10	8.0
26	03.15	6.1	07.30	6.0	14.10	3.9	22.20	8.2
27	05.20	5.2	09.15	5.8	15.00	4.6	22.30	8.4
28	05.45	4.3	11.15	5.9	15.50	5.3	22.55	8.7
29	06.20	3.2	13.20	6.3	16.45	6.0	23.30	8.9
30	07.00	2.2	15.45	6.8	17.45	6.6		
31	00.00	9.2	07.45	1.3	16.45	7.3	19.00	7.0

TIDES AT SOOKE

	Time H.M.	Ht. Ft.	Time H.M.	Ht. Ft.	Time H.M.	Ht. Ft.	Time H.M.	Ht. Ft.
25	01.05	6.8	04.25	7.4	12.50	3.6	20.45	7.9
26	02.20	6.2	06.05	6.8	13.40	4.2	21.15	8.1
27	03.45	5.4	08.10	6.4	14.30	4.7	21.45	8.5
28	04.30	4.4	10.10	6.3	15.10	5.1	22.05	8.9
29	05.35	3.4	11.45	6.5	15.45	5.6	22.35	9.4
30	06.25	2.4	12.55	6.6	16.50	6.0	23.05	9.9
31	07.15	1.5	13.55	7.1	17.40	6.3	23.55	10.3

TIDES AT FULFORD HARBOUR

	Time H.M.	Ht. Ft.	Time H.M.	Ht. Ft.	Time H.M.	Ht. Ft.	Time H.M.	Ht. Ft.
25	05.30	7.1	08.20	7.3	15.05	3.9	23.00	10.5
26	06.10	6.3	10.10	7.1	16.10	4.7	23.35	10.5
27	06.50	5.4	12.10	7.3	17.00	5.6		
28	00.10	10.6	07.30	4.4	13.50	7.9	18.15	6.5
29	00.45	10.7	08.05	3.3	15.10	8.7	19.20	7.3
30	01.25	10.8	08.45	2.3	16.15	9.5	20.30	7.9
31	02.00	10.9	09.20	1.3	17.10	10.2	21.30	8.3

Everything isn't money.

The 5-speed GLC comes with all the features described below. And goes for under **$4000.***

"Did you say *under* $4000*?"
Right, under $4000.*

The 5-speed GLC, by Mazda is the *most* GLC you can buy. A lot of great little ideas in a great little car...at an amazingly little price.

Five-speed Gearbox:
one of the smoothest around. For better performance in the stop-and-go stuff plus easier cruising on the highway. Improved economy, too. 51 mpg highway, 39 mpg city. (M.O.T. Mazda GLC 5-speed.)

Four-cylinder, 1300 cc Engine:
five main bearings; special alloys throughout. Built to go a long way on a gallon of gas and to go a long way.

Radial Steel Cord Tires:
for great handling. Special wheel trims for great looks. In tough cornering tests, GLC performed at the front of the small car class.

Wild Stripes:
on the outside. On the inside, luxurious cloth plus vinyl seats.

There's more:
three way split seat. A hatchback that releases from inside. Parcel tray with concealed map pocket. A seat that flips and slides forward for ease of entry and exit. Rear window defogger, washer and wiper. Extensive rust prevention measures, including plastic wheel well liners up front and special sealers to minimize metal to metal contact. As well as tinted glass, reclining seats, lighter, trip meter, chrome molding, day-night mirror, locking fuel cap and a sports steering wheel. Under $4,000.*

GLC BY mazda

*Local delivery, dealer preparation, taxes and licences not included.

A lot of great little ideas add up to a great little car.

B.C. FERRIES

DOCK CLOSURE

VILLAGE BAY

MON., MAY 30 to FRI., JUNE 3
AND
MON., JUNE 6 to THURS., JUNE 9
1977, INCLUSIVE

Due to dock maintenance at Village Bay the following schedule changes will be in effect:

ROUTE 9 TSAWWASSEN/GULF ISLANDS
Leaving Tsawwassen 9:20am.
No passenger or vehicle traffic will be carried to Village Bay.
Leaving Village Bay 10:50 am–Cancelled.
FRIDAY, JUNE 3
Leaving Tsawwassen 2:20pm. No passenger or vehicle traffic will be carried to Village Bay.
Leaving Village Bay 3:40 pm–Cancelled.

ROUTE 5 SWARTZ BAY-GULF ISLANDS
Leaving Swartz Bay 9:45 am.
No passenger or vehicle traffic will be carried to Village Bay.
Leaving Village Bay 11:35 am–Cancelled.

NOTE: Schedule change from Village Bay to Swartz Bay. Tuesday, May 31, Thursday, June 2, Tuesday, June 7 and Thursday, June 9. Leave Village Bay 4:10 pm.

* * *

REGULAR SERVICE WILL RECOMMENCE FRIDAY, JUNE 10, 1977

BRITISH COLUMBIA FERRY CORPORATION

For further information phone
VANCOUVER 669-1211 VICTORIA 386-3431
OUTER ISLANDS 629-3222 SALTSPRING 537-5131

Shipbuilders seek boost from Ottawa

OTTAWA (CP) — The Canadian Shipbuilding and Ship Repairing Association has called on the government to place orders with Canadian shipyards for an estimated 20 naval vessels worth $3.5 billion in the next 20 years.

The shipbuilding group, representing 21 shipyards with more than 15,000 workers, said in a brief to the federal cabinet that the design and construction of the new fleet should remain in Canada.

"It would be inconsistent with Canada's national objectives to do otherwise," the brief said.

The association said it expected the cabinet would be considering soon the general ship replacement program including various alternative proposals for design and construction.

The brief, outlining the association's proposals for a federal shipbuilding strategy, commended Industry Minister Jean Chretien for increasing the shipbuilding industry assistance program subsidy to 20 per cent from 12 per cent as a temporary measure applying to the March 1-Aug. 31 period this year.

But the association said the subsidy increase, designed to boost foreign orders for Canadian ships, should be continued beyond Aug. 31 until the government has developed a long-term strategy to help the Canadian shipbuilding industry.

The brief also makes some specific proposals on tax changes which it says could encourage production in Canadian shipyards at little or no cost to the taxpayer.

The domestic industry is facing difficult times economically as the world shipping industry is in a slump. Shipbuilding countries are scrambling for fewer orders.

The shipbuilding association said the armed forces would require 20 ships to be built in the 1981-1995 period at a cost of $3.5 billion. The brief said Canadian shipyards should be given the ship orders.

The association repeated its view that Arctic gas should be carried by liquefied natural gas tankers built in Canada.

It also urged raising the ceiling for loan guarantees under the Fisheries Improvement Loan Act to $500,000 from $50,000. This would encourage acquisition of more and larger Canadian - built fishing vessels.

The association suggested that the government guarantee up to 75 per cent of a loan or lease for a Canadian-built, Canadian-registered vessel. This guarantee would allow shipping companies to get loans at reduced interest rates without receiving a direct subsidy from the government.

Suspended sentence for assault

A 39-year-old man who got into a fight with a Workers Compensation Board employee Oct. 27 was convicted in Victoria county court Wednesday of assault causing bodily harm.

Wallace Lester Budgell was given a suspended sentence by Judge E. J. C. Stewart and placed on probation for two years.

Crown counsel Peter Birkett had said the prosecution wasn't asking for a jail term.

Defence counsel Peter Klassen asked Stewart to consider a conditional discharge, noting that Budgell had been disabled since a 1971 work injury, but the judge said the offence was too serious for either a conditional or absolute discharge.

"I know he has suffered over the years, but he simply cannot take this out on innocent people," he said.

Court was told earlier Budgell went to the Workers Compensation Board office at 1581 Hillside and asked for a special pair of shoes, which were denied.

There was an argument and Budgell and an employee left the office, followed by William Harrison, 42, an accident prevention inspector.

Harrison said Budgell gouged his left eye, tried to knee him in the groin and bit a hole through his left ear.

SAVE $4.00* A GALLON

Olympic Overcoat® Outside White
Specially made to go over old paint. Olympic guarantees you'll like Overcoat better than any ordinary house paint you've ever used.

®Olympic Redwood Stain
For new wood or re-staining, Olympic Redwood Stain protects, beautifies decks, picnic tables, planters, chairs.

* $4.00 off manufacturer's suggested retail selling price on specially marked gallons, while supply lasts.

Buy now and save at these Olympic Dealers:

MOUAT TRADING COMPANY Ganges, Saltspring Island	SUN-GLO LUMBER Lake Cowichan	CAN-WEST BUILDING MATERIALS Langford-Colwood
CUBBON BUILDING SUPPLIES Cook Street — Colwood	CASHWAY LUMBER 9764-5th Street Sidney	SOOKE HOME IMPROVEMENT CENTRE Sooke
AMES PAINTS LTD. 3 Locations — John — Douglas — Hillside Victoria	BUTLER BROTHERS HOME CENTRE Victoria — Duncan	DOMAN'S BUILDING SUPPLY CENTRE 280 Bay Street, Victoria
IMPERIAL BUILDING MATERIALS 2955 Douglas Street, Victoria	LUMBERWORLD 3955 Quadra Street, Victoria	*Coast to Coast Newspaper Advertising Sells the Most*

Eaton's Victoria Room

BUFFET SPECIAL

Grilled Salisbury Steak

Delicious Salisbury steak smothered with fried onions. With buttered Parisienne potatoes and a choice of vegetables. Tastefully presented with rich brown gravy. Tea or coffee included. **2.49**

Served 5:00 p.m. to 7:00 p.m.
Victoria Room, Fourth Floor

CANADIAN RESTAURANT ASSOCIATION MEMBER

EATON'S

Original Oils By Victor Santos

Come and Meet Artist Victor Santos
Thursday and Friday, May 26 & 27
from 1:00 p.m. to 4:00

Eaton's cordially invites you to a sale of Victor Santos oil paintings. Originally from the Philippines, now making his home in Vancouver. Mr. Santos brings realism and beauty to still life and florals. One must view these fine works of art to appreciate the beauty and depth of his perception. Mr. Santos will look forward to meeting you May 26 and 27.

Paintings on Display May 26 to June 18

Gallery of Fine Arts, Second Floor, Home Furnishings Building

EATON'S

Save $3.19. Buy both.

16 oz. ISOTOX and Spray-ette 4

$10.96 value for (Save $3.19) **$7.77**

ORTHO ISOTOX Insect Spray —a multi-purpose garden insecticide that kills insects on roses, flowers, trees and shrubs. Kills fast and continues to control for up to 2 weeks. Systemic absorption through foliage and roots prevents wash-off by rain or sprinkling.

ORTHO SPRAY-ETTE 4—fast and easy to use; works with your garden hose. Internal metering jet insures mixing accuracy. Adjustable spray deflector.

Chevron and Chevron Design registered trademarks of Standard Oil of California. ORTHO, Isotox registered trademark of CHEVRON CHEMICAL CO.

AVOID ACCIDENTS: FOR SAFETY READ ENTIRE LABEL INCLUDING CAUTIONS AND WARNINGS AND USE ALL CHEMICALS ONLY AS DIRECTED.

Who knows more about gardening than ORTHO.

Available at these ORTHO dealers

DUNCAN
Sun Valley Markets Ltd. Island Highway

SAANICHTON
Marigold Nurseries Ltd. 7874 Lochside Drive

SIDNEY
Mitchell & Anderson Lumber Co. Ltd. 2506 Beacon Avenue

SOOKE
Country Garden Centre 6527 Sooke Road

VICTORIA
Bishops' Hardware 1237 Esquimalt Rd.
Capital Iron & Metals Ltd. 1832 Store St.

VICTORIA
Cedar Hill Nurseries 1551 Cedar Hill X Rd.
Clark & Cordick Ltd. 2503 Douglas St.
Colwood United Pharmacy 1910 Sooke Road
Connolly's Lawnmower 3388 Douglas St.

VICTORIA
Cordova Bay Hardware 5138 Cordova Bay Rd.
Davis Hardware 2509 Estevan Ave.
Macintosh Greenhouses 1376 Blue Ridge
Elk Lake Garden Centre 5450 Pat Bay Highway

VICTORIA
Highland Garden & Tractor Ltd. 721 Station Road
Six Mile Garden Centre 486 Island Highway
Oak Bay Hardware 2213 Oak Bay Ave.
Zellers Store Ltd. Hillside Shopping Centre

Good News
Terry Spence
CFAX 1070

The Daily Colonist.
Section Two Thursday, May 26, 1977 Page 13

1 IN NEW VEHICLE SALES ON VANCOUVER ISLAND
PETER POLLEN FORD

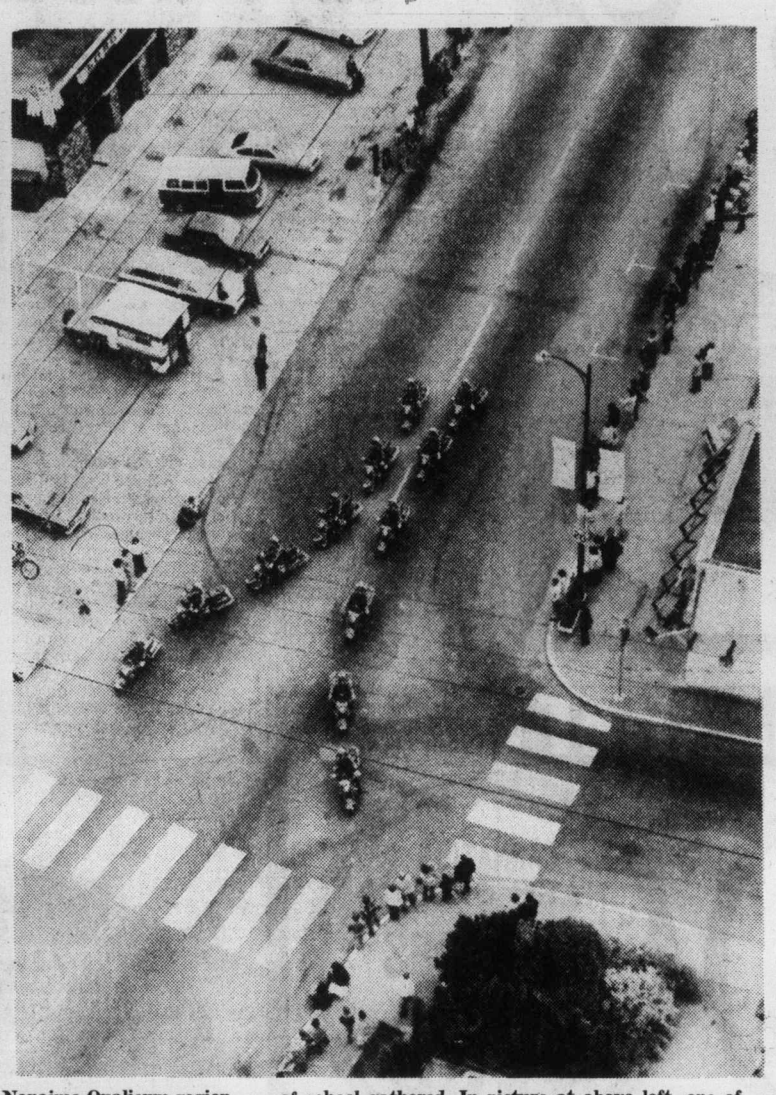

Variety on tap

It was quite a weekend in Nanaimo-Qualicum region as there was not only Victoria Day parade in Nanaimo, but big weekend homecoming at Qualicum Beach high school. School homecoming was so successful that Qualicum Beach population on weekend doubled, as some 1,400 former students and staff of school gathered. In picture at above left, one of models is featured during fashion show in gymnasium. In the other photo is the Seattle police motorcycle drill team, which was featured at Nanaimo's big parade on Monday.

Anacortes ferry cutoff January, one hope remains

Washington State is going to pull the plug on the Anacortes-Sidney ferry run next January.

The possibility of the service being continued by private enterprise was being viewed with both optimism and skepticism Tuesday night.

There were conflicting reports concerning the progress of an Anacortes business group that wants to lease the B.C. Ferries' Queen of Tsawwassen for the run.

The Washington State Toll Bridge Authority said, following a hearing at Olympia Tuesday, that the run would be eliminated soon after Jan. 1.

The move is a compromise between the state and those backing a private ferry system. Governor Dixy Lee Ray had suggested ending the service next month but businessmen wanted the state to maintain it through the winter and spring. This would have given any new ferry company a chance to start operations in heavy tourism months.

In a telephone interview, Anacortes Chamber of Commerce manager Al Segar said it became apparent at the hearing that the state was willing to face two or three "losing winter months" if private business would do the same.

Lon Rydberg, president of the newly-formed Puget Sound Navigation Co. Ltd., is reported to have said that his firm was negotiating with B.C. Ferries in hopes of leasing the Queen of Tsawwassen.

Rydberg could not be contacted Tuesday night, but one leading Anacortes businessman said he thought the plan was ambitious and a long way from becoming a reality.

"It's not even a company yet, it's only at the talking stage," he said.

Segar disagrees.

"It's well past the discussion stage," he says.

"I'm, you might say, caught between the rock and the hard point. I've been representing a citizens' group who advocate a permanent Washington State service. Yet, we have this business group which has been working with B.C. to acquire a ferry.

"They have done most of their homework on this thing and they have pretty well got it nailed down — except for a couple of things that remain to be done."

One of the "couple of things" that remains undone, Segar admits, is the finalizing of any agreement between B.C. Ferries and the group.

At the same time, he says a Los Angeles group listed earlier as being interested in operating a ferry service, has since changed its mind.

"I think they decided it was not a profitable venture," he said.

For its part of the bargain — maintaining service until January — the state will switch to a smaller vessel. The authority said the 160-car Kaleetan will be replaced by the 100-car Evergreen State.

Victoria Mayor Michael Young said he fears the psychological impact the end of the service would bring.

"You've got to be concerned with what this would do after the uncertainty of our ferry service over the last three years," Young said.

"Three years ago we had an off-and-on-again situation on whether the Princess Marguerite was going to remain in service. Then we had a strike situation and the doubling of fares.

"And now the elimination of the Sidney-Anacortes run is bound to have a very serious effect on the confidence of people to get to and from the Island."

Cowichan band acts

Non-Indians on reserve told to pack

By CRAIG MEREDITH
Colonist Correspondent

DUNCAN — Non-Indians living on the Cowichan reserve have been given 30 days to pack their bags and vacate band lands.

Cowichan Band Chief Wes Modeste, who served the eviction notices to two non-Indian groups last Thursday, told the Colonist this week that this action was precipitated in early May.

A delegation of band members with a petition asked the band council to remove the 30 or so non-Indians living on the reserve.

IT WAS SPECIFICALLY concerned about those living on the properties of Gordon Eliott and Simon Charlie.

Modeste stated that the delegation, which was made up of a number of band elders, was concerned the non-Indians would develop property rights if they were allowed to stay for an extended period.

"They based their argument on the fact that a lot of Cowichan Indian land was lost when the reserve was originally established to white people, who were just camping here," the chief stated.

MODESTE SAID he didn't feel that this could happen again today, but the council had no choice except to act on the request.

"It doesn't pose a threat, but the elders have stated it was established many years ago that non-Indians would not be allowed to reside on the reserve. We have decided to act on their concern," he said.

THE EVICTION notice was served under conditions set down in the Indian Act, according to Medeste.

When he posted the notice, he said discussions took place with some of the non-Indians, who have built shanty-type dwellings on the property of Simon Charlie.

"They wondered if the band felt threatened by their presence. I just told them some band members wanted them off the reserve . . . everything has gone quite peacefully," the Cowichan chief stated.

ASKED IF THE band council was in a legal position to force the non-Indians off the reserve, when property is being rented to them by Indian owners, Modeste said the legal aspect was significant.

"It isn't the law the Indian owners will be complying with. It will be the wishes of the elders . . . they will be ostracized by the community unless they make sure these people leave the reserve," he stated.

WELL-KNOWN carver Simon Charlie, who has about 20 non-Indians living on his property, told the Colonist he was "upset at the way it was done," but would abide by the decision.

"They will have to go. The older members of the band came out against it and the council made the decision," said Charlie, who is also a band councillor.

Liberal chief main speaker

The Upper Island Regional Liberal party conference will have as its keynote speaker party leader Gordon Gibson when it meets in Parksville on June 4.

Homecoming big hit

Population of Qualicum Beach almost doubled during weekend

QUALICUM BEACH — The population of Qualicum Beach was almost doubled over the holiday weekend, when 1,400 former students and staff came to homecoming of the Qualicum Beach High School.

Friday evening was registration night and the halls were packed with people meeting for the first time in many years and reminiscing. They came from as far away as Ontario, Arkansas and Los Angeles. Some former students have long ago reached retirement age.

Planning and preparations had been in progress for a year. A small committee under the chairmanship of Mrs. Betsy McKay, had been working hard contacting former students and staff and working out a full program of events.

Throughout the weekend, people could walk down memory lane. Several classrooms and corridors had their walls covered with pictures, school crests, personal stories of students and other items recalling bygone days dating back to the first school in Qualicum.

Sports events, organized by Tom Kinkade and his helpers, were held throughout the weekend. Mrs. Cheryl Horsland organized a babysitting service so people could attend more of the events.

One of the biggest dances ever seen in the area was held at the district arena in Parksville. This is the only place large enough for the 1,000 homecomers who attended.

For a couple of hours, the gymnasium was packed. Bob (Pop) Roberts reminisced about the school history in his own witty fashion. Various presentations were mode, including ones to Roberts, a teacher, who will be retiring in June.

The homecoming committee presented a school crest to teacher Mike Driscol, who received it on behalf of the school. The maple crest was carved by John Fletcher, a local artisan.

The committee also presented several scholarships, which will be awarded to Ballenas High School students graduating this year. The Qualicum Beach High School has been replaced by the Ballenas High School, located in Parksville. The Qualicum school now houses the middle grades.

An enormous backdrop was painted for the stage of the gym. It showed the present school board offices, which were formerly the high school. This was just one of the many decorations prepared by Mrs. Hilda Pearce and her workers for the gym and the arena dance.

A fashion show followed the presentations. Models wore clothes that were in style during the many decades of the high school's existence.

Homecoming would up with a giant picnic smorgasbord Sunday afternoon.

People were so enthusiastic about this homecoming, they are asking when they can expect the next one. No date has been set.

Airport hinges on band chiefs' stand

By CRAIG MEREDITH
Colonist Correspondent

DUNCAN — A decision should be known today on whether a proposed airport will be located on the Cowichan Indian reserve, following a meeting of the band council.

Cowichan Chief Wes Modeste told the Colonist on Wednesday that a lease agreement has been drawn up between the property owners and Duncan Airpark Inc. for the council's approval. Band council was meeting Wednesday night.

Modeste said this was the final draft of the lease and if approved, the 3,000-foot airstrip immediately north of Koksilah River near Cowichan Bay Road would go ahead.

"There has been a number of meetings with the company principals and the lease agreement has been finalized. All it needs now is the band council's approval," Modeste stated.

The 20-acre airport site is owned by seven individual Cowichan band members and a number of the owners have joined together to form Duncan Airpark Inc.

Two thousand feet of runway were cleared earlier this year before any lease agreement was reached and the band's economic development committee ordered a halt to further work until it was completed.

It is proposed that another 1,000 feet be cleared and a 75-foot airstrip be hard-surfaced this summer.

The Cowichan band chief said also that the effect the airport would have on flooding on adjacent land has been determined.

Modeste stated that B.C. Water Investigation Branch engineer Jake Wester visited the site and reported the airport could be built in this location with no adverse effects.

Contacted by the Colonist, Wester said this was correct as long as his suggestions to the property developers were followed.

"If the original plan to building up the land above the flood plain were followed, it would have increased the flooding in neighboring properties.

"The modified plan I proposed to their engineer didn't include any filling and would not result in any significant problems," he stated.

But he did say the airport land would remain vulnerable to flooding.

Wester added that the water investigation branch had no jurisdiction over reserve lands and there was little his department could do if the suggestions were not followed.

As far as the use of the proposed strip, Airpark spokesman Abner Thorne has stated no flying schools would be based at the airport.

But he expected a scheduled air service to Vancouver would eventually operate out of the airport.

The planes will enter and exit the airport in path down the middle of Cowichan Bay.

Driver killed, beer strewn across ravine

LADYSMITH — Richard Tompkins, 36, of Knight Road, Comox, was killed when his large trailer truck plummeted into a steep ravine on the southern outskirts of this seashore community on Wednesday.

The victim, whose body had to be pried loose from the twisted wreck, was a driver for CP Transport.

RCMP said the truck, loaded with some 3,000 cases of beer, crossed a road, rode along a concrete dividor, tore out poles and powerlines and plunged 200 feet into the ravine.

Damage was estimated at about $75,000, although not all the beer was a writeoff, and latest reports indicated the remainder of the beer consignment was being guarded.

Power in the Ladysmith area was cut off for a "couple of hours" due to the powerlines being downed.

An inquest has been ordered by Coroner T. H. Lines of Duncan.

The crash occurred near Coronation Square, a new shopping centre on the southern outskirts of Ladysmith.

The Ladysmith RCMP are investigating.

More Island News Page 14

Comox justice council

Concern in the valley

By JACK FOSSUM
Colonist Correspondent

Concern has been voiced over the direction the Comox Valley Justice Council is taking in the wake of last week's annual election of directors.

Chairman Peter Robinson, who along with vice-chairman Rudy Antonio went down to defeat, told the Colonist this week that "the election was obviously a political action by a group of leftists. They were there to get those who didn't share their political views out of the council."

Only three of the incumbents were re-elected. Newcomers filled two seats vacated by resignations. Three incumbents did not stand for re-election.

In all 13 were elected at the council's annual meeting. Elected for two-year terms were Steve Rankin, Donna Tyndall, Ann Torchuk, Janet Fairbanks, Jerry Ruz, Jack Higgin (a former Communist party candidate,) and Sig Larsen (re-elected).

Elected for one-year term were newcomers Chuck Murray, Rick Buttler and Delbert Doll along with incumbents Pearl Parker, Trevor Davies and Bev Lanyon.

"Rather than a 'Justice Council' it now looks more like a 'Prisoners' Council," Robinson said.

Robinson said he fears future work by the council may be politically motiviated. "We were just getting together on a diversion program wherein offenders and victims would be involved as well as the rest of the community."

Comox Valley Justice Council's founding chairman Ruth McKellar said after the meeting "it's obvious the direction in which the council will go because of those elected."

She said she is disturbed to see politics enter the council — "it's the road to disaster."

Steve Rankin, who topped the poll in the election, told the Colonist Robinson's statements were "unfortunate."

"It's a case of the pot calling the kettle black. If you look at past councils you will see leading lights were Social Credit supporters."

He said he would like to see an active citizens grievance committee set up to keep an eye on the administration of justice in the community. "I would like to see a program of educating the public, to let people know their rights — a people's law school.

"For example, the police can use any means at their disposal in getting evidence. People should know their rights. I would like to see better liaison with organizations such as Youth Chance and the Crisis Centre."

Rankin stressed that he was not speaking for the council — these were his personal opinions.

The new council will elect its executive members at the May 30 meeting.

At a recent two-day workshop attended by local citizens, it was proposed that a justice diversion program be set up in the community. The purpose of such program is to divert persons accused of minor offences from the court system, to bring offenders and their victims, if any, together and look for methods of redress.

Tom Jones from the solicitor-general's department told the workshop police have long practised diversion by using discretion whether or not to lay charges, thereby helping to keep the backlog of court cases down.

A number of communities have diversion programs in operation throughout the province. Speakers from Nanaimo and Victoria addressed the workshop on the operation of their respective programs. Diversion of juvenile offenders throughout B.C. has long been prescribed by law.

9¼% Guaranteed. 5 year term interest paid ANNUALLY.

9% Guaranteed. 5 year term interest paid SEMI-ANNUALLY.

$1,000 minimum. Interest rates for one to four year terms are available on request.
All rates subject to change without notice. Members Canada Deposit Insurance Corporation.

the Permanent
Canada Permanent Trust Company
Canada Permanent Mortgage Corporation
We'll always be here to help you make it.

1125 Douglas Street, Victoria 386-1361
Open 8:30 a.m.-4:30 p.m. Mon. - Thurs.
8:30 a.m. - 6:00 p.m. Friday

City 'bosses' cashing in, says CUPE spokesman

Municipal union officials went on the attack for the second time Tuesday when it appeared that some of the Victoria 'bosses'' were a big step closer to obtaining for themselves the kind of pay raises that aren't being offered general employees.

"The people who are telling us to use restraint are the same ones taking everything they can get their hands on," said Bob Cunningham, spokesman for six Canadian Union of Public Employees' locals.

The joint negotiating committee of the six locals met again Tuesday to try to find a way to breathe new life into the seemingly dead contract talks with the core area municipalities. A new approach is being made to mediator Ed Sims.

Several weeks ago, some union officials expressed concern over a memo suggesting that Victoria's 26 non-union staff might be in line for pay increases exceeding seven per cent under the Anti-Inflation Board guidelines.

The memo was from the office of the city manager and was distributed to those in the non-union group. Sparks flew because the Greater Victoria Labor Relations Association, bargaining arm for the municipalities, had offered union members an absolute ceiling of six per cent.

The suggested possible increases for the select group are now well past the memo stage. They moved into the category of tentative agreement last week when accord was reached at a closed meeting of city council's personnel committee.

If the committee's recommendations were accepted by council, department heads would get a salary boost of 6.23 per cent, deputies, assistants and professional employees 7.46 per cent, and confidential secretaries eight per cent. This would be an average increase of 7.23 per cent.

A particularly sore point with the union is widening of the existing pay gap that would occur by applying the percentage increase system to those who already earn much more.

It also means bitter disappointment for two other CUPE locals that settled on their own for six per cent. The inside Victoria workers stayed out of the united bargaining front and settled early. The Capital Region employees left the group later and accepted the same guideline settlement.

Rick Doyle, president of the local had been willing to show inside city local, said his restraint in time of economic difficulties.

"I don't doubt that they (non-union staff) are entitled to the proposed increase but I don't think they're morally entitled to it," Doyle said.

"I think some of the highly-paid heads should feel ashamed to walk into their office and face their secretaries if they get a 6.2-per-cent raise on more than $3,000, when their secretaries get only six per cent on $900 a month."

Doyle thinks it is time the non-union staff came into the open with its negotiations and meets, as the union does, with the association.

"Who is protecting the taxpayers when management negotiates on its own behalf with city council behind closed doors?" he asks.

The proposed increases would lift city manager James Bramley's salary from $39,588 a year to $41,988.

Personnel committee chairman Ald. Larry Ryan said changes could still be made during discussion by council. He also said such increases wouldn't take effect until all union locals had settled their contracts.

For union officials like Cunningham, there's only one way to view the situation.

"As far as I'm concerned, when it comes to management personnel, they take the cream and what's left over goes to the workers. It's always the same."

Bernard items being displayed

By MILDRED KURTZ
Colonist Correspondent

PARKSVILLE — The late George M. Bernard of Parksville was an avid collector of items of interest from all over the world and until his death in 1960 his home here was a showcase which attracted visitors from far and near.

A natural history enthusiast and taxidermist, Bernard had a varied collection of stuffed animals and birds, Indian artifacts, archeological finds, African curios, bows and arrows of his own design and many other items.

Recently some of the collection was presented to District 69 Historical Society for preservation in a future museum by Bernard's daughter, Mrs. Barbara Ambrose of Parksville.

Following the May meeting of District 69 Historical Society, a display was set up in the archives showcase at the municipal office, featuring utensils used in pioneer days which are a part of the Bernard collection.

In business of the meeting it was decided to make application for membership in the British Columbia Historical Association. This is being presented for approval at the annual convention of the B.C. body at the end of May.

The Society is investigating obtaining portable display cases to use when setting up exhibits at various events. It is hoped to have a booth at the annual Trade Fair in conjunction with Parksville Pageant Days in July.

A list of names of pioneer residents has been compiled for possible use as street names and a copy is being forwarded to the Anne Horsfield Writer's Group to assist members in gathering historical data for projects.

Gordon Head meeting tonight

The annual meeting of the Gordon Head and District Ratepayers' Association will be held at Gordon Head Parish Church hall, 1806 San Juan, at 8 tonight.

MAVERICK MARKET
PRICES EFFECTIVE MAY 25, 26, 27, 28
880 ESQUIMALT ROAD
OPEN SUNDAY 10-5
WE RESERVE THE RIGHT TO LIMIT QUANTITIES

KRAFT SALAD BOWL DRESSING 32 OZ. 89¢ ADDS ZEST TO YOUR SALAD
THE UNCOLA 7-UP 26 oz. Plus Deposit 29¢
CARNATION HASH BROWN POTATOES 4 lb. bag 39¢

FRESH WHOLE FRYING CHICKEN A lb. 79¢
LIGHT TUNA PARAMOUNT CHUNK, 6½ oz. 69¢
PLUM JAM NABOB PURE, 24 oz. 99¢
KRAFT ITALIAN DRESSING, 8 oz. 49¢
DIAL SOAP BATH SIZE 3 FOR 89¢
COFFEE TEAM NABOB, 22 oz. 1.39
A. P. COFFEE CHASE & SANBORN, 1 lb. 3.29
ORANGE FLAVOR CYSTALS J. MILLER, 9¾ oz. 39¢

BONELESS BARON of BEEF A lb. 1.69
CAPRI BATHROOM TISSUE, 4 ROLLS 69¢
LEMONDADE FLAVOR CRYSTALS JOLLY MILLER, 3—3-oz. 49¢
CALIFORNIA NEW WHITE POTATOES CANADA NO. 1 5 lbs. 65¢

SCHNEIDERS WIENERS Reg. or All Beef, lb. 79¢
LUNCHEON MEAT KAM 12 oz. 89¢
PEEK FREANS DIGESTIVE or SHORTCAKE, 15 OZ. 97¢
BIC DISPOSABLE LIGHTER, Each 89¢
ICED TEA MIX, NESTLES 24-oz. 1.79
CUT GREEN OR WAX BEANS, DELMONTE, 14 oz. 3/1.00
LEMON FRESH FAB DETERGENT, 5 lbs. 1.89
MARGARINE BLUE BONNET 3 lb. pkg. 1.45

5-25

THE "ROYAL HUDSON", NORTH VANCOUVER TO SQUAMISH EXCURSION

The Royal Hudson Is A Beautiful Trip

Leaves North Vancouver at 10:00 a.m. (British Columbia Railway Station, 1311 West 1st) Wednesday through Sunday and statutory holidays. The trip takes 2 hours each way with a stopover in Squamish for lunch.
TICKETS - Adults $5.50, Students 12 - 18 and Senior Citizens $4.00, Children 2 - 11 $2.75.
Reservations are recommended. Phone 987-5211 between 8 a.m. and 10 p.m. Reserved tickets must be picked up at the British Columbia Railway Station 48 hours ahead of trip. Tickets may also be purchased at the Vancouver Bus Depot ticket office where no phone reservations will be taken.

BUS AND TRAIN
trip from Victoria (all inclusive) for information call
VI COACH LINES - 385-2467
Operated By
BRITISH COLUMBIA RAILWAY
Ministry Of The Provincial Secretary

If you really want the mildest...

Warning: Health and Welfare Canada advises that danger to health increases with amount smoked — avoid inhaling.

Juckes warns of state-control hockey trap

OTTAWA (CP) — Amateur hockey has to learn to balance on a tricky tightrope of government support, says Gordon Juckes, retiring executive-director of the Canadian Amateur Hockey Association.

Juckes said in an interview amateur hockey has to take up the challenge of government support without government interference.

"I'm not saying that they shouldn't expect an accounting of how the money is spent," Juckes said. "But you've got to be careful the purse strings don't become a noose."

In preparing for the Olympics Games last year, Canada "moved a lot closer toward state control of sport," he said. "I think we've allowed ourselves to fall into a trap. We've been saying for years that people in other countries are state pros. Well I know of some Canadian athletes who received as much as $7,000 support in 1976.

Canadians need to ask themselves whether they want government control of sport, he said. "Is it that important to our society? Is it worth giving up individual freedoms to join the Communist nations in their propaganda war in sport?"

"And after we set up athletic farms, what's the next step? Do we start breeding them."

The CAHA annual meeting opens here this weekend and it will be the 25th straight for Juckes, 62. He retires in a few months but expects to stay involved in the sport as a consultant.

Juckes has been the CAHA's boss since 1960. But he remembers going to meetings in the early 1950s when the issue was ridding amateur hockey of the control and involvement of the professionals.

Juckes said he is also concerned about Canadian attitudes towards international hockey. Too many think it is "like a war and so they think that all's fair."

"All we should be out there for is to try to prove we've got the best hockey players. It's not a fight between political systems."

Canadian hockey doesn't have to be typified by the brand that Team Canada tried unsuccessfully on the Soviet Union team in last month's world championships.

Juckes said the Memorial Cup championship game which New Westminster Bruins won over Ottawa 67s "was to me one of the most beautiful hockey games I've ever seen played."

"It was physical but it was not violent," he said. "There were no deliberate attempts to injure anyone."

Hockey is fortunate that it is regarded as a national asset.

"You can stir people up more on a hockey issue than on almost anything else."

The CAHA has some problems to settle, Juckes said.

One is its role in international hockey. While the organization accepts Hockey Canada's role in organizing involvement in major hockey tournaments such as the World Cup or the Canada Cup, the CAHA should have input on teams for lower level competitions.

But "our people haven't even had replies from Hockey Canada to their proposals. We have the players. We have the technical people to run a tournament. We should be calling some of the shots."

The world junior championship will be in Canada next year, and unless Hockey Canada begins talking to the CAHA soon there could be a major confrontation, Juckes warns.

The association also has to come to terms with developing the recreational side of the sport.

"We've got to pay more attention to people like the oldtimers' teams, and the girls' side of hockey," he said. "I don't mean by way of control — the kind of thing I'm talking about is providing guidance, helping them get started."

Canada should start thinking about whether to ice a team for the 1980 Winter Olympics. A lot of preparation will have to be done because "we won't be able to use pros there."

"If we're going to compete at all, then I think we got to go all the way and do it right. It would probably cost a million bucks. Somebody's going to have to sit down and decide whether it's worth spending it in that direction. Otherwise we shouldn't even bother."

—Colonist photo by Ian McKain

HARASSED GOALKEEPER Tim Barrie of Nanaimo Timbermen manages to thwart efforts of three members of Victoria Shamrocks with aid of an unidentified teammate during action Wednesday night at Memorial Arena. Shamrocks from left are Ken King (22), Norm Baker (4) and Bill Marechek (8). Barrie had less success on some other occasions as Victoria eased to a 16-8 decision.

Smeltzer's goalkeeping sparks Shamrock win

By JIM TANG

Inter-city lacrosse was at its best in these parts when Nanaimo Timbermen were a league power, but hopes for a return to that situation are waning in the face of six successive defeats for the still-winless Hub City club.

The sixth defeat came Wednesday at Memorial Arena, where goalkeeper Larry Smeltzer stopped the Timbermen is the early going and Victoria Shamrocks pulled away after the first period to mark up an easy 16-8 decision.

It checked a Victoria losing streak at two games, and moved the club into a second-place tie with Coquitlam Adanacs, six points behind the Western Lacrosse Association's unbeaten leaders, Vancouver Burrards.

Timbermen, again lacking depth and size, were further handicapped by the ankle injury which limited Kevin Alexander to part-time service. The high-scoring rookie managed four assists but couldn't cut or run.

Just the same, the Nanaimo club gave it a good shot for a period, and only the standout shot-blocking of Smeltzer stopped them from starting the second period with a lead. As it was, the Timbermen were 4-4 late in the first period, then gave up two late goals and never got back into contention.

Smeltzer stopped 40 shots, and five of the eight which beat him came on power plays in a game which had 100 minutes in penalties as a result of some cheap shots and some inconsistent officiating.

Shamrocks scored six successive goals between 16:44 of the first period and 14:18 of the second period to break it wide open.

Rookie Jerry Cadwallader started the surge by catching Timbermen by surprise with a swift dash down the left side which suddenly had him in the clear. And he clicked on another long dash early in the second period to move the score to 8-4.

It was no contest from there after Smeltzer had contributed another three or four excellent saves before Larry Bell got the first of his two goals to make the margin five goals.

Shamrocks were 10-5 starting the third period, which produced five powerplay goals and 72 of the penalty minutes.

The major hassle came at 7:33 when Cadwallader cross-checked Gord Racette, who had just drawn a penalty for felling Jack Kastelein with a high stick. Racette proved to be quite an opponent, but he was gone for the game when he was finally separated from Cadwallader, receiving two major penalties, a manor and a misconduct.

Kastelein started a small thing going late in the period when he felled Ian Kennedy and drew five minutes for high-sticking. Oddest call of the game came when Nanaimo-goalkeeper Tim Barrie, off for an attacker in late action, raced off the bench to try and get back between the pipes as Ken King tried to make good on a breakaway chance.

Barrie and the ball arrived together, but while the ball did trickle over the goal line, officials ruled that it was not a goal and penalized Timbermen for having too many men on the floor.

Veteran Charn Dhillon made the most of the chance to add to point totals, scoring twice and drawing five assists. Ranjit Dillon, who played a strong game on defence, had three goals and two assists, and Ivan Thompson, who had chances to double his point total, had two goals and three assists. Norm Baker had three goals and an assist and Ron MacNeil set up four goals.

Brian Evans, who went into the game as the league's leading pointgetter, led losers with three goals and two assists.

	P	W	L	T	F	A	Pts
Vancouver	7	7	0	0	91	69	14
VICTORIA	6	3	3	0	78	69	6
Coquitlam	6	3	3	0	77	69	6
New Westminster	3	1	2	0	28	42	2
Nanaimo	6	0	6	0	61	87	0

Next game: Thursday — VICTORIA at New Westminster.

Burrards rally to extend skein

VANCOUVER (CP) — Vancouver Burrards scored three shorthanded goals, including two in the third period, as they rallied to defeat Coquitlam Adanacs, 12-9, in a Western Lacrosse Association game Wednesday night.

The Burrards trailed 6-5 heading into the third period but scored seven goals to earn their seventh consecutive win.

Dale MacKenzie and Doug Hayes led the Burrards with three goals each. Dave Tasker with two, Mike Smith, Rico Bellusci, Ron Pinder and Taki Vohalis scored other goals.

Rick Ormar scored three goals to pace Coquitlam. Randy Bryan and Nick Delmonico scored twice and Mark Valastin and Moe Jodoin added singles.

Brad Berrow and Dave Evans combined to make 36 saves in the Vancouver net while John Lewis stopped 27 shots for Coquitlam.

Carew, Hisle lead Twins to sweep over Red Sox

Minnesota Twins displayed impressive hitting power Wednesday in sweeping an American League baseball doubleheader from Boston Red Sox.

Powered by Rod Carew and Larry Hisle, the Twins unleashed a 35 hit attack in scoring 13-5 and 9-4 victories over the Red Sox at Boston.

The sweep enabled the Twins to raise their West Division lead to three and a half games over Chicago White Sox who dropped a 7-4 decision to the Brewers at Milwaukee.

Minnesota, which led the American League with a .274 batting average last season, knocked out 24 hits — high in the league this season — in winning the opener.

Carew, a five-time winner of the AL batting title and a third-place finisher last season, went five-for-six in the opener and drove in two runs, and had two hits in five trips and drove in a run in the nightcap.

Hisle was three-for-six in the first game, driving in five runs, and he had one hit and drove in a run in the second game.

The Twins battered five Boston pitchers in the opening game, nailing them for two home runs, including a grand-slam homer by Hisle, two triples and six doubles.

Dave Goltz, 3-3, bailed out by Tom Burgmeier, earned the victory. Burgmeier, who allowed Dwight Evans' 10th homer in 3 2-3 innings, collected his fifth save. Rookie Bob Stanley suffered his first major league loss after three victories.

Rookie right-hander Paul Thormodsgard, 3-2, survived a four-run Boston second inning to register the victory in the nightcap. In command after the Twins scored six times in the third inning, Thormodsgard retired 14 batters in a row in one stretch and finished with a seven-hitter.

★ ★ ★

NATIONAL LEAGUE
Eastern Division

	W	L	Pct	GBL
Pittsburgh	26	12	.684	—
Chicago	24	14	.632	2
St. Louis	23	17	.575	4
Philadelphia	20	18	.526	6
Montreal	15	22	.405	10½
New York	15	24	.385	11½

WESTERN DIVISION

	W	L	Pct.	GBL
Los Angeles	31	11	.738	—
Cincinnati	18	21	.462	11½
San Francisco	17	23	.425	13
San Diego	16	25	.422	13½
Houston	17	24	.415	13½
Atlanta	15	28	.349	16½

Atlanta 001 100 020 001— 5 14 2
San Diego 112 000 000 002— 6 12 1
Leon, Johnson (4), Capra (6), Easterly 1-1 (8), Camp (12) and Correll; Owchinko, Spillner (6), Wehrmeister (8), Tomlin (9), Griffin 4-2 (12) and Tenace. Home Runs: Atlanta — Matthews (6th), Correll (3rd); Morre (1st); San Diego — Winfield (9th).

Montreal 000 101 100— 3 11 1
Chicago 400 011 10x— 7 8 0
Warthen, 1-2, Terpko (1), Brown (3), Atkinson (4), Kerrigan (6), McEnaney (7) and Foote; Burris 7-4, G. Hernandez (6), P. Reuschel (7), Sutter (7) and Swisher.

Philadelphia 000 011 000— 2 4 0
St. Louis 000 001 000— 1 7 1
Carlton 6-2, Garber (9), Underwood (9) and McCarver, Boone (9); Falcone 1-5, Metzger (8) and Simmons.

NATIONAL LEAGUE

Houston 010 103 020— 7 11 2
Los Angeles 002 021 010— 6 10 1
Andujar 4-3, Forsch (8) and Ferguson; Rau, Hough 3-3 (7), Sosa (9) and Yeager. Home Runs: Houston — Howe (2rd and 4th), Cabell (3rd); Los Angeles — Smith (12th).

Cincinnati 010 200 110— 5 14 0
San Francisco 500 100 00x— 6 6 0
Hume 0-1, Fryman (1), Caldwell (5), Murray (7) and Bench; Curtis, Williams 1-1 (5), Moffitt (9) and Hill. Home Runs: Cincinnati—Foster (5th and 6th). Rose (2nd); San Francisco — Thomasson (4th).

Exhibition Park

VANCOUVER — Results of thoroughbred racing Wednesday night at Exhibition Park:

FIRST RACE—$2,000, claiming, four year olds and up, six and one-half furlongs:
Surrey Belle (Carter) $12.00 $5.40 $3.70
Singing Wheels (Mena) 4.10 3.00
Tracie Treasure (Cuthbertson) 6.90
Quinella: $25.20.
Also ran: Chequered Shade, Crescent Ribbons, Nimpish, Peregrine Falcon, Arch Regal, Stratustaction, Mini Chick. Time 1:21 4-5.

SECOND RACE—$2,200, claiming, maiden, two-year-olds, three furlongs, 150 yards:
Palco (Carter) $14.00 $5.70 $5.40
Very Knowledgeable (Fontaine) 3.30 2.70
Silver Skies (Johnson) 4.90
Also ran: Vonnie Mahina, Rock Melody, Cotton Kacy, Star I Are, Jungle Sprite, Northern Dell, Hilltop Tiger. Time 0:43 3-5.

THIRD RACE—$2,200, claiming, maiden, three-year-olds, six and one-half furlongs:
Diamond Bill (Stein) $5.00 $3.00 $2.70
Partisipaction (Loseth) 3.10 2.80
Dex Go (Mena) 3.60
Also ran: Devil Darren, Senor Greco, Knocking, Hello Hugh, Royal Lord, Salute To Progress, Frozen Out. Time 1:20 3-5.

FOURTH RACE—$2,000, claiming, four-year-olds and up, six and one-half furlongs:
Shadow Cove (Krasner) $10.50 $4.80 $4.00
Pool Of Dreams (Smith) 4.20 3.40
Hilldorin (Johnson) 10.00
Exactor: $36.00.
Also ran: Great Performer, Arnak, Connies Lass, Sassy Sis, Single Swinger, Shy Tempered, Leona R. Time 1:21 2-5.

FIFTH RACE — $2,800, claiming, three-year-olds, six and one half furlongs:
Chery's Capri (Stein) $7.20 $3.70 $2.70
Kimbob (Loseth) 5.20 2.90
Good Manager (Cuthbertson) 3.10
Also ran: Winning Duke, Succha, Fantastic Affair, Major's Dream. Time 1:20.

SIXTH RACE — $2,900, claiming, three-year-olds, six and one half furlongs:
Poona Shot (Fontaine) $4.70 $3.50 $2.80
Worring Joe (Carter) 14.90 5.20
Yankee Jet (Peichoto) 5.00
Exactor: $81.70.
Also ran: Northern Dandy, Willie's Duke, Budding Talent, Twilight Madness, Curious Call, Crime Fighter. Time 1:20 1-5.

SEVENTH RACE — $3,400, claiming, three-year-olds, six and one half furlongs:
Jo Jo's Mac (Fontaine) $6.60 $4.10 $3.00
Vanishing Code (Johnson) 5.40 4.10
Talk On (Skinner) 3.60
Also ran: Hallers, Flyability, Celebrity Talk, Cinnamon King, Monday Special. Time 1:19 4-5.

EIGHTH RACE — $3,400, allowance, three-year-olds, six and one half furlongs:
dh—Collectors Pride (Krasner) $5.70 $5.90 $3.00
dh-Hurried Romance (Loseth) 2.80 2.80 2.40
Touchy Topic (Stein) 2.40
Exactor: $24.20 and $14.90.
Also ran: Fleet And Sweet, Zirita, Miss Royalmac, Lusty Fol. Time 1:20 2-5.
dh—dead heat

NINTH RACE — $11,025, allowance stakes, two-year-olds, six furlongs:
Comfort N' Joy (Matt) $16.80 $8.80 $6.00
Morning Sherry (Loseth) 14.70 9.10
Hobos Lass (Wolski) 6.70
Also ran: Hustling Annie, Allshot Toheck, Fleet Some, Tee Wee Wess, Katzie B., Right Chilly, Whispering Breeze. Time: 1:14 1-5.

TENTH RACE — $2,000, claiming, four-year-olds and up, six and one half furlongs:
Welcome North (Walker) $18.60 $9.20 $4.80
Right Token (Cuthbertson) 25.10 11.00
Zandell (Mazza) 6.20
Quinella: $228.70.
Also Ran: Scratch Harry, Astra Shot, Strong Item, Regal Joy, Lincoln Lea. Track scratches: Blinkey Ben, Monday Nite. Time: 1:20 3-5.
Handle: $725,507.
Attendance: 7491.

★ ★ ★

AMERICAN LEAGUE
Eastern Division

	W	L	Pct	GBL
Baltimore	23	16	.590	
New York	23	19	.548	1½
Boston	21	19	.525	2½
Milwaukee	22	22	.500	3½
Detroit	17	22	.436	6
Cleveland	16	21	.432	6
Toronto	17	25	.405	7½

Western Division

	W	L	Pct	GBL
Minnesota	27	14	.659	
Chicago	22	16	.579	3½
Texas	20	17	.541	5
California	21	21	.500	6½
Oakland	20	21	.488	7
Kansas City	19	21	.475	7½
Seattle	16	30	.348	13½

Minnesota 111 002 412—13 24 0
Boston 010 102 010— 5 12 0
Goltz 3-3, Schueler (6), Burgmeier (6) and Wynegar; Stanley 3-1, House (6), Murphy (7), Cleveland (7), Wise (8) and Fisk. Home runs: Minnesota — Ford (3rd), Hisle (11th); Boston — Fisk (7th), Evans (10th).

Second Game:
Minnesota 206 100 000— 9 11 1
Boston 040 000 000— 4 7 2
Thormodsgard 3-2, Johnson (9) and Wynegar; Paxton 0-1, Cleveland (3), House (9) and Fisk.

Kansas City 200 001 010— 4 10 0
Baltimore 010 000 000— 1 8 0
Splittorff 3-4, Littell (8), Gura (9) and Martinez; Grimsley 4-3 and Dempsey.

Second Game
Kansas City 010 000 001— 2 5 0
Baltimore 000 002 14x— 7 10 2
Colborn 5-5, Mingori (6), Pattin (6), Bird (8) and Porter; D. Martinez 3-2 and Skaggs, Dempsey (9). Home Run: Kansas City—Porter (3rd).

Texas 002 000 000— 2 8 0
New York 110 010 00x— 3 7 0
Blyleven 4-5, Knowles (8) and Fahey, Sundberg (8); Patterson 1-1, Lyle (7) and Munson. Home Run: New York, White (4th).

Second Game
Texas 010 000 000— 1 8 1
New York 000 000 000— 0 6 2
Perry 4-4 and Sundberg; Torrez 5-3 and Munson.

Seattle 001 000 000 000— 1 5 0
Cleveland 001 000 000 001— 2 10 0
Montague, Laxton 2-2 (7) and Stinson; Eckersley 4-3 and Fosse.

Oakland 100 020 010 2— 6 9 1
Toronto 000 040 000 1— 5 10 2
Umbarger, Coleman (5), Lacey (5), Giusti 1-2 (8) and Williams, Newman (10); Garvin 6-2; Johnson (10), Willis (10) and Ashby. Home Runs: Oakland—Armas (3rd), McKinney (4th).

California 011 000 020— 4 8 1
Detroit 000 000 000— 0 3 0
Tanana 8-1 and Humphrey; Roberts 3-6, Grilli (8) and May. Home Runs: California—Grich (6th), Bonds (9th).

Chicago 300 100 000— 4 6 0
Milwaukee 203 011 00x— 7 12 0
Knapp 5-2, Johnson (3), Hamilton (8) and Essian; Haas 4-2 and Moore. Home Runs: Chicago—Spencer (6th); Milwaukee—Lezcano (9th), Money (7th).

Additional sport Pages 18 to 22

★ ★ ★

NANAIMO

	PIM	G	A
Truis Asdal	2	0	1
Andy Reid	2	0	0
Ken Alexander	0	0	1
Rick Baker	0	2	1
Rick Sage	8	0	0
Randy Noble	2	0	0
Jim Guerin	0	0	1
Gord Racette	22	0	0
Jim Lynch	8	2	1
Bov Avender	0	0	0
Jim Kipp	7	1	0
Ian Kennedy	0	0	0
Brian Evans	0	3	2
Ron Sywack	0	0	0
Roy Sinden	0	0	0
Kevin Alexander	0	0	4
Tim Barrie	0	0	0
Earl Nicholson	0	0	0
Totals	51	8	11

VICTORIA

	PIM	G	A
Jerry Cadwallader	9	2	0
Pete Rushton	6	0	0
Norm Baker	0	3	1
Ranjit Dillon	0	3	2
Larry Bell	4	2	0
Jack Kastelein	9	0	1
Bill Marechek	2	1	0
Charn Dhillon	2	2	5
Dave Lowden	0	0	1
Mike Walsh	0	0	1
Chris Hall	0	1	2
Dennis Somner	7	0	0
Ivan Thompson	2	2	3
Ron MacNeil	4	0	4
Gord Neilson	2	0	0
Ken King	2	0	0
George Grover	0	0	0
Larry Smeltzer	0	0	2
Totals	49	16	23

Shots stopped by:
Barrie (N) 13 11 13—37
Smeltzer (V) 12 16 12—40
Score by periods:
Nanaimo 4 1 3— 8
Victoria 6 4 6—16

WHA clubs accept outline of NHA entrance terms

TORONTO (CP) — The Globe and Mail says four World Hockey Association clubs have accepted an outline for acceptance into the National Hockey League put forward by an NHL fact-finding committee.

The newspaper says owners of Edmonton Oilers, Cincinnati Stingers, New England Whalers and Quebec Nordiques are willing to accept the terms of the arrangement which was proposed last week at talks held between representatives of the two leagues.

The outline calls for a cash outlay of about $3 million by the interested clubs, the newspaper adds.

Alan Eagleson, executive director of the NHL Players Association, met Wednesday with officials of the publicly-owned Winnipeg Jets to review the complete expansion package.

"I met with Bob Graham (president) and Rudy Pilous (general manager) to discuss the players' viewpoint on such an arrangement," Eagleson is quoted as saying. "With a public company, they believe they may run into difficulty raising the large expansion fee the fact-finding body is promoting."

The newspaper says Peter Pockington, who represented the Oilers at Wednesday's meeting with the fact-finding committee, let it be known to NHL officials that his group—headed by Vancouver developer Nelson Kalbania—would be involved whatever the conditions.

Howard Baldwin, managing general partner of the Whalers, has made it known that, with minor exceptions, the conditions suit his Hartford, Conn., investors.

Quebec, controlled by Carling O'Keefe brewery and Cincinnati, controlled by the De Witt family, will also be able to raise the initiation fee, the newspaper adds.

The Globe and Mail says the fact-finding committee will report to the NHL board of governors next month at league meetings in Montreal and is hopeful its recommendations will be approved—thus enabling the latest round of expansion to be in operation next fall.

The newspaper adds that the WHA clubs joining the NHL must pay off their weaker WHA partners to disband and this is expected to cost them much as $2 million each.

Indoor soccer

Results of Vancouver Island indoor soccer league games played Wednesday at Juan de Fuca Arena and final league standings:

Metro 1, Gorge 0
Royals 1, Castaways 2
P.G.'s 3, Prospect Lake 2
Gorge 1, Castaways 2
Metro 3, Prospect Lake 2
P.G.'s 1, Royals 2

FINAL LEAGUE STANDINGS

	P	W	L	Pts
Gorge Molsons	10	7	3	14
P.G.'s	10	6	4	12
Metro	10	6	4	122
Metro	10	5	4	12
Cosmos	10	5	5	10
Prospect Lake	11	3	7	6
Castaways	10	3	7	6

Saanich Minor Hockey
REGISTRATIONS
G. R. PEARKES ARENA
Saturday, May 28th 9 a.m. - 4 p.m.
Wednesday, June 1st 6 p.m. - 9 p.m.
Saturday, June 4th 9 a.m. - 4 p.m.
PUPS thru JR. 'B' Fee: $55.00
New Registrations Phone
Mrs. G. Sam — 382-1190

S-24
Carling O'Keefe
B.C. CHAMPIONSHIP SERIES
—SUPERSTOCK—
$18,500 Prize Money
SATURDAY, MAY 28 — Victoria
SUNDAY, MAY 29 — Langley
WESTERN SPEEDWAY RATED "G"

Head for the Action!
at EXHIBITION PARK
Come see the Thoroughbreds run 10 times a day, while you enjoy dinner in the Clubhouse or a hot dog in the Grandstand. Parade to the Post 6 PM Monday, Wednesday and Friday, Saturdays and Holidays 1 PM, Rain or shine. For reservations phone 254-1631.
For Bus Information Phone Vancouver Island Coach Lines, 385-4411.

THE TRACK
Exhibition Park
B.C. JOCKEY CLUB

The Original Knight
SOLUNAR TABLES
When To Fish Or Hunt

According to the Solunar Tables calculated for this area, the best times for hunting and fishing for the next 48 hours will be as follows (Times shown are Pacific Daylight times):

A.M. Minor	A.M. Major	P.M. Minor	P.M. Major
TODAY			
11:55	6:25	—	6:50
TOMORROW			
12:35	7:10	12:45	7:35

Major periods, lasting 1½ to 2 hours are shown in bold.
Minor periods, shorter duration, light type.

Cowichan tops visitors

COWICHAN — Vancouver Island rugby received another boost to its reputation Wednesday.

The Island Union, celebrating its 100th anniversary, earned its second international triumph of the week as Cowichan defeated Tournoux (near Marseille) of France, 24-7.

Victoria Crimson Tide surprised Cardiff of Wales, 29-17, Monday and the Island players can help earn another prestigious victory when the B.C. reps play the English under-23 team 2:30 p.m. Saturday at Royal Athletic park.

Simon Hutchings and Howard Dickson scored tries for Cowichan which led 12-3 at the half and Gerry Rees kicked four penalty goals and two converts. Pierre Combeuil scored a try for Tournoux and Andre Dalgan kicked a penalty goal.

In a second division match, Cowichan defeated Tournoux, which was bolstered by several Brentwood College players, 10-4. Dave Slade and Steve Rowley scored tries for Cowichan, and John Garvie kicked a convert. Kevin Skinner of Brentwood scored a try for Tournoux.

Bates will host Alaskan team

Anchorage Burger Kings, champions of Alaska, are the next opponents for Canadain fastball champion Victoria Bates.

Bates host Anchorage in a pair of exhibition doubleheaders, 7 and 9 p.m. Saturday and 1 and 3 p.m. Sunday, at Royal Athletic Park.

Anchorage has won the Alaska State championship for the last seven years but last year lost 6-4 to powerful Seattle Peterbilt in the U.S. regional championships.

Bill Lange manages the Burger Kings and is their top pitcher. A few years ago he pitched in Wisconsin and had his best season posting a 31-4 record.

Third baseman Bob Robertson and catcher Bill Freely are the Burger Kings' power hitters and speedy centrefielder Bobby Maderos is a defensive standout.

Bates take a 12-2 record and a four-game winning streak in against the Alaska squad.

Reg Underwood and Bob Burrows continued their fine hitting and Bob Holness came to life as Bates swept four games from Yakima Coca-Cola last weekend.

Underwood leads the team in hits with 23, is hitting at a blistering .535 pace and is tied with Burrows for most runs with 10.

Burrows is hitting .333, leads in home runs with four and runs-batted-in with 11 and has drawn a team-leading eight bases-on-balls.

Holness went six-for-nine against Yakima to boost his average to .324 and he hit two home runs and is second in runs-batted-in with nine.

Rookie Dave Williams continued to shine at the plate and is second on the team with a .421 batting average.

Dave Ruthowsky leads the pitching staff with a 6-0 record while Andy Konopacki is tops in strikeouts with 59.

BATTING

	AB	H	R	Pct.
Reg Underwood	43	23	10	.535
Dave Williams	19	8	6	.421
John Green	26	10	5	.385
Bob Burrows	42	14	10	.333
Bob Holness	37	12	7	.324
Walt Burrows	25	8	2	.320
Jim McMillan	29	9	6	.310
Carl Walker	19	5	2	.263
Stan Kern	4	1	1	.250
Ken Bate	27	6	5	.222
Pete Songhurst	18	4	3	.222
Dave Ruthowsky	15	3	4	.200
Harvey Stevenson	26	5	5	.192
Andy Konopacki	14	2	1	.143
Norm McLeod	27	2	1	.074

PITCHING

	W	L	SO	H	ERA
Dave Ruthowsky	6	0	20	20	0.50
Stan Kern	2	1	27	12	0.67
Andy Konopacki	4	1	21	28	1.20

Glen Meadows earns lead

STANDINGS

Glen Meadows	11½
Uplands	11
Cedar Hill	11
Gorge Vale	6
Colwood	7½
Victoria	4½

Glen Meadows Golf and Country Club provided a rough welcome for the visiting Victoria golf team Wednesday.

The home side scored a devastating 8½-½ win over Victoria in an Inter-Club golf League match and took over first place in the Willie Park Driver competition.

Phil Scott, Mike Foreman, Don Gowan, Bill Penny and Hal Jacobsen won matches and Glen Meadows swept the three best-ball competitions.

Foreman downed Island Open medalist Carl Schwantje, 2 and 1. Scott beat pro Mike Parker, 5 and 4, and Gowan defeated Island Open finalist Dave Anderson, 4 and 2.

Paul Harris halved with Don Norbury to provide the lone Victoria score.

Glen Meadows holds a half-point lead over Cedar Hill and Uplands who received warmer receptions.

Colwood club pro Bob Hogarth edged Island Open champion Jim Rutledge, 1 up, but visiting Cedar Hill downed Colwood, 5-4, while victories by Jim Taylor and Lanny Sawchuk provided a 5-4 win for Uplands at Gorge Vale.

Pro John Morgan and Uplands champion Gord Rands were held to halves by Dan McDonald and Grant Milliken, respectively, but Taylor downed Gorge Vale assistant pro John Fraser, 3 and 2, and Sawchuk edged Scott Holroyd, 2 and 1.

VICTORIA ½, GLEN MEADOWS 8½

Mike Parker lost to Phil Scott, 5 and 4; Carl Schwantje lost to Mike Foreman, 2 and 1. Glen Meadows won best-ball, 4 and 3.

Dave Anderson lost to Don Gowan, 4 and 2; Paul Harris halved with Don Norbury. Glen Meadows won best-ball, 1 up.

Kane Straith lost to Bill Penny, 2 and 1; Mike Fowles lost to Hal Jacobsen, 3 and 1. Glen Meadows won best-ball, 6 and 5.

UPLANDS 5, GORGE VALE 4.

John Morgan halved with Dan McDonald; Jim Taylor defeated John Fraser, 3 and 2. Uplands won bvest-ball, 5 and 4.

Gord Rands halved with Grant Milliken; Ted Pollard lost to Robin Steffanick, 3 and 2. Uplands won best-ball, 5 and 4.

Don Carlow lost to Stu Holroyd, 3 and 1; Lanny Sawchuk defeated Scott Holroyd, 2 and 1. Gorge Vale won best-ball, 4 and 2.

CEDAR HILL 5, COLWOOD 4.

Jim Rutledge lost to Bob Hogarth, 1 up; Jim Cook defeated Mike Kolb, 3 and 2. Cedar Hill won best-ball, 1 up.

Lyle Crawford lost to Doug Ledding, 2 and 1; Dan McClintick lost to Steve Hambleton, 6 and 5. Colwood won best-ball, 5 and 3.

Fred Worthington defeated Wayne Douglas, 1 up; Greg Barnes defeated Lawrie Kerr, 2 and 1. Cedar Hill won best-ball, 2 and 1.

Kicks trim Whitecaps

BLOOMINGTON, Minn. (AP) — Alan Willey and Ron Futcher each scored two goals to give Minnesota Kicks a 4-2 victory over Vancouver Whitecaps in a North American Soccer League game Wednesday night.

Bob Bolitho, who set up Tommy Ord for the first Vancouver goal, scored the second on a pass from Ord.

TENNIS
Stock is at its best now at
SKI & RACQUET SPORTSWORLD SPECIALISTS
SPORTSWORLD
Hillside Shopping Centre

Are you interested in the
BERGER COMMISSION, LAND CLAIMS JUSTICE, & MORATORIUM
3 PUBLIC MEETINGS — MON., MAY 30
12 p.m.-1 p.m. 2 p.m.-4 p.m.
7:30 p.m.-9:30 p.m.
Come and hear speakers like:
GEORGES ERASMUS (leader of the Dene)
HUGH McCULLUM (co-author of "This Land is Not For Sale" and "Moratorium" and member of Project North)
at HOLYROOD HOUSE
2315 Blanshard Street
If you wish a $2.00 sandwich lunch at 12 -1 p.m. meeting please call 652-2810 or 383-7614
ALL INTERESTED PERSONS WELCOME
sponsored by
The Victoria Inter-Church Committee for World Development Education
5-21

SuperSonics acquire new centre

SEATTLE — Seattle SuperSonics acquired a new centre and two new forwards Wednesday in a five-player trade with Denver Nuggets which started National Basketball Association switching which involved another club.

Coming to the Sonics are seven-foot Marvin Webster and veteran-forwards Paul Silas and Willie Wise. In exchange, the Nuggets got seven-foot two-inch Tom Burleson, six-foot six-inch guard Bobby Wilkerson and the Soncis' second-round draft choice.

Shortly after completion of the Seattle deal, the Nuggets sent Burleson and their No. 9 draft position to Kansas City Kings for guard Brian Taylor and the Kings' first-round draft choice.

Pearson earns pole position

CHARLOTTE, N.C. (UPI) — David Pearson won the pole position for the World 600 stock car race Wednesday, qualifying his Wood Brothers Mercury at 161.435 miles per hour over the 1.5-mile Charlotte Motor Speedway. It was the eighth consecutive pole position Pearson has won at the Charlotte track and added $11,500 to his winnings for the season.

Richard Petty won the outside front row position for Sunday's $302,550 race with a speed of 161.112 M.P.H. in a Dodge.

the Bay
4 p.m. to 8 p.m.
Thursday Evening
Family Specials
In The
NONSUCH
BUFFET

For Adults:
ROAST BEEF
with Yorkshire pudding, mashed potatoes, vegetable, tea or coffee.
2.09
For Children:
BAY BURGER
With ice cream, soft drink.
99¢
Hudson's Bay Company

Firestone®
ALL PRICE REDUCTIONS OFF APRIL 1977 PRICES
OFFERS GOOD 'TIL MAY 31
SAVE $10

DELUXE CHAMPION GLASS BELTED
RADIAL
$38.00
BR78/13 WHITEWALL

SIZE	PRICE
BR78/13	$38.00
DR78/14	43.00
ER78/14	46.00
FR78/14	48.00
GR78/14	53.00
HR78/14	56.00
GR78/15	53.00
HR78/15	56.00

WHITEWALL

Constructed of strong Flexible Fiberglass belts. 5 rib tread provides great cornering, long tire life, road hugging security and most of all, a smooth ride.

PRICE REDUCTION
ORIGINAL EQUIPMENT
DELUXE CHAMPION
SUP-R-BELT

$39.95
G78-14
G78-15
WHITEWALL

SIZE	PRICE
A78/13 B-C78/14	$31.95
E-F78/14 F78/15	$35.95
G78/14 G78/15	$39.95
H78/14 H78/15	$42.95
J78/15 L78/15	$49.95

SALE
DELUXE CHAMPION BIAS PLY
POLYESTER

$18.95 FOR COMPACTS
520/10
550/12
Blackwall
some sizes not exactly as illustrated

COMPACT SIZES		
520-10 550-12	560-15 600-12	600-13 600-15	645-14 650-13	695-14 700-13
$18.95	$20.95	$22.95

"Larger sizes available at competitive prices."

ALL TIRES BACKED BY FIRESTONE'S PRORATED WARRANTY AT 5000 DEALERS & STORES IN CANADA

BRAKE SERVICE
FRONT DISC RELINE
20,000 mile Firestone® prorated warranty
• Install new disc pads • Repack front outer wheel bearings • Inspect front rotors • Inspect front calipers • Inspect front grease seals • Inspect master cylinder • Inspect brake hardware • Inspect brake hoses
$34.95
Add $20.00 if Discs need resurfacing (30,000 mile prorated warranty)

FRONT WHEEL ALIGNMENT
No extra charge for air conditioning or torsion bar adjustment. Correct caster-camber, set toe-in and toe-out, adjust steering box and centre steering wheel.
9.88
MOST CARS

2882 DOUGLAS ST.
AT GARBALLY AT BURNSIDE
385-1404
ALSO IN NANAIMO AND COURTENAY

Firestone® Stores
USE OUR Firestone® CREDIT PLAN OR...
CHARGEX master charge
® Reg'd T.M. — Firestone Canada Ltd. — Reg'd User
5-19

Final Days 'trash'

'I'd have welcomed a trial,' says Nixon

WASHINGTON (UPI) — Richard Nixon said Wednesday he considered rejecting Gerald Ford's pardon in favor of "the agony of a trial," and described his new life in limbo as a living hell.

In a defiant finale to his televised interviews with David Frost, Nixon called some of his Watergate critics "trash" and said he accepted the pardon only because he was mentally and physically exhausted and could not have received a fair trial on the "false charges" against him.

He concluded the last of the four interviews with a small, forced smile and the words: "I don't know what the future brings, but whatever it brings I'll still be fighting."

Much of the time, discussing momentous events that led to and immediately followed his White House downfall, Nixon came across with forced joviality of a man smiling through painful recollections.

He grinned in recalling that he promised his aides a presidential pardon when he had no idea his own demise was near; he smiled wanly in remembering the sadness of Mrs. Nixon on resignation day; he came close to laughter mentioning how he discussed with his lawyers the possibility of returning Ford's pardon and discovering he could not.

Though his voice grew gravelly near the end, he never gave way to tearful emotion as he did in the initial interview on Watergate three weeks ago. His voice seemed to catch only once, when he asked whether he had suffered enough to satisfy his critics, and answered his own question with the words: "Oh, probably not."

Nixon also suggested Spiro Agnew committed no intentional crime and merely was following "common practice" in accepting kickbacks, but was forced to resign the vice-presidency because an "ambitious" attorney-general, Elliot Richardson, wanted his neck — and his job.

The former president also disclosed he originally promised to pardon his top aides, H. R. Haldeman and John Ehrlichman, if they "got a bad rap" and were convicted of Watergate offences.

That promise, he said, was nullified because his own resignation preceded their trial, and he rejected their last-minute pleas for pardons before he left office.

Alternating between emotional highs and lows in this appearance, Nixon referred to Washington Post Watergate reporters Bob Woodward and Carl Bernstein as "trash" and said he has "nothing but utter contempt" for their best-selling book on his downfall, The Final Days.

He suggested a reading of that book might have contributed to the stroke Mrs. Nixon suffered last year and concluded, "I will never forgive them. Never."

But Nixon took a tough line in his recollection of the full pardon Ford granted him a month after he resigned the office. He said he made no deals with his successor to get it, and called the decision to accept it "almost as difficult as resigning."

He said he told his lawyer at the time, " 'Look, if I accept the pardon, I'm in . . . in effect admitting guilt that I evaded my income taxes, that I raised the price of milk because of contributions from the milk producers; that I sold ambassadorships; that I took campaign contributions and put a million dollars into my house; that I engaged in illegal activities including everything from obstruction of justice to abuse of agencies, to wiretapping, et cetera, et cetera, et cetera . . .' "

Federal 'no' to TV barter

OTTAWA (CP) — The government will not barter away Canada's cultural sovereignty to win concessions from the United States so American convention-goers will be able to spend more freely in this country, Finance Minister Donald Macdonald said Wednesday.

Macdonald told the Commons the government is not interested in a deal with the Americans—the repeal of a Canadian tax law restricting advertising on U.S. television in return for exemption from U.S. tax law restricting American spending on conventions abroad.

He was asked by Gordon Ritchie (PC—Dauphin) whether the government is willing to repeal legislation passed last year which bars domestic advertisers from claiming as a tax-deductible business expense the cost of advertising on U.S. border television stations beamed into Canada.

Macdonald said the law is "important for Canadian culture" and will not be used as a lever to win concessions from the Americans.

"I don't think the American treasury should dictate our cultural policy," he told Ritchie during the Commons question period.

Canada wants an exemption from U.S. tax reforms, which took effect Jan. 1, allowing Americans to claim tax deductions for a maximum of two conventions a year in foreign countries.

The Canadian hotel and tourist industry has estimated that more than $16 million in convention business originally planned for Canada has been cancelled or moved to U.S. cities because of the law.

Arthur Murray sells only one product-

FUN

take it home

. . . TAKE IT ANYWHERE! Fun is the neatest little package you can buy. It goes where you go—out with friends—to a party—on vacation. All you need is music, and right away you've stirred up great fun.

At Arthur Murray we have all the ingredients—music—friends—parties—dancing—and the best teachers!

Start today—and in no time you'll be wondering why you waited so long.

4 HOURS OF DANCING ONLY $10

Arthur Murray FRANCHISED DANCE SCHOOLS "We change people into couples."

Call Now 385-1476

715 YATES

ARTHUR MURRAY—WORLD'S FASTEST-GROWING DANCE SCHOOLS—OVER 200 LOCATIONS, WHERE YOU'LL LEARN TO STAY IN TOUCH 5-24

© 1976, Arthur Murray, Inc.

One HOUR "MARTINIZING" CERTIFIES THE MOST IN DRY CLEANING

Fresh as a flower in just one hour

8 LOCATIONS TO SERVE YOU

Personal aspect group in teaching interviews

Recent human rights legislation prevents certain information from being required on applications for teaching positions, but that did not mean the school district was not interested in the information, administration superintendent Glenn Wall told the Greater Victoria school board.

In a report to the school board on teacher hiring philosophy, Wall noted that personal interviews had become far more important today than they were in the past.

Because of a scarcity of teachers in the past, teachers were sometimes hired sight-unseen, and references were rarely checked, Wall reported.

But today, all teacher applicants except exchange teachers were interviewed by an administrative official before being hired.

"Recent changes in human rights legislation does (sic) not allow some questions to be asked on application forms," Wall wrote.

"It is imperative, therefore, that the practice of interviewing before hiring be continued."

Wall said after the meeting that the board may not ask on an application about the sex, age or marital status of an applicant for teaching position, but some factors, age in particular, were a pertinent concern to the district.

GILSON'S MEATS LTD.

MAYFAIR CENTRE 385-4742

Prices Effective Thurs., Fri., Sat. May 26, 27, 28

CHARGEX master charge

REAL DOLLAR VALUES

CHUCK STEAKS lb. 59¢

CROSS RIB ROAST lb. 95¢

ROYAL RIB ROAST STEAKS lb. 1.39

T-BONE STEAKS lb. 1.89

BONELESS OVEN ROASTS TIP, ROUND RUMP lb. 1.69

10-LB. PACK BONANZA! FROZEN PORTION CUTS!

PORK CUTLETS 12.90 — VEAL CUTLETS 17.90

PORK CHOPS .. 14.90 — PORK STEAKS .. 12.90

CHICKEN LEGS .... 10.90 — CHICKEN BREASTS 10.90

GROUND BEEF ..... 6.50 — GROUND LEAN 9.90

BEEF SAUSAGES 4.90 — BREAKFAST SAUSAGE 7.80

FREEZER BEEF

A-1	Grass-Fed C-1
SIDES 1.09 lb.	79¢ lb.
HINDS 1.29 lb.	1.09 lb.

WEIGHT LESS IN CUTTING, BONING AND TRIMMING WILL INCREASE THE PRICE PER POUND 5-25

The Choice Coffee Break.

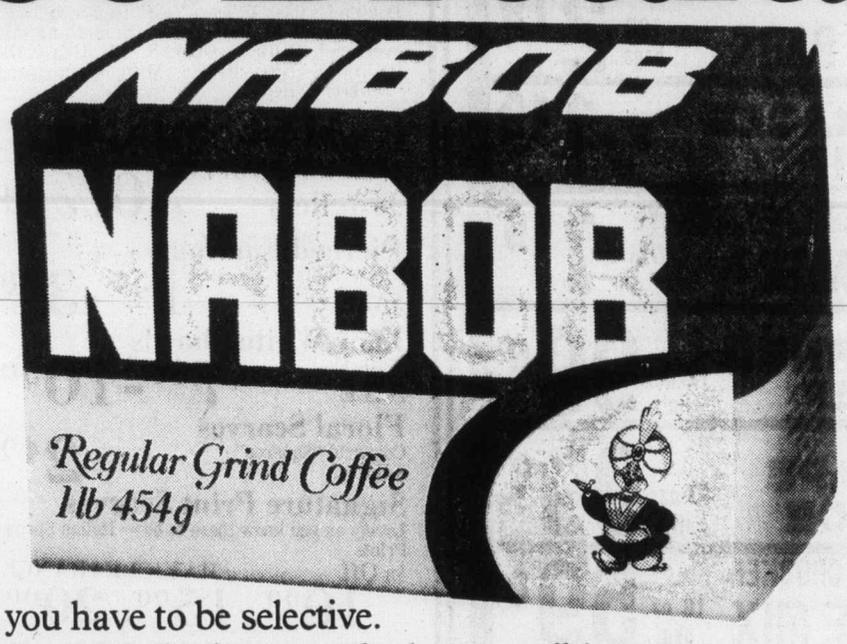

When you buy coffee today you have to be selective.
When it comes to choice coffee, Nabob gives you the best possible taste return for your money. Top quality, fresh-ground roasted coffee with that famous Nabob flavour Western Canadians have come to know and enjoy for generations.
More than ever before, you're smart to buy Nabob.

The choice is yours.

77014 OFFER LIMITED TO ONE COUPON PER PURCHASE

This offer expires July 30, 1977

Save 40¢ ON YOUR NEXT PURCHASE OF A 1 LB. PACKAGE OF NABOB GROUND COFFEE

MR. DEALER: Upon presentation of this coupon by your customer against the purchase of any one pound package of Nabob Ground Coffee, Nabob Foods Limited will pay you 40 cents plus 5 cents for handling. For the purchase, by your customer, of any two pounds of Nabob Ground Coffee (either one 2 lb. package or two 1 lb. packages), Nabob Foods Limited will pay you $1.00 plus 5 cents for handling. Application for redemption on any other basis constitutes fraud. Invoices showing your purchase of sufficient stock (in previous 90 days) to cover all coupons presented for redemption must be shown on request. Coupons will not be honoured and will be void if presented through outside agencies, brokers or others who are not retail distributors of our merchandise, unless specifically authorized by us to present coupons for redemption. For redemption, mail to: Herbert A. Watts Limited, Box 2140, Toronto, Ontario M5W 1H1. Enter opposite No. 5 on Coupon Debit Slip.

Save $1.00 ON YOUR NEXT PURCHASE OF 2 LBS. OF NABOB GROUND COFFEE 77014

This offer expires July 30, 1977

OFFER LIMITED TO ONE COUPON PER PURCHASE 77013

Choose a 1 lb. package of Nabob Ground Coffee and save 40¢ *or* choose 2 lbs. of Nabob Ground Coffee (either two 1 lb. packages or one 2 lb. package) and save $1.00. Either way, enjoy your Nabob coffee break today!

Deaths and funerals

305 DEATHS and FUNERALS

ANKER—At the Royal Jubilee Hospital on May 23, 1977, Reginald Charles Anker in his 90th year of 920 Falkland Rd., born in Midhurst, Sussex, England and a pioneer resident of Victoria for over 70 years. Predeceased by his wife Edith, in December 1965, he is survived by two daughters, Mrs. Stan (Dorothy) Cornish and Mrs. Ian (Vera) MacDonald of Victoria; four grandchildren; three great-grandchildren; one sister, Mrs. Zoe Eades of Gibsons, B.C.; nieces and nephews. He retired in 1954 from H.M.C. Dockyard.
Funeral service in McCall Bros. Chapel, Johnson and Vancouver Sts. on Friday, May 27 at 1 p.m. with the Rev. Canon W. E. Greenhalgh officiating. (No flowers by request).

BARTLE — In Victoria on May 25, 1977, Kathleen Marion Bartle aged 65 years, born in Humboldt, Sask. and resident here since 1949. She had been associated with the Canadian Imperial Bank of Commerce for many years. She is survived by her sister and brother-in-law, Mr. and Mrs. W. C. Law of Richmond and her brother and sister-in-law, Mr. and Mrs. Charles T. Bartle.
PRAYERS will be offered at McCall Bros. FLORAL CHAPEL, Johnson and Vancouver Sts. on Thursday, May 26 at 7:30 p.m. MASS will be celebrated in St. Andrew's Cathedral, Blanshard at View, on Friday, May 27 at 10:00 a.m. with the Rev. M. Costello Celebrant. Interment at Royal Oak Burial Park.

BELL — Alexander John Marshall in Victoria, B.C. on May 24, 1977. Born in Galashiels Scotland, age 68 years. Mr. Bell was City Clerk of Brandon Manitoba for forty years, retiring to Victoria in 1972. He was a Chartered member of 1st. Presbyterian Church and a member of the Choir. Mr. Bell was also an active member in the Boy Scout Movement. He was predeceased by his sister Janet in 1959, and his mother in 1960. Survived by a sister Mary Sondergaard of Westholme, B.C., brothers Rev. Dr. William Bell of New Westminster, and Arthur Bell of Victoria, also nieces and nephews.
Memorial Service Friday May 27th. at 2 P.M. in Trinity Presbyterian Church, Tillicum Rd. Rev. Gilbert Smith officiating. (Cremation). Flowers are declined with thanks, donations may be made to the Cancer Society, 857 Caledonia Ave. Arrangements by the Memorial Society of B.C. and FIRST MEMORIAL SERVICES LTD.

BERRYMAN — On May 19th, Mr. James E. Berryman, late of 10435-135th Street, Surrey, B.C. He is survived by a cousin, Mrs. V. Mullin in Princeton, B.C.
Private cremation. Hayward's Thomson and Irving, Directors.

BORM — In Victoria on May 23, 1977, David J. Borm, aged 66 years of 425 Simcoe St., born in Winnipeg and resident here for 10 years. He had been with the Bank of Montreal for 40 years. He is survived by his wife, Mabel; twin sons and daughters-in-law; Rodney and Theresa, Andrew and Stephanie; five grandchildren, Susan, David J., Stewart, Randal and Gregory; a sister and brother-in-law, Edith and Neil Epp of Toronto; numerous nieces and nephews.
Service in McCall Bros. Chapel, Johnson and Vancouver Streets on Friday, May 27 at 10:30 a.m. with the Rev. F. Baglo officiating. (No flowers by request. Memorials if desired, may be made to the Cancer Fund, 857 Caledonia Ave.)

ELLIS—A. Frederick Ellis passed away in the Memorial Pavilion, Victoria, B.C. on May 24, 1977 after a lengthy illness. He is survived by his loving wife Mildred; his daughter and son-in-law, Arlene and Grodon Vickery; 3 grandsons, Ross, Lance and Bruce, all of Victoria; 1 sister, Mrs. G. (Marjorie) Paulin; 2 brothers, J. B. (Bernie) and R. L. (Bob) Ellis, all of Vancouver. Mr. Ellis was a Past Master of Abbotsford Lodge AF & AM No. 70, B.C.R., Abbotsford, and a member of Vancouver and Quadra Lodge AF & AM No. 2, B.C.R., Victoria.
A private funeral was held at McCall Bros. FAMILY CHAPEL on Wednesday, May 25 at 4:30 p.m. with the Rev. W. Van Druten officiating. (Flowers gratefully declined).

GILBERT — On May 23, 1977 in Victoria, B.C., Edward Samuel Gilbert aged 75 years of 310-1955 Ashgrove St., a long time resident of Victoria. Predeceased by a brother Harry of Brentwood in 1957, he is survived by his loving wife Bessie at the residence; son and daughter-in-law, Gary and Shirley and three grandchildren of Edmonds, Washington; one brother Jack of Victoria; nephew, Jim and his wife Joan of Saanichton, B.C.; niece Margaret and many other nieces and nephews. He was a member of Victoria-Columbia Lodge AF & AM No. 1, B.C.R., the Blue Lodge and Haida Lodge and a member of the Thermopylae Club of Victoria.
Funeral service in McCall Bros. Chapel, Johnson & Vancouver Sts., on Friday, May 27 at 3:15 p.m. with the Rev. W. VanDruten officiating. (Flowers gratefully declined. Friends, if desired, may donate to the charity of their choice.)

HILL — Roland C., in Victoria, B.C. on May 21, 1977, late resident of Sooke, B.C. Born in Montreal, Que. Predeceased by his wife Frances, March, 1977. Mr. Hill served in WWI, and was a member of the R.C.L., No. 54, Sooke. He is survived by 2 sons, Roland John of Montreal, and Kenneth Charles of Sooke, 2 daughters Malita Tracey and Gladys Connelly both of Montreal, 19 grandchildren and several great-grandchildren, and 2 brothers William and John both of Montreal.
declined.
Memorial Service was held on May 24, 1977 at 2 p.m. in the chapel of Memorial Pavilion Hospital Richmond Rd. Padre Tony Roberts officiating. (Cremation. Arrangements by the Memorial Society of B.C. and FIRST MEMORIAL SERVICES LTD.

HILLIARD—Geoffrey Strickland, a service of thanksgiving for the life of Geoffrey Strickland Hilliard who died suddenly in Malta on May 2, 1977, will be held in Holy Trinity Church, Patricia Bay, on Sunday, May 29, 1977, at 4 p.m.

PIKE — Suddenly in Victoria on May 24, 1977, Donavon James Pike, aged 54 years of 1520 Westall Ave., resident in Victoria for 27 years, formerly of Winnipeg. He is survived by his loving wife Jenny at home, daughter Susan of Lahr, Germany; son James of Dawson Creek; his mother Mrs. Daisy Dearden of Victoria; sister Shirley Hall of Winnipeg. He was a member of Fidelity Lodge No. 146 AF & AM, Winnipeg, Camosun Royal Arch No. 14, Western Gate Preceptory No. 30, also Gizeh Temple Shrine Club, Victoria. He retired from the R.C.N. after 25 years service.
Funeral arrangements to be announced later by McCall Bros.

SORENSEN — On May 22nd, 1977, at the Royal Jubilee Hospital, Walter Sorensen aged 68 of No. 405-1120 Beach Drive, a resident of Victoria since 1957, formerly of Nanaimo for 30 years and of Vancouver. He is survived by his loving wife Albertine, at the residence; son and daughter-in-law Dr. N. Clifford and Betty Sorensen of Walla Walla, Wash.; one grandson Melvin and granddaughter Laura; one sister Marguerite and two brothers in Denmark. He was a member of the Nanaimo Gyro Club, the Nanaimo Businessmen's Coffee Club, the V.C.T., a longtime member of the Union Club of Victoria, a member of University Lodge AF & AM, No. 91, B.C.R., Vancouver Concord Lodge AF & AM, No. 79, B.C.R., Parksville Doric Lodge AF & AM, No. 110, B.C.R., Nanaimo, a life member of A.A.O.N.M.S., Gizeh Temple, Victoria Lodge of Perfection, Scottish Rite and Rose Croix and a member of Colville Lodge of Perfection, Nanamio, and the Royal Order of Scotland. He was owner and founder of the Nanaimo Dairy Co. Ltd. for 27 years retiring in 1953.
Funeral service in McCall Bros. FLORAL CHAPEL, Johnson and Vancouver Sts. on Thursday, May 26th at 2:30 p.m. with Pastor Ron Nelson officiating. (Flowers gratefully declined. Friends so desiring may donate to the charity of their choice.)

305 DEATHS and FUNERALS

STEWART — On May 21, Miss Mariory Stewart, late of 1230 Balmoral Road. She leaves two cousins: Miss Zoney Stewart and Mr. J. Stewart, both of Victoria.
Private service was held in Hayward's Thomson and Irving Chapel. Cremation. Flowers gratefully ned.

TURNER — Suddenly at his residence, Elmer Turner of Victoria, B.C. on May 22, 1977. He leaves to mourn his passing, two daughters, Mrs. Ralph (Ann) Stratford of Victoria and Mrs. David (Margaret) Kilmester of Sicamous, B.C.; his son Ralph of Inuvik, N.W.T.; two brothers, Bill of Campbell River, B.C. and Basil of Mission, B.C.; two sisters, Myrtle Feather of Nanaimo and Annie Baszucki of Regina, Sask.; 12 grandchildren; several nieces and nephews. He served with the Cameron Highlanders of Ottawa in World War Two, was a member of the Royal Canadian Legion, the I.O.O.F. and with the B.C.F.P. for 25 years.
Funeral service in McCall Bros. Chapel, Johnson and Vancouver Sts. on Friday, May 27 at 2:15 p.m. with the Rev. B. Molloy officiating. (Flowers gratefully declined. Donations, if desired, may be made to A.A., 1005 View St.) Cremation.

WESCOTT — Pastor Thomas Lancaster, aged 52 years. Passed away suddenly into the presence of the Lord on May 23rd, 1977.
Memorial service will be held at Broadway West Baptist Church, 3500 West Seventh Ave., Vancouver, Saturday, May 28, at 2 p.m. Flowers gratefully declined. In lieu donations to your Church's Missionary Program are appreciated.

308 CARDS OF THANKS

THEY SHALL GROW NOT OLD AS WE WHO ARE LEFT GROW OLD, AGE SHALL NOT WEARY THEM, NOR THE YEAR'S CONDEMN, AT THE GOING DOWN OF THE SUN, AND IN THE MORNING, WE WILL REMEMBER THEM.
WITH GRATITUDE, SANDS

310 FUNERAL DIRECTORS

Sands
SEVEN CHAPELS SERVING VANCOUVER ISLAND
Sensible Prices
Dedicated Service
For Information In Victoria Phone 388-5155

CUNNINGHAM FUNERAL CHAPEL
1155 FORT STREET
Phone 384-5512 or 384-8626
Offering dignified moderate service for all. Geo. S. Cunningham, owner, manager.

FIRST MEMORIAL SERVICES
Serving the Public and Exclusive Undertakers for the Memorial Society of B.C. 658-5244.

310 FUNERAL DIRECTORS

McCall's
THURSDAY
SORENSEN, Mr. Walter
2:30 p.m.—FLORAL CHAPEL
FRIDAY
BORM, Mr. David J.
10:30 a.m.—FLORAL CHAPEL
ANKER, Mr. Reginald Charles
1:00 p.m.—FLORAL CHAPEL
TURNER, Mr. Elmer
2:15 p.m.—FLORAL CHAPEL
GILBERT, Mr. Edward Samuel
3:15 p.m.—FLORAL CHAPEL
TO BE ANNOUNCED
PIKE, Mr. Don J.
BARTLE, Miss Kathleen M.
McCALL BROS.
Floral Funeral Chapels
385-4465

MEMBER BY INVITATION
NSM NATIONAL SELECTED MORTICIANS
SINCE 1906
VICTORIA, 388-5155
SIDNEY, 656-2932
COLWOOD, 478-3821
NANAIMO, 753-2032
DUNCAN, 746-5212
LADYSMITH, 245-2331
Removal And Service Arrangement
Covering Vancouver Island
A Division of Sands

IFC INTERNATIONAL FLIGHT CARE
Specializing in forwarding to or from anywhere
WORLD WIDE FUNERAL INFORMATION SERVICE
call collect (604) 388-5155
or cable
"Mortuary Victoria"
A Division of Sands

Hayward's (B.C. Funeral Co.)
Thomson & Irving
Funeral Chapels
1625 Quadra St.
386-3505

311 MONUMENTALS

MORTIMER'S MONUMENTAL WORKS
New MODERN Location
709 KINGS RD. at Douglas
100 years of service to Vancouver Island and the Islands
383-6421

STEWART MONUMENTAL Works Ltd.
ESTABLISHED 1896
Memorial of Distinction
Marble fireplace and tabletops
1403 May St. 384-3452

SPELL IT OUT

When you have something to sell, the easiest way to find a buyer is to spell it out in print! You do that by placing a low-cost Classified A in the newspaper, telling our readers what you have to sell. We'll help you today. Give us a call at 386-2121.

IT'S KILSHAWS
1115 Fort Street
AUCTION
Estate and Consigned FURNISHINGS
FRIDAY at 7 P.M.
Chesterfield Stes. and Lounges
BEDROOM STES.
As new Queen and Double Mattresses
2 Typewriters
Elec. Sew. Machines
AUTO DISHWASHERS
APT. DEEPFREEZE
Brass, Copper China, Etc.
OVER 300 LOTS FOR YOUR INSPECTION
KILSHAWS AUCTIONEERS LTD.
1115 FORT ST.
384-6441
For your safe or cash guaranteed appraisal call
KILSHAWS

TENDERS FOR 6" AC PIPE

Sealed tenders will be accepted up to 3:00 p.m., P.D.S.T. Tuesday, May 31st, 1977 for the immediate supply and delivery f.o.b. Victoria of a truckload of 6" AC class 150 Water Pipe plus 100 extra common groove rubbers. The lowest nor any tender not necessarily accepted.
Greater Victoria Water District
479 Island Highway,
Victoria, B.C.

NOTICE TO CREDITORS AND OTHERS
IN THE MATTER OF THE ESTATE OF CHARLES KEITH MORISON, late of 2220 Windsor, Victoria, B.C.

NOTICE IS HEREBY GIVEN that creditors and others having claims against the estate of the above named deceased are hereby required to send them to the undersigned Executor at P.O. Box 580, Victoria, B.C., before the 20th day of June, A.D. 1977, after which date the Executor will distribute the said estate amongst the parties entitled thereto, having regard only to the claims of which it then has notice.
THE ROYAL TRUST COMPANY
Executor
By its Solicitors
MESSRS. HORNE, COUPAR, MANSON & SHAW

Your consideration is appreciated

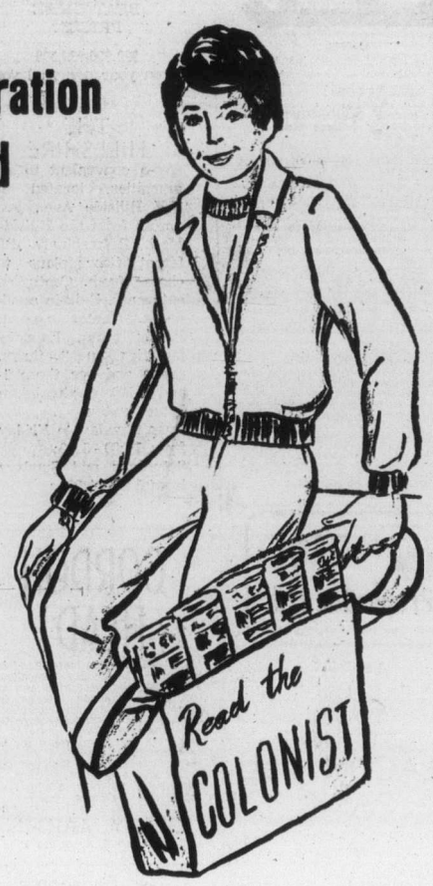

The Daily Colonist newspaper carriers are young business people and each customer collection contributes to their earnings and obligations. The cooperation of subscribers in having their monthly payment ready on the first call helps in their business endeavors.

It also benefits your carrier if you are planning a move, to have them arrange delivery at your new address, or if you are going on vacation, to have them resume delivery on your return date.

The Daily Colonist

CLEARANCE SALE
ENDS SATURDAY
$100,000.00 WORTH OF INVENTORY MUST BE SOLD!
OPEN 9 TO 9 — FRIDAY
NO DOWN PAYMENT — NO PAYMENTS 'TIL AUGUST

SUPER SPECIAL
AUDIO REFLEX LOUDSPEAKERS
12" WOOFFER 3-WAY DESIGN
$77 EACH

SUPER SPECIAL
VELBON TRIPOD!
2-SECTION — HEAVY DUTY — WITH BRACE AND GEARED COLUMN
REG. 69.95
$36.88 ea.

SUPER SPECIAL
KENWOOD AM-FM RECEIVERS!
60 WATTS RMS PER CHANNEL
EXCELLENT FM.
REG. $599.95
$439.95

SUPER SPECIAL
KLH 331 LOUDSPEAKERS
8" — 2-WAY — 50 WATTS— REMOVABLE GRILLS
REG. 99.95
$69.95 ea.

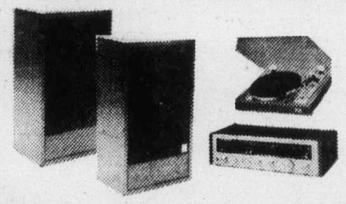

TOSHIBA — KENWOOD — CHALLENGER
A SUPER SOUND SYSTEM AT A SUPER SAVING! KENWOODS AM-FM RECEIVER BOASTS 44 WATTS RMS! COMBINED WITH TOSHIBA'S LATEST MODEL BELT DRIVE TURNTABLE, WITH MAGNETIC CARTRIDGE AND AUTO SHUT-OFF, AND TWO CHALLENGER 8A SPEAKERS YOU GET INCREDIBLE VALUE. WORDS FALL SHORT — YOU MUST HEAR THIS SYSTEM. IF BOUGHT SEPARATELY — $610.00 EVEN AT SALE PRICES. OVER $700 REGULARLY!
$569

TAYA FULL-AUTO TURNTABLES
Built by Toshiba
REG. $209.95
$186.00

KLH 317 LOUDSPEAKERS
10" 2-WAY DESIGN
HANDLES 100 WATTS
REG. $149.95
$99.95 ea.

• KENWOOD • AGS • KLH • TOSHIBA • J.V.C. • ADS • STARK DESIGNS • CHALLENGER • AUDIO REFLEX • J.B.L. • AUDIO CRAFT • CELESTION •
ALL REASONABLE OFFERS ACCEPTED!

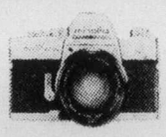

LOOK AT THIS VALUE!
MINOLTA'S SRT-200 SLR CAMERA
has a fast F2 standard lens and shutter speeds to 1/1000th of a second! This outfit also includes a MINOLTA 135 AM TELEPHOTO LENS, BELL & HOWELL AUTOMATIC ELECTRONIC FLASH AND A MINOLTA SOFT-TYPE GADGET BAG TO PUT IT ALL IN! TOTAL VALUE IF BOUGHT SEPARATELY $399.85
$329.95

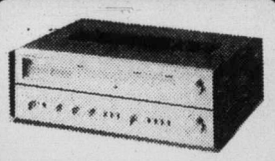

CHECK THIS OUT! YOU GET TOSHIBA 50 WATT (RMS) AM-FM STEREO RECEIVER, with PHASE LOCKED LOOP, CHALLENGER 106 10" 2-WAY SPEAKERS AND TOSHIBA'S NEWEST BELT DRIVE TURNTABLE, with automatic shut-off and D.C. Servo Motor!
COMPLETE
$739.95

5-26

YOUNG'S
784 FORT ST.
382-5512

Special Offer
FOR PRIVATE PARTY CLASSIFIED ADVERTISERS
Use this handy coupon to place your Classified Advertisement and save money.

Name .....
Address .....
Phone No. .....
Signature .....
No. of Insertions ..... Amount Enclosed $ .....

FILL OUT AND MAIL TO
SPECIAL OFFER
Victoria Press Ltd.,
P.O. Box 300,
Victoria, B.C.
V8W 2N4.
OR,
DELIVER IN PERSON TO
2621 Douglas St.,
Victoria, B.C.

Your ad will run as soon as possible upon receipt of this coupon and payment, or please specify consecutive dates.

Classification Number ..... 10 WORDS MINIMUM

10 Words for 1 insertion in The Daily Colonist and Victoria Times: $1.00
10¢ for each additional word.
10 Words for 3 insertions in The Daily Colonist and Victoria Times: $2.50
25¢ for each additional word.
10 Words for 6 insertions in The Daily Colonist and Victoria Times: $4.00
40¢ for each additional word.
Victoria Press Box Charge $2.75 per month.
☐ Replies to be mailed. ☐ Replies to be held for pickup.

All ads must be written in regular classified style, and run on consecutive days.
All real estate, mobile home rental and business advertising is considered to be commercial advertising and will not qualify for this special offer.

SEND CHEQUE or MONEY ORDER
— NO REFUNDS —
This coupon valid until June 30th, 1977

THE DAILY COLONIST AND VICTORIA TIMES

Final
TELEPHONE
383-4111
CLASSIFIED
386-2121

The Daily Colonist.

Vancouver Island's leading newspaper since 1858

Showers, high 14
Weather Details on Page 2

No. 136 — 119th Year | VICTORIA, BRITISH COLUMBIA, THURSDAY, MAY 26, 1977 | 15c Daily, 30c Sunday

—CP

Tornado survivor has ruffled feathers in barnyard

One peek enough in tornado's eye

BRIERCREST, Sask. (CP) — Less Murdoch's curiosity got the better of him Tuesday night but he didn't linger long after he ventured out of the basement of his farm home near here to look at a tornado tearing his farmyard apart.

In about five minutes, the tornado destroyed machinery, animals, farm buildings and nearly the Murdoch home, about 20 miles southeast of Moose Jaw, as winds estimated at 100 miles an hour ripped through the farm.

At Briercrest, three miles away, winds of only 20 miles per hour were reported.

"My youngest daughter was the first to notice the tornado," said Murdoch.

"I had noticed some bad lightning but that was the first I'd seen of the tornado."

Murdoch said he and his daughters went into the basement to escape the storm but his curiosity got the better of him.

"I came up to have a look and the twister was just a mass of wood, shingles and dust. My daughter was yelling at me to get back in the basement, which I did. We could feel debris hitting the house and the windows being blown in."

Murdoch's wife, Fern, was in Briercrest when the twister struck.

"I thought it was pretty close to the farm and I was worried because I knew Les had been out fixing fences," she said Wednesday.

Fenceposts a half mile from the farm were uprooted from depths of two to three feet.

There was no estimate of damage to the Murdoch farm. Both the house and barn were damaged and several granaries and other buildings were destroyed.

"My truck had a brand new box, and that's it over there in the trees," said Murdoch.

The combine was the only piece of machinery Murdoch had insured, but the buildings and the house were all insured.

Murdoch's hens, those left alive, were running about in a daze with feathers torn off and their bodies covered in mud. He said a majority of the birds would have to be destroyed.

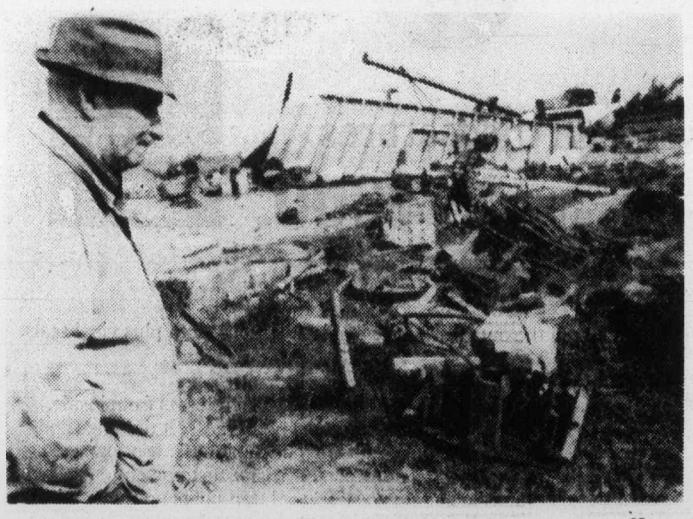

—CP

Murdoch surveys wreckage of Briercrest farm

- *Macdonald to reveal de-control day by summer*
- *Unemployment is policy, Broadbent charges*

Inflation danger persists—Wolfe

Canadian Press

Canada's inflation rate of 7.5 per cent is unacceptable and dangerous, Evan Wolfe, B.C. finance minister, told the Inter-American Accounting Association conference in Vancouver Wednesday.

"While for some, the Canadian inflation rates may seem modest," Wolfe said, "still, for a nation that depends so extensively upon foreign trade, even these rates are a threat to our ability to trade in international markets."

He said the B.C. government would urge Ottawa to continue wage and price controls at least until December, 1978, to keep inflation in check.

Wolfe said he is convinced controls are helping to reduce the rate of inflation, adding that inflationary pressures could be reduced with greater restraint by governments at all levels.

And in Ottawa Wednesday Finance Minister Donald Macdonald said the government will announce a date for the end of wage and price controls during the summer.

Macdonald said in an interview outside the Commons that he would probably reveal a date near the end of July.

He said he did not think a further meeting with the provinces would be necessary before the federal government went ahead and announced its plans. The last federal-provincial meeting on the issue was May 4.

Wolfe
. . . 'keep controls'

The government outlined its approach generally in the May 4 meeting but the provinces were unable to agree on a date for the end of the program.

"They in effect said the federal government would have to decide on the timing," said Macdonald.

Ed Broadbent, leader of the national New Democratic Party, charged that a federal document shows the government will rely on high unemployment to hold down wage and price demands after anti-inflation controls are dismantled.

Macdonald responded in the Commons that the document — a memorandum to provincial governments about the removal of pay and price controls — simply recognizes the fact that economic activity is slack.

Broadbent, quoting from what he said is a federal finance department document dated April 27, described it as "a very callous economic policy."

He quoted a paragraph saying that "the most important factor conducive to successful decontrol is the restriction of wages and prices provided by the current degree of slack in the economy."

Five youths in hospital after mushroom binge

By DON COLLINS
Colonist Reporter

Five teenage boys were taken to hospital Wednesday night — two of them unconscious — after consuming poisonous hallucinatory mushrooms.

A sixth boy, reported missing and also believed at first to have been a victim, was found later unharmed.

While police hadn't been able to interview any of the victims, they appeared certain that the boys went after a "high" when they ate the mushrooms.

"They were looking for a trip," said a police spokesman, "and they got the kind they didn't want — to hospital in an ambulance."

Doctors told police the boys had consumed the panther mushroom — officially known as amanita pantherina.

In a news story April 30, the Colonist pointed out that this was one of 20 types of poisonous mushroom species that can be picked in the spring and fall on Vancouver Island. The story, which served as a public warning, told of a Greater Victoria woman's brush with death in April after eating a panther mushroom.

Police said four of the victims were picked up by ambulance at their homes within a 45-minute period Wednesday night and taken to the city's two major hospitals. Another youth was taken to hospital soon afterward.

"Things were getting pretty wild," the police spokesman said. "Ambulance calls were coming in one after the other — all from the same neighborhood."

He said the five victims all lived in the same section of Victoria West. The missing

Page 2 — Mushroom

Texas coeds get word — no beards

LUBBOCK, Tex. (UPI) — A new school dress code prohibits girls from growing beards and boys from wearing strapless dresses that do not cover their shoulders.

The ban also means boys can't wear see-through blouses.

School officials say the rules, contained in the 1977-78 dress code covering secondary students in the Lubbock Independent School District, hopes to satisfy federal laws banning sex discrimination.

Ed Irons, school superintendent said, "we simply eliminated references that apply to only one sex."

Border bargains vanish

SEATTLE (AP) — Canadians looking for bargains across the border are falling victim to their own dollar as it drops in value.

As prices went up during the past few years in B.C. residents turned more and more to Bellingham, Wash., and Seattle in seeking bargains. Lines of cars formed at border posts as Canadian shoppers stocked up on items ranging from groceries to shoes to Christmas presents.

But a check of Bellingham area stores shows fewer Canadians on buying sprees, and the shrinking Canadian dollar might mean an end to such forays altogether.

Canadian money has dropped during the past few months to about 95 cents from a premium $1.03 in American money.

"We used to see maybe two or three tour buses unload almost right in front of the store on a Thursday or Friday," said Keith McLean, assistant manager at the Bellingham Pay'n Save. "Not anymore."

Eldon Kahney, manager of the Bellingham Penney store, said "business in Bellingham has been hurt."

Inside

They'll gamble their nest egg
—Names in News, 29

I favored trial – Nixon
—Page 30

	Page
Background	5
Bridge	36
Classified	35-46
Comics	31
Crossword	38
Editorials	4
Entertainment	33
Family	25-28
Finance	6-8
King Fisherman	10
Marine Calendar	15
Names in the News	29
Provincial Court	32
Sports	16-22

It's all Clark's fault says unhappy Wagner

OTTAWA (CP) — Claude Wagner, the leading Quebec Progressive Conservative member of Parliament, has placed the blame for five party byelection defeats in Quebec on his leader, Joe Clark. Wagner (St. Hyacinthe) said Wednesday that Clark had decided "he would be the chief organizer and leader in Quebec."

He put together his own organization and "they've produced what they've produced," Wagner said following a private meeting of Conservative MPs where the Tuesday byelection results were discussed.

Conservatives lost all five Quebec byelection contests — four to Liberals, one to the Social Credit—and another in Prince Edward Island.

Clark continued to deny Wednesday that the party faults him for the losses. And, as the Commons resumed, he made the rare gesture of congratulating the winning parties.

Meanwhile, Liberals celebrated their victories, wearing red carnations in the House. They invited reporters into their normally-closed caucus meeting to watch as they cheered Prime Minister Trudeau.

Reporters, who have been excluded from nearby corridors in the past, were told to leave once the cheering stopped.

Liberal cabinet minister Jack Horner, who quit the Conservatives for the Trudeau government last month, said he felt Clark made some gains during the Quebec votes —mostly from supporters of Premier Rene Levesque's Parti Quebecois government.

And he said he felt the "best man won" in the Prince Edward Island riding of Malpeque, where Liberal Don Wood broke a 25-year Conservative hold on the seat by defeating Ian Macquarrie.

After meeting with his MPs,

Page 2 — Defeats

DOCTOR SAYS BEGIN 'FIT'

Dayan lured to cabinet

TEL AVIV (AP) — Likud bloc leader Menahem Begin, in hospital after suffering chest pains, resumed talks on forming a new government after his doctor pronounced him fit to serve as premier.

In a surprise announcement, Likud officials said Wednesday they offered the foreign ministry to Moshe Dayan, longtime Labor party stalwart who as defence minister was a hero of the 1967 war. Dayan said he accepted it "in principle" but did not elaborate.

Shlomo Ianiado of Ichilov Hospital said the ailment that sent Begin to the hospital Monday was not a new heart attack but pericarditis, an inflammation of the heart membrane. He said Begin "will not be limited in his capacity to perform his duties as prime minister."

Dayan, whose star faded after Israel was caught off guard by the 1973 war, was on the list of Labor party candidates elected to the new parliament. It was not known immediately whether he would have to leave the party to serve in Begin's government.

The 63-year-old Begin, whose faction won the May 17 parliamentary elections, suffered a heart attack in March.

After receiving Ianiado's endorsement, Begin met with his personal secretary Yechiel Kadishai for a briefing on the status of coalition talks with other parties.

I flunked, Charles confesses

EDINBURGH (AP) — Prince Charles told Scotland's most distinguished scientific body when it admitted him as a member Wednesday night that he flunked his physics examination at the end of high school.

He told the Royal Society of Edinburgh he was honored it had admitted "someone with such a crumpled intellect."

He added jokingly that former members of the society such as the 18th century American statesman and scientist Benjamin Franklin and the German poet Goethe "will be turning in their graves to see standards falling all around them."

Charles majored in history at Cambridge University.

Science pulls Sasquatch from closet

VANCOUVER (CP) — The University of British Columbia, convinced that "it's time the academic community came out of the closet and seriously addressed the question of the Sasquatch," has scheduled the world's first academic meeting on monsters.

Dr. Marjorie Halpin, curator of the university's museum of anthropology, said Tuesday the museum would sponsor the conference in March, 1978.

Canada Council financing will provide transportation for Canadian scholars, Halpin said, but more money was needed to bring in experts from the United States and the Soviet Union.

The three-day conference exact dates have not been set — will consist of a series of academic papers on "the question of Sasquatch and other monsters," Halpin said.

"It will be the first time that such a conference has been held and to me it's significant that people are finally willing to discuss this question," she said.

"The belief in the Sasquatch is too widespread now for the academic community to say there is nothing there."

The conference, which will be open to the public, will range from discussions of mythological West Coast Indian monsters to the ecological requirements of marine beasts.

Dr. Louise Jilek Aall of the psychiatry department at Vancouver General Hospital will lecture on the psychological aspects of Sasquatch belief and Dr. Richard Preston of McMaster University in Hamilton, Ont., will discuss Wintiko, a spooky creature seen by Cree Indians.

Dr. Frederick Aldrich of Memorial University, St. John's, Nfld., will discuss the Newfoundland giant squid, the existence of which was denied by zoologists until several were found.

American and Soviet scientists, many of whom have studied films of alleged Sasquatch sightings, will be on hand to describe their research.

Where hostages held

Moluccans parade hostages

Colonist Wire Services

DE PUNT, The Netherlands (CP) — South Moluccan gunmen aboard a hijacked train Wednesday paraded outside the train two of their 55 hostages—a man and woman—blindfolded and with ropes around their necks.

A Dutch justice ministry spokesman at nearby Assen said the two hostages—clad in white—were put outside the train late in the evening and made to stand there for 45 minutes.

The move came as another group of South Moluccans continued to hold 105 children and six teachers in a school a few miles away.

The South Moluccans are demanding the release of 21 colleagues and a Boeing 747 jet aircraft to fly them out of the country.

The spokesman said the end of the rope to which the man and woman were tied was held inside the train through closed doors.

Five minutes after they were allowed back on the train, the gunmen repeated the operation, this time with a man.

Blindfolded and with a rope around his neck, he was made to stand for almost an hour outside the train. Later, he was allowed aboard again.

"We think the South Moluccans on the train feel obliged to show a token of their power over the passengers and to make it clear they are capable of doing with them whatever they want," the spokesman said. She added that when the authorities tried to seek clarification over a field telephone link with the train, the South Moluccans hung up without replying.

Premier Joop den Uyl and Foreign Minister Max van der Stoel hurried to the justice ministry earlier Wednesday apparently for a meeting aiming at dealing with the gunmen.

"The situation is still touch and go," a justice ministry official said of telephone negotiations. Two government psychiatrists are acting as intermediaries.

The telephone talks were initiated by terrorist leaders on the hijacked train, officials said. The two groups of gunmen were linked to each other by a special telephone hookup that authorities pledged would not be monitored.

The gunmen want independence for their Pacific island homeland from Indonesia, a former Dutch colony. They had threatened to start shooting hostages if the government did not agree Wednesday to free countrymen jailed after a similar terrorist action two years ago and fly them all out of the country.

The deadline passed without incident.

Two hours before the deadline, several captive children at the school were herded in front of classroom windows and chanted, "We want to stay alive, van Agt!" It was an appeal to the chief government strategist dealing with the hostage situation, Justice Minister Andries van Agt.

Dutch electorate rallies behind premier in crisis

THE HAGUE (Reuter) — Dutch Premier Joop den Uyl's Labor party appeared heading toward impressive gains in the Dutch general election late Wednesday, computer predictions showed.

The early results came against a grim background of the three-day seizure by South Moluccan guerrillas of 160 hostages, many of them children, in a school and a train.

"I am aware there is an election on, but that's all," the premier told reporters during a brief pause in government efforts to end the terror.

With 36 per cent of the vote counted, a forecast by the National News Agency (ANP) gave the Labor party 53 seats in the new 150-seat Second Chamber of Parliament, a gain of 10.

The results appeared to be a personal vote of confidence in the 57-year-old premier, who has headed a five-party centre-left coalition since 1973.

See your Mazda dealer:

VICTORIA	Horwood Motors Ltd. 810 Johnson Street/385-1451 dealer licence number D 00803A
CAMPBELL RIVER	Coastline Motor Company Ltd. 2785 N. Island Highway/287-2147 dealer licence number 00191A
COURTENAY	Chalet Motors 148 Island Highway N./338-5478 dealer licence number 00990A
DUNCAN	Don Connolly Motors Ltd. 3300 Cowichan Lake Road/748-3725 dealer licence number D 6196
NANAIMO	Christensen Motors Ltd. 2595 Bowen Road/758-9125 dealer licence number 004658
PORT ALBERNI	Buffie's Superior Auto Body Limited 3324 Kingsway/723-9455 dealer licence number 13912

Defeats blamed on Clark

From Page 1

Clark said he felt there were no recriminations for his efforts and any talk of ineptitude was only in the news media.

He said Trudeau has been able to use the election of the Parti Quebecois government in Quebec to his advantage. It was up to Conservatives to show Quebecers and others that Liberals are not the only party devoted to national unity.

Clark said the byelection results indicate that Trudeau received far more votes from Parti Quebecois supporters than Conservatives."

Moments after Clark and other Conservatives left their meeting room telling reporters there was no decay in party spirits, Wagner stopped to say that he had, by agreement with Clark, taken little part in the party's byelection planning.

Instead, he said he felt his efforts to discuss the issue of national unity in the Commons and other parts of the country had been "much more important than knocking on a few doors."

Wagner first said he had no comment on the byelection results, saying the showings "speak for themselves."

Asked whether he considered it wise that one of the party's major Quebec MPs should play a minor role in strategy planning, he replied:

"Ask Mr. Clark that question."

Other Conservatives said they took heart from the fact the party increased its percentage of the popular vote in Quebec by about six percentage points, to about 23 per cent from 17 in 1974.

But some merely shook their heads when asked for comment on the results and the effect they had on Clark's leadership.

you TOO can CREATE a masterpiece in WOOD at

International Tools 'n Space ltd.

a creative woodworking shop

382-2741 (anytime)

775 LAMPSON ST.

5-16

Monday alone enough!

VANCOUVER (UPI) — The Vancouver Sun has published what it termed a "completely irrelevant" editorial on the self-correcting golf ball.

The Sun's comments concerned the development by an American company of a golf ball that corrects itself during flight for hooks and slices.

Noting that one purist said the development would "threaten the integrity of the game," The Sun said the Washington Post had argued that if golf were made easier it would just crowd the golf courses.

"The Los Angeles Times, on the other hand, argued that 'a golf ball that always flies straight would do more to increase life expectancy, reduce the divorce rate and improve the mental health of Americans than all the doctors, marriage counsellors and psychiatrist put together.' "

"The Times goals, we suspect, are unduly lofty," The Sun said. "Heck, around here we'll settle for making golfers bearable on Monday morning"

Mushroom binge

From Page 1

boy was from the same neighborhood.

All seven are in the 14 to 17 year age bracket.

Four of the victims were in the intensive care unit at Victoria General Hospital. Two — 14 and 16 years old — were unconscious and listed in poor condition. The others, conscious but hallucinating, were in "fair to poor" condition and under close observation.

The fifth boy — 15 years old — was released after treatment at Royal Jubilee.

A spokesman at Victoria General said the only thing that could be done for the unconscious boys was to treat them with other drugs that might counteract the mushroom.

Police did not know where the boys got their mushrooms. "That's something we haven't been able to find out because none of them is in good enough shape to talk to."

He said doctors had told investigating officers there are two kinds of panther mushroom — one that doesn't take effect for six hours and the other, which has an impact within 20 minutes. The six-hour panther can be fatal, police said.

Symptoms include delirium, incoherence and uncontrolled thrashing.

Police said two of the hallucinating victims had "a God complex."

Asked what he meant, an officer said: "One of them thinks he is God and another thinks he is his disciple."

The panther mushroom, which can be deadly poisonous, has a swollen base and warts on the surface of the cap. This is common to other poisonous mushrooms.

The warts sometimes blow off in the wind or are washed away by strong rain.

The mature panther's warts are white. It has white or creamy-color gills and often has a skirt-like ring around the stem.

When young, it looks like a round white button with warts.

One-penny stamp fetches $90,000

NEW YORK (UPI) — A Los Angeles dealer paid $90,000 for a one-of-a-kind one-cent stamp, apparently a world record price for any American stamp.

The stamp was sold Wednesday by an anonymous owner at a Sotheby Parke Bernet auction to Michael Orenstein of the Superior Stamp and Coin Co. of Beverly Hills, a leading West Coast stamp dealer.

The stamp shows Benjamin Franklin in profile facing to the right. Beneath him are the words "one cent." The cancellation mark is from Philadelphia and the word "Phil" is visible.

A Sotheby spokesman said the stamp is the only cancelled copy of that particular stamp known. He said the stamp was issued some time during the late 1860s.

The Weather

Thursday, May 26

Overcast with rain tapering off to showers during the morning. Cooler. Winds light. Wednesday's precipitation. Nil. Sunshine 7 hours, 30 minutes. Recorded high and low at Victoria 16 and 4. Today's forecast high and low 14 and 7. Today's sunrise 5:21, sunset 8:01; moonrise 1:40 p.m. moonset 1:53 a.m. Friday outlook: Afternoon sunny periods.

East coast of Vancouver Island: Overcast with rain tapering off to showers during the morning. Cooler. Winds light. Wednesday's precipitation Nil. Recorded high and low at Nanaimo 18 and 2. Forecast high and low 15 and 2. Friday outlook: Afternoon sunny periods.

West coast of Vancouver Island: Cloudy with showers. Winds. Gusty at times. Forecast high and low at Tofino 13 and 7. Friday outlook: Isolated showers. Afternoon sunny periods.

North coast of Vancouver Island—Cloudy with a few showers. Highs near 12, lows near 5.

READINGS

	High	Low	Precip
St. Johns	8	3	2.2
Halifax	22	10	—
Fredericton	29	16	—
Charlottetown	24	13	—
Montreal	26	17	—
Ottawa	22	15	—
Toronto	23	13	—
North Bay	21	12	—
Winnipeg	32	20	—
Brandon	33	19	—
Regina	29	13	2.0
Saskatoon	24	15	22.9
Prince Albert	25	15	9.6
North Battleford	24	12	1.4
Swift Current	22	11	2.2
Medicine Hat	18	11	—
Lethbridge	18	10	—
Calgary	18	6	—
Edmonton	19	6	—
Cranbrook	18	2	—
Castlegar	18	3	—
Penticton	20	4	1.8
Revelstoke	19	6	1.0
Princeton	20	−2	—
Vancouver	19	6	—
Prince Rupert	14	6	1.3
Terrace	16	5	0.4
Stewart	17	7	0.4
Port Hardy	15	1	—
Tofino	13	1	1.0
Comox	15	4	—
Prince George	15	1	4.0
Williams Lake	15	−2	2.4
Mackenzie	14	0	—
Kamloops	22	2	—
Dawson City	15	−2	0.2
Whitehorse	8	1	1.4
Beatie Lake	11	1	0.6
Fort Nelson	17	4	4.4
Fort St. John	14	3	—
Peace River	17	4	—
Yellowknife	17	11	4.3
Inuvik	4	1	—
Seattle	21	7	—
Spokane	19	3	—
Portland	21	5	—
San Francisco	19	9	—
Phoenix	28	15	—
Las Vegas	25	8	—

TIDES AT VICTORIA
(Tides listed are Pacific Standard Time)

	Time H.M.	Ht. Ft.	Time H.M.	Ht. Ft.	Time H.M.	Ht. Ft.	Time H.M.	Ht. Ft.
25	01.45	6.8	06.30	6.4	13.25	3.2	22.10	8.0
26	03.15	6.1	07.30	6.0	14.10	3.9	22.20	8.2
27	05.20	5.2	09.15	5.8	15.00	4.6	22.30	8.4
28	05.45	4.3	11.15	5.9	15.50	5.3	22.55	8.7
29	06.20	3.2	13.20	6.3	16.45	6.0	23.30	8.9
30	07.00	2.2	15.45	6.8	17.45	6.6		
31	00.00	9.2	07.45	1.3	16.45	7.3	19.00	7.0

TIDES AT SOOKE

	Time H.M.	Ht. Ft.	Time H.M.	Ht. Ft.	Time H.M.	Ht. Ft.	Time H.M.	Ht. Ft.
25	01.05	6.8	04.25	7.4	12.50	3.6	20.45	7.9
26	02.20	6.2	06.05	6.8	13.40	4.2	21.15	8.1
27	03.45	5.4	08.10	6.4	14.30	4.7	21.45	8.5
28	04.30	4.4	10.10	6.3	15.10	5.1	22.05	8.9
29	05.35	3.4	11.45	6.5	15.45	5.6	22.35	9.4
30	06.25	2.4	12.55	6.6	16.50	6.0	23.05	9.9
31	07.15	1.5	13.55	7.1	17.40	6.3	23.55	10.3

TIDES AT FULFORD HARBOUR

	Time H.M.	Ht. Ft.	Time H.M.	Ht. Ft.	Time H.M.	Ht. Ft.	Time H.M.	Ht. Ft.
25	05.30	7.1	08.20	7.3	15.05	3.9	23.00	10.5
26	06.10	6.3	10.10	7.1	16.10	4.7	23.35	10.5
27	06.50	5.4	12.10	7.3	17.00	5.6		
28	00.10	10.6	07.30	4.4	13.50	7.9	18.15	6.5
29	00.45	10.7	08.05	3.3	15.10	8.7	19.20	7.3
30	01.25	10.8	08.45	2.3	16.15	9.5	20.30	7.9
31	02.00	10.9	09.20	1.3	17.10	10.2	21.30	8.3

Everything isn't money.

The 5-speed GLC comes with all the features described below. And goes for under **$4000.***

"Did you say *under* $4000*?"

Right, under $4000.*

The 5-speed GLC, by Mazda is the *most* GLC you can buy. A lot of great little ideas in a great little car...at an amazingly little price.

Five-speed Gearbox:
one of the smoothest around. For better performance in the stop-and-go stuff plus easier cruising on the highway. Improved economy, too. 51 mpg highway, 39 mpg city. (M.O.T. Mazda GLC 5-speed.)

Four-cylinder, 1300 cc Engine:
five main bearings; special alloys throughout. Built to go a long way on a gallon of gas and to go a long way.

Radial Steel Cord Tires:
for great handling. Special wheel trims for great looks. In tough cornering tests, GLC performed at the front of the small car class.

Wild Stripes:
on the outside. On the inside, luxurious cloth plus vinyl seats.

There's more:
three way split seat. A hatchback that releases from inside. Parcel tray with concealed map pocket. A seat that flips and slides forward for ease of entry and exit. Rear window defogger, washer and wiper. Extensive rust prevention measures, including plastic wheel well liners up front and special sealers to minimize metal to metal contact. As well as tinted glass, reclining seats, lighter, trip meter, chrome molding, day-night mirror, locking fuel cap and a sports steering wheel. Under $4,000.*

GLC BY mazda

*Local delivery, dealer preparation, taxes and licences not included.

A lot of great little ideas add up to a great little car.

Good News
Terry Spence
CFAX 1070

The Daily Colonist.

Section Two Thursday, May 26, 1977 Page 13

1 IN NEW VEHICLE SALES ON VANCOUVER ISLAND
PETER POLLEN FORD

We'll press Ray to save Anacortes ferry—McCarthy

The B.C. government will pressure Washington Governor Dixy Lee Ray to continue the Anacortes to Sidney ferry run beyond the cutoff date of January, 1978, Provincial Secretary Grace McCarthy said Wednesday.

"The onus is on the Washington state government to continue their ferry service," said Mrs. McCarthy. "They have a responsibility to their own citizens and to the people in Sidney."

Mrs. McCarthy, who is head of the travel ministry, was commenting on a decision Tuesday by the Washington State Toll Bridge Authority to cancel the ferry run Jan. 1, 1978.

The authority also decided to switch to the 100-car ferry, the Evergreen State, to replace the 160-car vessel, Kaleetan, which will be used on a Puget Sound run.

The unanimous decision by the authority was a compromise between Ray, who wanted the service ended June 18, and a number of protest groups, including the B.C. government, who wanted it continued indefinitely.

The six-month delay was a partial victory, Mrs. McCarthy said.

"This will give us a breathing space to return to the question without the emotions of an early deadline," she said. "This will give groups in Washington state time to make their case forcefully to their own governor.

"I am hopeful they will take a second look."

Sidney officials, however, are more pessimistic.

Mayor Dick Leigh said the vote by the toll bridge authority looks final. He said only the B.C. government could continue an adequate service when the Washington state ferry service is dropped.

Hank Vissers, Sidney Chamber of Commerce president, agreed, saying there has been talk of private enterprise running a service between Sidney and Anacortes, but it was unlikely to show a profit.

Transport Minister Jack Davis and directors of the B.C. Steamship Co. Ltd. are being asked to look at the possibility of rescuing the Anacortes ferry run after it is abandoned in January by Washington State.

Charles Barber (NDP—Victoria) said Wednesday he is sending a formal request to Davis and the directors for a feasibility study.

The steamship company, established by the province, operates the Princess Marguerite on the Victoria-Seattle run.

Barber said in an interview the study should be started immediately so an answer can be provided before the current Sidney-Anacortes service runs out.

"Because at best it is a marginal operation, but still of such enormous value to the tourist industry of lower Vancouver Island, public enterprise may be the only means of keeping it alive," he said.

However, the study Barber proposes would include a look at the option of a private enterprise operation.

Barber's proposed feasibility study would include a five-year forecast showing the amount of passenger and vehicle traffic expected over that period.

He says the run, with 165,000 passengers and 64,500 vehicles last year, poured some $8 million to $10 million into the tourist economy of Greater Victoria.

The study, he feels, should look at the possibility of leasing vessels from B.C. Ferries or some other source, and of improving on the present service.

"I personally think it is the loveliest ferry run of them all, considering the scenery of the islands. And there's no reason it can't be improved upon in such areas as food service."

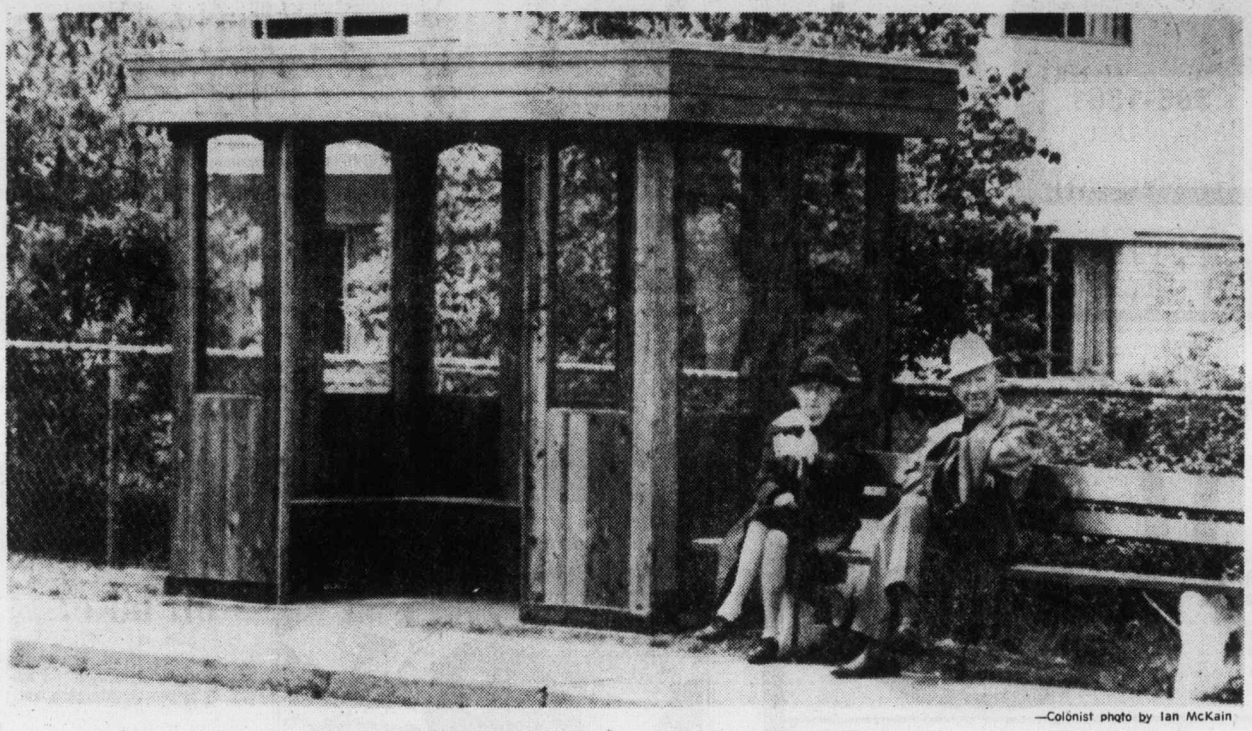

—Colonist photo by Ian McKain

It's too nice to be indoors

Snazzy new bus shelter can't coax two bus passengers out of the sunshine, but will prove useful when inclement weather sets in. The $2,000 shelter was constructed by New Horizons Society of James Bay with funds from Neighborhood Improvement Program, and if this one proves worthwhile, five or six others may be built in James Bay area. This one is in front of Beacon Hill School on Douglas, opposite Beacon Hill Park.

B.C. deadline affected

Oak Bay holds up on library move

Library board chairman Gordon Hutcheson didn't get the speedy endorsement for the central library relocation he wanted Wednesday night from Oak Bay council.

The setback probably means the library board will have to seek an extension of the May 31 deadline set by Recreation and Conservation Minister Sam Bawlf for approval by the four core municipalities.

Oak Bay council tabled the decision on replacing the existing Yates Street central library with 50,000 square feet rented from the provincial government in a new building on Blanshard.

If accepted, the proposal would cost Oak Bay about $50,000 a year more than the existing premises.

The tabling motion to allow council to study all the costs followed an earlier motion by Ald. Shirley Dowell, a library board member herself, which called for the municipality to endorse the move.

Ald. Dowell's motion went without a seconder even after Mayor Brian Smith urged council to endorse the proposal which he said had been negotiated at the absolute cost rate to the board.

Both Ald. Norm Pimlott and Ald. Doug Watts wanted the library board's proposal referred for further study until it's actual future costs for ratepayers could be assessed.

Following the presentation to council, Hutcheson said he was caught "off stride" by its decision.

"I'd expected to get an answer tonight," he said, adding that he could understand council's wish to study the proposals costs further.

He said the setback would likely mean that he would ask the provincial government to extend its May 31 deadline for approval of the project.

Lie-detection unit for area police

Victoria Police Chief Jack Gregory told a police board meeting Wednesday that a permanext lie-detection section would be set up for Greater Victoria police forces in the next six to 12 months.

He declined to elaborate, saying only that the information had been relayed to him "in a confidential manner."

Mayor Michael Young, chairman of the police board, said he welcomed the news because of the "very expensive" arrangement which requires a polygraph operator to be brought over from Vancouver, sometimes by helicopter.

Young said it was not unreasonable to suggest that one polygraph operator was needed on the Island.

Council clears Poet Streets for rebuilding

Oak Bay council turned the Poet Streets over to the developers Wednesday night, ending several years of uncertainty on the future of the area.

Council endorsed a motion that the area bounded by the north side of Milton, Elgin, Foul Bay and Oak Bay be declared a development area to allow multiple-family dwellings to be constructed under land-use contracts negotiated with the municipality.

The motion ran counter to a recent committee recommendation that the area remain single-family residential. Only Ald. Shirley Dowell and Ald. Neil Swainson voted against the development area motion.

Already council has proposals before it from four different developers with property optioned within the area.

The decision by council followed an hour-long public meeting which had area residents overflowing the council chambers. Speakers calling for the retention of the single-family area were applauded but time and time again council was told that residents wanted a decision one way or another on the future development of the area.

"We've been fiddling around with this thing, we should have a decision," Mayor Brian Smith told the meeting.

Ald. Doug Watts countered with the somewhat surprising reminder that council had already made a policy decision on the area in 1973 which called for the Poet Streets to be redeveloped for multiple-family use.

Watts said the area's redevelopment into multiple-family use was essential to broaden the municipality's tax base which he said was hampered by the existence of two golf courses and the university property.

Oak Bay does not have an extended commercial core like Victoria to ease the tax burden on single-family homeowners, he said.

"We are in a situation where we have few tax opportunities," he said.

"The ordinary single-family home doesn't generate enough taxes to pay for its own services," he said.

He said the Poet Street area was the best in the municipality for further multiple-family development in that it had the highest percentage of older and run-down properties.

Schools rate D- on energy

Many schools in the Greater Victoria school district still have to be "educated" about energy conservation, the school board has been told.

While five schools involved in a pilot energy-conservation program are doing better than expected in keeping their electricity and fuel bills down, budget figures for the whole school district indicate that the utilities section of the budget will probably be out of money before the year is over, construction and maintenance superintendent Keith Hawkins told the board Tuesday.

During April alone, schools used up $100,000 of their $888,000 utilities budget for this year, bringing the total expenditures for the year to date to $328,000, or 37 per cent of the total utilities budget.

UVic teacher discounts fears of French immersion courses

French immersion programs in Victoria's elementary schools pose no long-term dangers for the reading ability of youngsters who are not native French speakers, a member of a special committee on French programs in the Greater Victoria school district told the school board.

Dr. Michael Best, a member of the English faculty at the University of Victoria and the parent of a child in the French immersion program at Willows School, was responding to suggestions by Dr. John Downing, a member of UVic's education faculty, that children who are forced to learn to read in a language other than their mother tongue will read with less skill in either their own language or the new language when they get older.

Downing based his statements on research in Ireland, Mexico, Sweden, and other countries, and said research in Canada on the effect of learning to read in a second language was not conclusive.

Best said he was disappointed with Downing's dismissal of the research on language immersion in Canada.

"With 35,000 children in immersion programs in Canada, we should be able to learn from our own experience," Best said.

That experience had been positive, he added. "The hard evidence is that learning problems are no more acute in immersion than in other programs."

Children in French immersion programs must naturally be expected to read in English somewhat more slowly than those who learn in English at first, but the difference is soon erased, Best said.

The reason for the difference between the Canadian experience and that in the other countries studied by Downing is probably the social context, Best said.

Where learning in another language is forced on them, students can be expected to have problems, but in Canada, and especially in Victoria, immersion programs receive strong support from parents who elect to have their children participate. With this positive motivation, the results are much different than elsewhere, Best said.

In other action on its French immersion programs on Tuesday evening, the school board approved the academic objectives established by the French programs steering committee.

Those objectives are to teach the equivalent of the B.C. core curriculum in French; to develop in the children the ability to comprehend, speak, read and write French; to introduce English language arts so that all students in the immersion program are on a par with their counterparts in unilingual English programs by Grade 6; and to develop "an understanding and appreciation of francophone cultures and a respect for people in general."

The board agreed to prepare a submission to the provincial education department requesting support in developing texts for the immersion program. Core curriculum teaching materials in French are often hard to come by, and many may have to be developed yet, the committee said.

Youthful robbers hunted by police

Saanich police are still trying to sort out the details of an early-morning incident Wednesday in the Red Lion Inn parking lot in which a Richmond man was robbed of $50.

According to reports, eight youths attacked the man about 1:30 a.m. after he and two companions left the beer parlor. The youths knocked the victim to the ground and kicked him in the head before jumping into two vans with the man's money.

The other two were not harmed after telling the gang they had no money.

A few hours earlier, an 18-year-old Victoria youth was picked up by six men in a van at the same parking lot and dumped near Beaver Lake, where a passing motorist spotted the youth staggering on the highway. The motorist stopped and took the youth to the Saanich police station.

Rape booklet for schools

A booklet by Victoria Rape Relief will be made available to junior and senior high school girls in the Greater Victoria school district.

The booklet will be available to students from Grades 8 to 12, although parental consent will be required for students in Grades 8 and 9.

Put together and published with the help of a L.I.P. grant, the booklet is an exhaustive treatment of the subject of rape. Among the topics examined in the booklet are:

- Common myths about rape,
- Stereotyped assumptions that can lead to rape (told through a scenario of a typical dating situation),
- Places, times, and situations where rapes are most likely to occur,
- Self defence, and
- Preparing mentally for a rape threat.

The booklet outlines typical hospital and police procedures used in rape cases, and reviews the law regarding rape.

One section contains tips to men about things they can do to prevent rape, such as encouraging sisters and friends to take self-defence courses, encouraging rape victims to report their assault, and refusing to joke about the subject.

One of the main points in the booklet is that rape is related more to aggressive and violent impulses than to sexual ones.

"In one of the most conclusive studies to date, convicted rapists were shown as aggressive people who raped to abuse, degrade and humiliate a woman, more than for sexual release."

Furthermore, "the picture of the rapist as aggressor and the woman as passive victim of abuse reflects cultural concepts about men and women in society," the booklet says.

The number of rapes committed by men who are demonstrably psychotic is small, the booklet asserts.

A University of Chicago study indicated that "97 per cent of convicted rapists were indistinguishable from ordinary men, except in exhibiting a slightly higher tendency toward violence."

About 95 per cent of rapists studied had access to willing sexual partners, the booklet states.

The booklet earned high marks from school board members who examined early copies of it.

Trustee Peter Bunn congratulated the Rape Relief group for its comprehensive yet suitable treatment of the subject.

The booklet is now being printed, and will be available from the Rape Relief Centre, 1947 Cook, 383-5545.

Drug burglar escapes

Victoria police surrounded the medical building at Fort and Richmond late Wednesday only to learn that a burglar had escaped from the McGill and Orme Ltd. drug dispensary before they arrived.

"It seems he was in and out quickly. He proably knew what he was looking for," a police spokesman said.

Police suspected the thief was after drugs but said they wouldn't know until a company official had checked the premises.

$646,000 spent by region—without a pact

Some $646,000 worth of work has been carried out by Capital Region Board engineering consultants without any formal agreement by the board to foot the bills.

About $127,000 of that was spent in an abortive attempt to build a sewage pump station near McMicking Point.

Victoria taxpayers will pay 50.773 per cent of the total cost of the Clover-McMicking Point works, Oak Bay, 38.437 per cent, and Saanich 10.790 per cent.

The board was given a running total during Wednesday's meeting of costs to date of the Clover-McMicking Point sewerage project.

Victoria Ald. Murray Glazier noted that no contract had yet been ratified with consultants Ker Priestman and Associates, or their subconsultants, Associated Engineering Ltd.

"Although the contract is far from completion, we have already gone up to a payment level of 13 per cent to the contractors," said Glazier.

"At one time we had reached an agreement with these consultants at around the 12 per cent level."

Regional engineer Norman Howard confirmed that the consultants will get more than 13 per cent of contract costs by completion.

The costs listed for the board included $92,703 to design the controversial McMicking Point pump station and associated works — a project that the board has abandoned.

That amount was billed by Ker Priestman, while the subconsultants are to get a further $15,171 for the same project.

The board must also pay $13,986 for assistance given by Ker Priestman and Associates to the Oak Bay sewage treatment advisory committee in its search for alternatives to the pump station.

An additional $6,500 is to be paid for the preparation of a report on alternative pumping station sites.

The board has abandoned the idea of putting a pumping station at McMicking, and is applying to the Pollution Control Branch for permission to extend an outfall without a pumping station into Enterprise Channel.

Summer Living Days!

Woolco

A WOOLCO STANDOUT SPECIAL

'Trelspar' Finishes

Save now on a good range of paints and stains. Interior finishes are available in your choice of several custom-tinted colours. Woodstain is ready-mixed Redwood, Cedar, Walnut and Mahogany plus 20 custom-tinted shades. Exterior house paints in White only. Tinting bases slightly underfilled to allow for colourant.

Interior Satin Latex

Reg. Woolco Price: gal. 8.98 — WOOLCO SALE PRICE **6.98** gal.

Reg. Woolco Price: qt. 2.99 — WOOLCO SALE PRICE **2.49** qt.

Interior Alkyd Semi-Gloss

Reg. Woolco Price: gal. 10.98 — WOOLCO SALE PRICE **8.98** gal.

Reg. Woolco Price: qt. 3.59 — WOOLCO SALE PRICE **3.09** qt.

Alkyd Woodstains

Reg. Woolco Price: gal. 7.98 — WOOLCO SALE PRICE **6.98** gal.

Reg. Woolco Price: qt. 2.99 — WOOLCO SALE PRICE **2.49** qt.

Exterior Latex & Alkyd House Paints

Reg. Woolco Price: gal. 10.98 — WOOLCO SALE PRICE **8.98** gal.

Reg. Woolco Price: qt. 3.59 — WOOLCO SALE PRICE **3.09** qt.

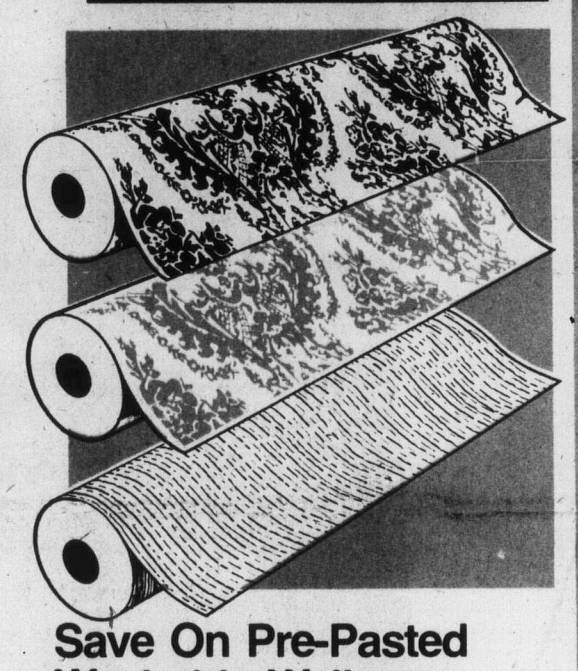

Save On Pre-Pasted Washable Wallpaper

A beautiful range of patterns at a special low sale price. Good quality wallpaper that's easy to hang. Sold only in double rolls. (41.4'x20.3" — 70 sq. ft.)

Reg. Woolco Price: double roll 4.49

WOOLCO SALE PRICE: **2.88** double roll

Spacemaker

Storage Sheds. Value & Quality . . .

. . . were built into these garden storage sheds with the usual care by 'Spacemaker'. The special price is put on them by Woolco! So hurry in and get your 282 cu. ft. of storage capacity on 51 sq. ft. of floor area. Made of durable Stelcolour prefinished Steel. Door size: 41"Wx59½"H. Inside Dimensions. 91"x80½"x70".

$129 each

Handsome 'Storette' Prefinished Steel Garden Shed Has Top Lid

(Not illus.) A handy shed; ideal for storing fire wood, lawn furniture, garbage, etc. With sliding front doors. Top lid lifts. Colours: Brown with White doors. Measures: 4 ft. Wide x 2 ft. Deep x 3 ft. High.

39.77 each

Prices Effective 'Til Saturday, May 28, While Quantities Last.

Woolco DEPARTMENT STORES
A DIVISION OF F.W. WOOLWORTH CO. LTD.

VICTORIA
Town & Country Shopping Centre
3601 Douglas Street, Saanich
386-3241
HOURS: Monday to Saturday 10 a.m. - 10 p.m.
Personal Shopping Only.

NORTH VANCOUVER
Capilano Mall
925 Marine Drive, North Vancouver 988-6311
HOURS: Mon. Tues., Wed., 9:30 a.m. — 6 p.m.
Thursday and Friday 9:30 a.m. - 9 p.m.
Saturday 9 a.m. - 6 p.m.

BURNABY
Lougheed Mall
Lougheed Hwy. & Austin Road, Burnaby. 936-0451.
HOURS: Mon. Tues., Wed., 9:30 a.m. — 6 p.m.
Thursday and Friday 9:30 a.m. - 9 p.m.
Saturday 9 a.m. - 6 p.m.

ENJOY THE RED GRILLE FROM LIGHT SNACKS TO MEALS...

Summer Living Days!

Woolco

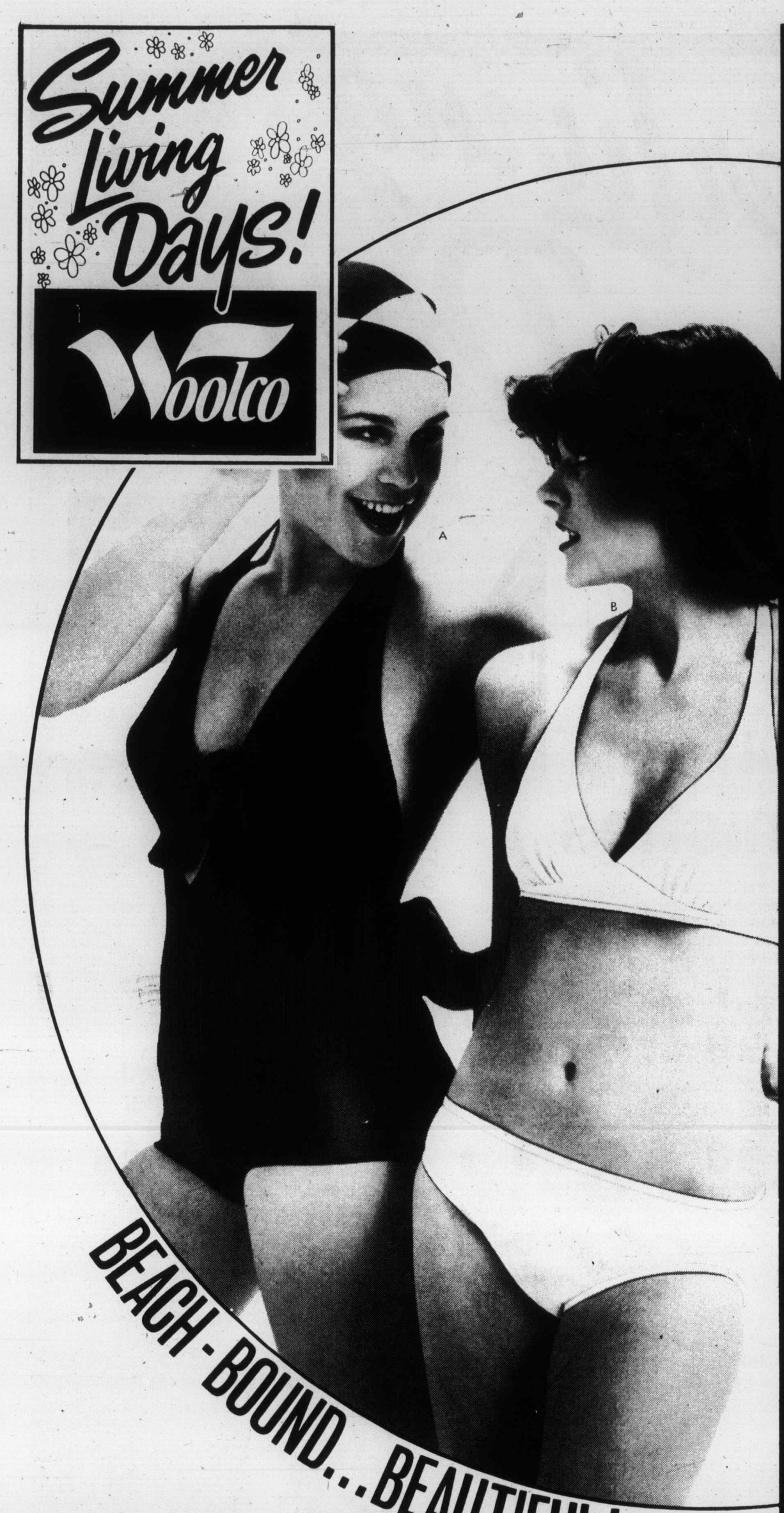

BEACH-BOUND...BEAUTIFUL!

A Ravishing Bathing Suit For a Marvellous Sun Tan!

A-One-piece swimsuit fashioned of 86% Nylon and 14% Lycra Spandex. Maillot legs, halter neck, padded bra, butterfly bow trim and low back. Black, Red or Blue. Bra sizes: 32 to 38. Flattering style for swimming or just sun bathing!

15.83 each

Comfortable Bikini For Sunny Days on the Beach!

B-100% Simplex Nylon bikini. Bandeau halter bra and hipster style briefs. Fully lined for more comfort. Solid Blue, Orange and White. Sizes 7 to 13.

12.83 each

Figure Flattering One-Piecer
100% Nylon, with skirted front and built-in bra. Smart print on Navy or Black ground. Bra 34 to 40.

Light and Comfortable with Perky Polka Dots
100% Antron Nylon. Bucklet and belt trim on full briefs. Halter-style padded bra. White dots on Blue or Green ground. 32 to 38.

Your choice **15.83** each

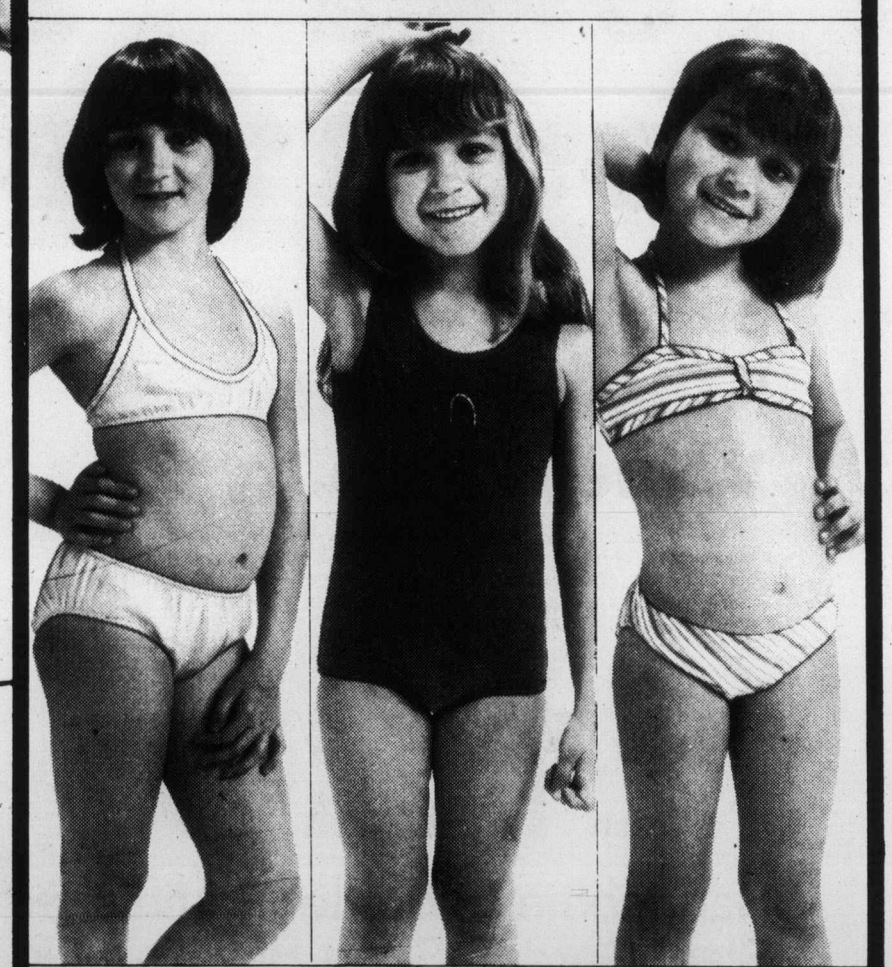

A Real Charmer For The Young Missy!
100% Acrylic bandeau bra and briefs. Fully lined. Solid Yellow, Blue or Orange. Sizes 8 to 14.

4.87 each

A Zesty Swimsuit For Little Girls
One-piece 100% Nylon swimsuit. Elasticized front, arm and leg openings. Solid Green, Orange, Blue. 4 to 6x.

3.83 each

Super Stripes Bikini
100% Polyester bikini with halter neck bra top. Mauve/Orange or Yellow. 4 to 6x.

$5 each

At WOOLCO Everything Is Right In Front Of You

Toddlers' Charming Short Sets

G-H-Choice of 2 styles of washable 100% Polyester. Solid shorts and 2-tone top. Navy/White, Navy /Gold, Navy/Red and Navy/Green. 2 to 3x.

YOUR CHOICE

4.93 set

Infant Girls' Dress

J-Sleeveless style with tied shoulder straps and shirred top. 65% Polyester, 35% Cotton. 18 to 24 months.

2 for $8

Infants' Comfy Rompers

K-Fashioned of 100% Polyester. White, Red, Tan. Sizes 12-24 months.

L-80% Cotton, 20% Nylon sunsuit. Orange, Yellow or Aqua print on White ground. 12-24 months.

M-100% Polyester. 4 printed patterns in Blue, White, Red. 12-24 months.

YOUR CHOICE

2 for $5

Pretty Diaper Set
N-Assorted colours. 12, 18, 24 months.

Dress and Pantie Set
P-Choice of colours. 6, 9, 12, 18 months.

Lovely Dress Set
Q-Assorted colours. Sizes: 9, 12, 18 and 24 months.

Girls' Sassy Set
R-Assorted prints on White background. 12, 18, 24 months.

YOUR CHOICE 2 for $8

Boys' Diaper Set
80% Polyester, 20% Nylon Terry set. Train applique on top. 6, 9, 18 months.
6.83 set

Dress and Sunsuit Set
80% Polyester, 20% Nylon Terry dress. 65% Polyester, 35% Cotton sunsuit. 6, 12, 18 months.
6.93 set

2-Pc. Sunsuit Set
80% Polyester and 20% Nylon Terry. White with multicolored trim. 6, 12, 18 months.
8.93 set

Denim Bib-Top Short
9-oz. Cotton Denim. Adjustable straps, snap closures. Elastic back. 2, 3, 3x.
3.93 pair

READY FOR SUN!

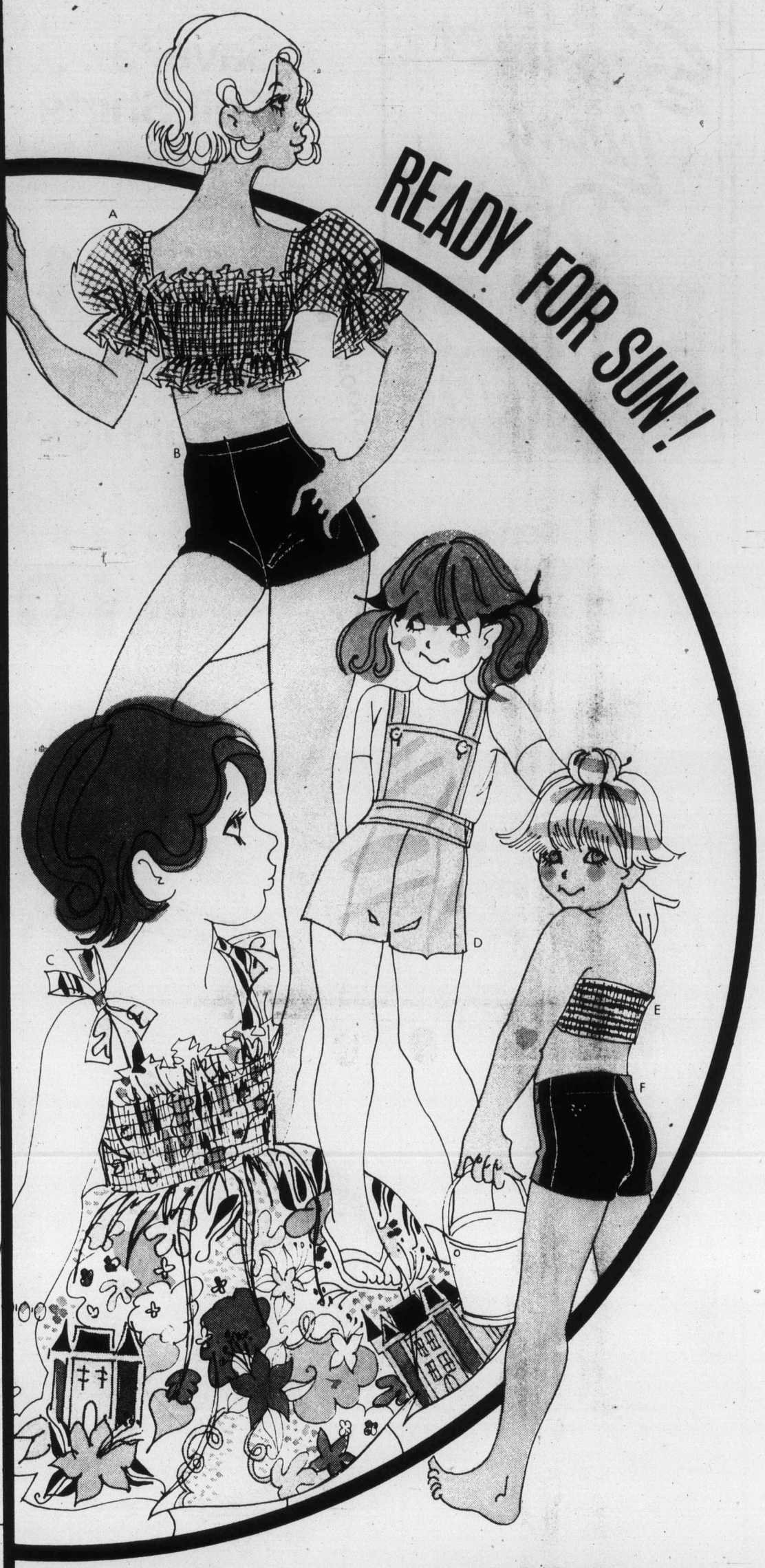

Girls' Pretty Halter Top
A-Fashioned of 65% Polyester and 35% Cotton. Short puffed sleeves, square neck and shirring at bodice. Assorted prints on White background. Sizes 7 to 14.
4.87 each

Girls' Comfortable Shorts
B-Great to match a nice top or t-shirt! Pull-on style short available in bright shades of Blue, Orange, Yellow and Green. 100% Polyester. 7 to 14.
2.87 pair

Girls' Zesty Sun Dress
C-Beautiful dress fashioned of 50% Cotton & 50% Polyester. Shirred bodice and tied shoulder straps. Assorted prints. Sizes 4, 5, 6,
3.43 each

Girls' Lovely Bib-Top Shorts
D-Light and comfortable bib-top short fashioned of 100% Polyester. Adjustable shoulder straps. Elastic back waist. Melon, Blue, Yellow, Lime. 4, 5, 6, 6x.
3.87 pair

Girls' Beautiful Tube Top
E-Elasticized top fashioned of 90% Cotton, 10% Elastic. Horizontal stripes in Pink, Yellow, Red and Navy. Washable. One size fits 4 to 6x
each **.96**

Girls' Polyester Shorts
F-Easy-care and comfortable for summer! Pull-on style available in assorted prints and solid colours. 4, 5, 6, 6x.
pair **.99**

It's So Nice To Know There's WOOLCO

Summer Living Days!

Woolco

A WOOLCO STANDOUT SPECIAL

MEN'S DEPT. active sportswear

Save $3 . . . Men's Knit Shirts

For tennis and golf. Solid shade knits of easy-care Polyester/Cotton fabric. With 4-button placquet front, chest pocket. White, Sun, Chocolate, Slate, Powder, Navy. S-M-L-XL.

Reg. Woolco Price: each 7.88
WOOLCO SALE PRICE: **4.88** pair

Save On 'Scrubbies'

Famous GWG 'Scrubbies' in the popular cut-off pre-washed 5-pocket western style. With 2 back patch and 2 front scoop pockets. Made in Canada. Pre-washed Blue Cotton Denim. Sizes 28-38.

Reg. Woolco Price: pair 11.85
Woolco Sale Price: **10.88** each

Men's Quality Canadian Dress Slacks

Lightweight Polyester gives a neat tailored look and comfortable wear. Slacks feature 2 front-scoop & 2 back inset pockets. Made in Canada. Choose from Brown, Navy, Beige, Powder or Grey. Sizes 30-42.

17.95 pair

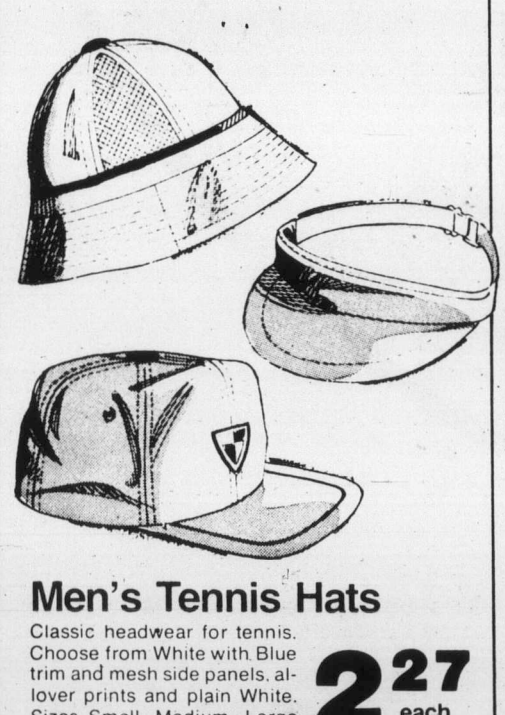

Men's Tennis Hats

Classic headwear for tennis. Choose from White with Blue trim and mesh side panels, allover prints and plain White. Sizes Small, Medium, Large and Extra Large.

2.27 each

Adjustable Visors

For men. Polyester/Cotton blend. Choose from plain shades & assorted fancy prints. White, Red, Royal, Powder, Green. One size adjustable.

1.67 each

Men's Golf Caps

Add the finishing touch to your golfing outfit. Made in Canada of 100% Polyester. Choose from White, Beige, Royal, Green, Red or Navy. Adjustable to fit all.

2.37 each

Men's Easy-Care 'BVD' Tennis Shirts

Polyester/Cotton. Placquet front. "40 LOVE" embroidery on chest. White with Navy/Wine, Blue/Yellow or Brown/Beige trim. S-M-L-XL.

$12 each

Men's 100% Polyester Tennis Shorts

Dak style waist with side adjustment. 1/4 Top pockets with Terry lining. White, Lt. Blue, Navy, Brown. Sizes 30-40.

9.95 pair

Pattern Swimsuits

Men's, 100% Nylon. Olympic '76, Bar Harbour, Hawaiiana fancy patterns. Assorted colour combinations. 30-38.

8.98 each

Plain Swimsuits

Trimly styled of 100% Nylon. Assorted plain shades of Royal, Black & Red. Men's 30-38.

6.50 each

Plain Swimsuits

(Not illus.) Boys' 100% Nylon suits in assorted plain shades of Royal, Red, Cool Blue. 24-28

5.50 each

Pattern Swimsuits

(Not illus.) Boys' sizes in 100% Nylon. Canadiana/U.S./Holland flag colours. Fancy patterns. 24-28.

7.98 each

Men's Easy-Care "Speedo" T-Shirts

Colourful Cotton/Polyester T-shirts for all your summer leisure activities. Navy, Lt. Blue, Orange, Red or White. In sizes Small, Medium and Large.

3.99 each

Men's Easy-Care "Speedo" Boxer Shorts

With full Elastic waist, inside draw string. 65% Cotton/35% Polyester with 100% Cotton lining.

7.98 pair

At WOOLCO Everything Is Right In Front Of You

Men's Rope Sandals

"Ringo" sandals with Leather lace. Brass-rings and rivets, adjustable straps and tire Rubber soles. Tan. Even sizes: men's 7-11.

9.66 pair

Boys' Leather-Upper Sandals

Ankle strap adjusts to individual fit or preference. Brass ornament for style. Foam Rubber outsole for comfort! Brown. Even sizes: 9-2.

7.97 pair

Girls' Open-Toe Sandals

Cotton uppers with floral design; adjustable ankle strap; Rope-covered platform; full cushion insole; Nylon skinfit lining. Blue. 9-4 (even).

5.96 pair

"Popsicles" In Mule Styling

Easy-clean uppers; matching cushion insole; Nylon skinfit lining; matching Rope trim covered. Ladies' 5-9 (even).

$3 pair

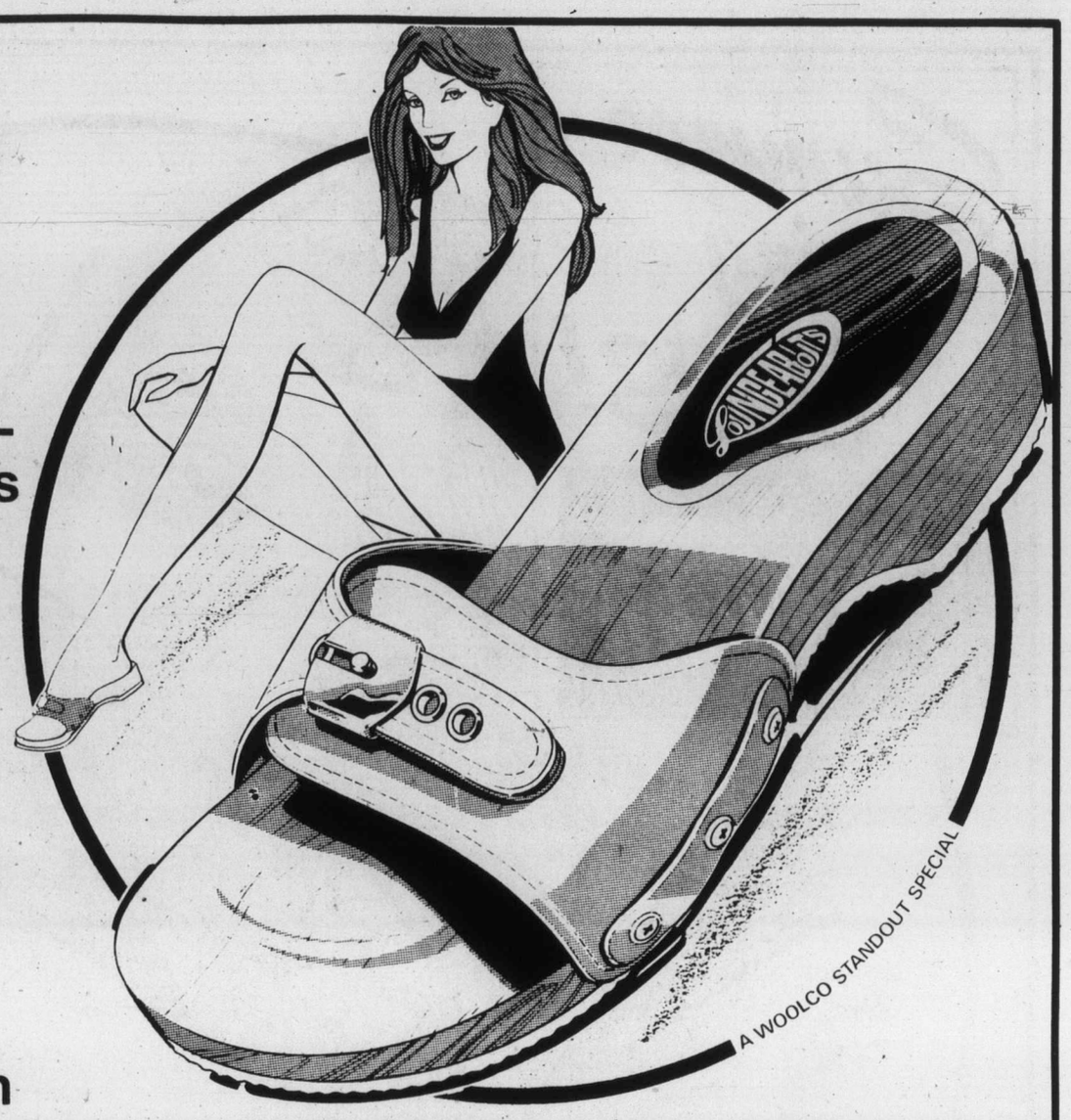

Save On Exercise Sandals!

Summer savings! Plus plenty of that gorgeous summer sunshine, when you bare those pretty feet in these exercise sandals. They are fashionably adorned with Gold-tone buckle. Comfortably equipped with Foam Rubber soles. White Split Leather or Blue Cotton Denim uppers. Even sizes: 5-9.

Regular Woolco Price: pair 5.96

Woolco Sale Price:

$4 pair

Woolco PHARMACY

WOOLCO DRUGS owned & operated by DOUGLAS DRUGS.

Protect Yourself!

'Off!' Insect Repellent — **2.19** each
A. A good defence against insects! 266-gm aerosol spray.

Woolco Baby Oil — **1.19** each
B. 500 ml. size. Enriched with Lanolin.

Tan with 'Bronztan' — YOUR CHOICE: **1.89** each
C. 'Bronztan' suntan lotion or dark tanning oil. 300-ml.

Coppertone — YOUR CHOICE: **1.38** each
D. Coppertone Sun Tan Oil or Lotion. 115 ml. size.

'Mitchum' Deodorant — YOUR CHOICE: **2.17** each
E. Anti-perspirant deodorant: regular or unscented. 5-oz. spray.

Foster Grant Sunglasses
F. Special Summer Sale.
Woolco Regular Prices from **3.69** to **11.65**
Woolco Sale Prices from **1.84** to **5.82**

First Aid Travel Kit — **3.99** kit
G. Ideal for summer. Be prepared.

'Noxzema' Cream — **1.09** each
H. The skin cream that beautifies as well as protects! 110-ml.

'Scholl' Sandals — YOUR CHOICE: **12.99** pair
J. Exercise sandals in assorted heel styles. Sizes: 5-9.

'Johnson's' Baby Oil — **2.09** each
K. Baby oil: cleanses, softens, moisturises & protects! 450-ml.

'Old Spice' Deodorant — ea. **.99**
L. Regular or Lime stick. 2.6-oz. plus BONUS of 1/3 more.

'Neet' Depilatory — YOUR CHOICE: ea. **.99**
M. Take your pick from either 50-ml cream or 100-ml lotion.

We Reserve The Right To Limit Quantities.

It's So Nice To Know There's WOOLCO

Summer Living Days!

Woolco

Beach Towels For Fun In The Sun

Great selection of patterns: all 100% Cotton. In **Group I** choose from "Tropical Island", "Hot Dog", "Sail Boat" & "Let's Go". In **Group II** it's seagulls or colourful swirls, mosaics & semetrics. **Group III** lets you choose from "CB'er", "Ziggy", "Plains Drifter", "Motorcycle", "Holly Hobbie at the Beach", "Super Sport" & "Over The Sun Bathers".

YOUR CHOICE

GROUP I	GROUP II	GROUP III
3.26 each	4.96 each	3.99 each

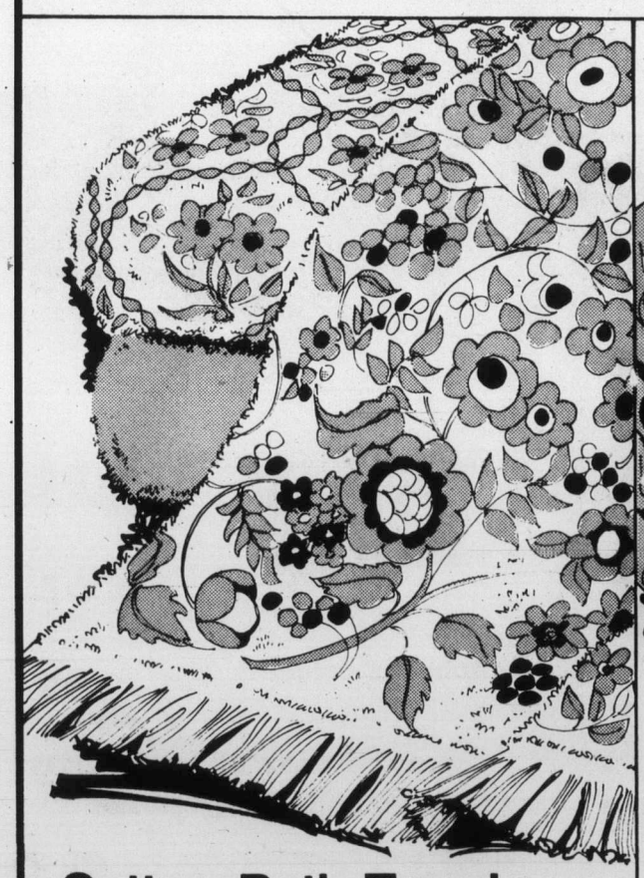

Cotton Bath Towels

At this price, now's the time to stock up on bath towels. They're large 22"x42" size, and super absorbent. Fully washable. With fringed ends. Choose from solid colours or floral prints (seconds).

2 for $6

"Brazil" Comforter

Jungle foliage prints in your choice of Blue, Gold or Green tones. Chromspun Acetate cover, Polyester fill & Nylon/Acetate back. Fully washable. 64"x70".

13.99 each

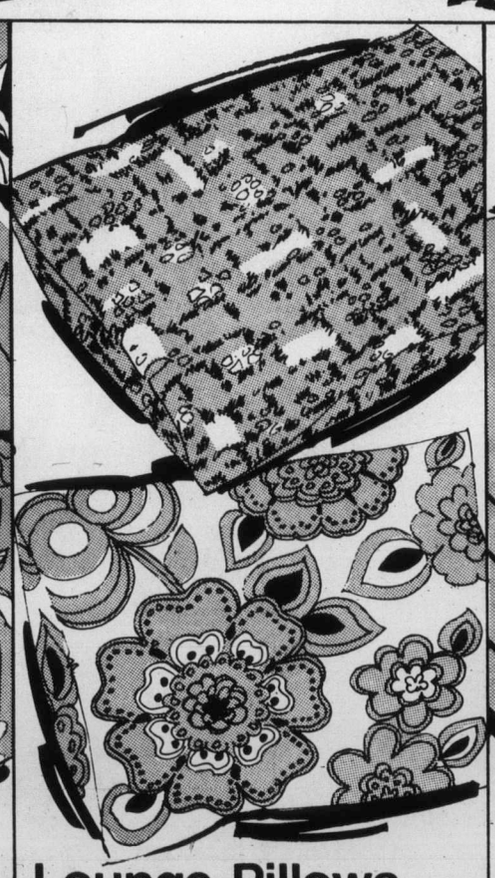

Lounge Pillows

Ideal for campers, cottage, recroom. Assorted prints & patterns in Cotton hopsacking. Polyurethane chip Foam filled. Made in Canada. 15" x21".

2 for $5

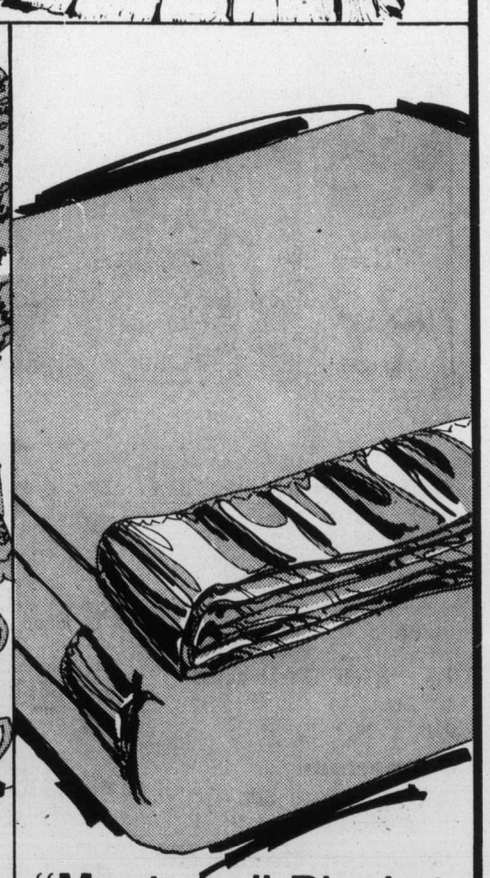

"Monterey" Blanket

With new Permanap finish to prevent piling. Fully washable Polyester with 4" Satin binding. Pre-shrunk. Made in Canada. Bone, Gold, Blue. 72"x84".

6.66 each

At WOOLCO Everything Is Right In Front Of You

Outdoor Leisure Living!
7-Pc. Umbrella Grouping

Relax in the luxury of your own backyard, lawn or patio with this charmingly designed, Canadian-made Umbrella Grouping. "Bermuda"-style, 7-piece outdoor furniture sets the stage for entertaining friends . . . or just unwinding after a hard day's work. Grouping consists of a 7½′ umbrella with raise/lower crank, 3-way tilt mechanism, in multi-laminated Vinyl and Nylon with a 4″ White fringe. Sturdily constructed, 4-leg, 42″ in diameter Steel table has a gleaming White baked-on Enamel finish. 42″ drape-style table cover made of reinforced Vinyl with 4″ White fringe. Grouping also includes 4 hi-back chairs with 2″ thick synthetic Foam seat cushions, 1½″ thick, Vinyl-covered backrest cushions & tri-contoured frames of 1″ Aluminum tubing. Chairs have slats and springs. Umbrella and table cover in Woolco's exclusive "Century" pattern. (Terrace plate optional at 8.95 each.)

229.95 complete

Backyard Patio Accessories

5-Position Suncot

Has 4″ thick synthetic Foam, Vinyl covered mattress. With wheels. Canadian made.

66.66 each

4-Seater Lawn Swing

3″ thick seat cushion; 2″ thick back cushion; Steel frame; canopy; Made in Canada.

199.95 each

Outdoor Mini Play Centre

Outdoor activity for active youngsters! Juvenile Mini Play Centre is designed to give your child hours of good fun & exercise! Sturdy construction of tubular Galvanized Steel. Legs: White with Red stripes. Top Bar: Red. Ladder Rails: Blue. Overall dimensions: 7′3″L x 6′W x 7′3″H. While quantities last.

69.97 each

Juvenile "A-Frame" Centre

The outdoor play centre . . . for playtime frolics! This easy-to-assemble Juvenile "A-Frame" Centre makes for great fun & exercise in your backyard or at the cottage. Sturdy construction of tubular Galvanized Steel. In a bright Red & Blue colour. Top Bar: 2″W. Legs: 1⅝″. Overall height: 74″.

49.97 each

It's So Nice To Know There's WOOLCO

Woolco LOW, LOW PRICES...

on everyday merchandise

CAMERAS-MUSIC

CANNON A-T 1 CAMERA
1.8 lens, build-in TTL metering accepts optional power winder or speed light. Complete with carrying case. ea **249.66**

INSTAMATIC TRIMLITE 18 KODAK CAMERA KIT
Instant film loading. Takes new flip flash. each **24.87**

MORSE STEREO
Combination 8-track, AM/FM player and MPX stereo radio. each **97.87**

YORX AM/FM CLOCK RADIO
Sleep switch up to one hour. Manual/automatic push button. Lighted clock radio. each **26.87**

KEIL RECORD PLAYER
Light and portable for the home or cottage. Three speeds. each **19.99**

TOYS

16" BRENTWOOD BIKE
Comes complete with training wheels. each **42.97**

SIX FOOT POOL
Heavy plastic construction. each **7.77**

GARDEN CENTRE NEEDS

BARN STYLE SPACEMAKER GARDEN SHED
Woodgrained colonial siding in Redwood colour. Inside dimensions 117¼"W x 122¾"D x 99" H. each **388.88**

BRENTWOOD GREEN ROCKET LAWNMOWER
Powerful 3½ h.p. Briggs & Stratton motor. 19" cut. each **89.95**

CORRY'S SLUG BAIT
2¼ lb. box. Not affected by rain. Ideal for vegetable gardens. box **1.69**

50' GARDEN HOSE
50 ft. long ½" diameter. Nylon reinforced. Brass couplings. each **4.98**

BARBEQUES

WAGON STYLE RECTANGULAR BARBEQUE
Features 3 position grill, rectangular hood, full bottom tray, 5" wheels, swing out spit, and C.S.A. approved motor. each **35.88**

Carry-Out Foods

BURN'S SAUSAGE STICKS
1½ pounds. Choose from pepperoni, salami, Beerweirst, and summer sausage. each **1.49**

WALLCOVERINGS-PAINT

POLYFILLA
Fills cracks & holes in plaster, woodwork, floorboards, knotholes, etc. 5 lb. box. Can be used to texture walls and re-surface interior brick and cement blocks. each **2.18**

POLYSTRIPPA
Strips oil, latex paints, urethane, varnish and baked enamels. Strips up to 6layers with one application depending on type & age of coatings. 40 oz. each **4.75**

WEARING APPAREL

LADIES' HALTER TOPS
Choice of styles in 100% nylon. Sizes S.M.L. 2 for **$4**

LADIES' SUNDRESSES
100% Cotton. Made in Canada. each **17.95**

LADIES' SHORTS
New 100% Dacron Polyester with elastic waist. Sizes S.M.L. each **3.97**

LADIES' ONE PIECE SWIMSUITS
86% nylon and 14% Spandex with plunging back-line. Made in Canada. each **$12**

TEENS' SUMMER SLIMS
Smart summer belted style. Sizes 7-14x. Made in Canada. each **13.87**

GIRLS' SUN DRESSES
Machine washable. Made in Canada. Sizes 4-6x. each **4.43**

CHILDREN'S T-SHIRTS
Your choice of boys' or girls' summer T-Shirts. Sizes 4-6x. each **.99**

MEN'S SPORT HOSE
Cotton cushion foot sizes 10-12. Made in Canada. pair **1.50**

MEN'S & BOYS' WEAR

MEN'S LONG SLEEVE SPORT SHIRTS
Plain and fancy patterns. 65% polyester, 35% cotton. Sizes S.M.L. each **$10**

MEN'S LEVI JEANS
100% cotton. Wide leg. Sizes 28-38. each **24.95**

MEN'S JACKETS
Three way knit. Sizes 36-44. each **$16**

MEN'S WALKING SHORTS
100% polyester. Various plain shades to choose from. each **9.95**

MEN'S JACKETS
Two styles to choose from. Broken size range. each **$15**

MEN'S CASUAL PANTS
Made in Canada. 50% Cotton, 50% Polyester. Flare leg styling. each **$9**

BOYS' BASIC JACKET
65% Cotton, 35% Polyester. Sizes 8-18. each **$7**

SHOES FOR THE FAMILY

MISSES' SANDALS
Leather uppers. Wedge heel. Sizes 1-4. pair **$8**

MEN'S CASUAL SHOES
Suede uppers. Foam soles. Sizes 7-11. pair **$10**

MEN'S SANDALS
Leather uppers. Rubber soles. Made in Italy. Sizes 7-12. pair **$7**

FABRICS-SEWING AIDS

GROUP 1 SPRING FABRICS
Chose from a variety of suitings, knits, and polyesters. 45" & 60" wide. yard **$2**

GROUP 2 SPRING & SUMMER FABRICS
Choose from a variety of cotton blends to doubleknits. 45" x 60" wide. yard **$3**

PRINTED FLANNELETTE
45" wide. 10% cotton. yard **.99**

RED HEART SAYELLE YARN
Knitted worsted. 4 oz. 4 ply. skein **1.56**

FOAM CHIPS
One pound shredded polyurethane. pkg. **.88**

TWEED CHAIR PADS
100% woven nylon. 1½" foam slab. each **4.76**

SPORTING GOODS-HOBBIES

DIAWA MOOCHING REEL
#275. Coil spring loaded drag. Anti-corrosive finish. Line capacity 550 yds. of 25 lb. test. each **19.88**

MITCHELL GARCIA FISHING REEL
One-piece, hard chromed full bail with tungsten carbide line guide. Takes 150 yds. of 4 lb. test. (#300) each **29.97**

COLEMAN COOLER
(#5243). 40 quart capacity. All metal casing with baked enamel finish. Nylon drain with integral cap. each **26.88**

CAMPANI TENT
Size 7' x 8' x 6'. Zephyr weight two ply tent fabric. Silicone dry waterproof finish. (62400). each **89.88**

SLEEPING BAG
3 lb. polyester fibrefil. 100% nylon cover. 100% cotton lining. Size 34" x 73". each **19.98**

COLEMAN PROPANE STOVE
Chrome grate and surface panel. 2 burner. 10,000 BTU's per burner. (#5424). each **39.88**

COLEMAN GAS STOVE
2 burners. Hinged steel grate. 32 oz. white gas fuel capacity. Runs full time for 2 hours (421E). each **26.88**

COLEMAN PROPANE LANTERN
300 candle power. Built-in fuel regulator. Complete with base & 16.4 oz. bottle. (5419-700). each **24.88**

SPORTING GOODS-HOBBIES

ADIDAS TRAINING SUIT
100% nylon. Set includes jacket & pants. Full length zipper jacket. Trouser pocket & zipper leg opening. Adults only. Sizes S.M.L.XL. each **17.97**

APPLIANCES

12" PORTABLE TELEVISION
100% solid state chassis. Built-in UHF/VHF antennae. each **96.66**

DANBY 11.5 cu. ft. REFRIGERTOR
Featuring push button automatic defrost and thermostatic control. White only. 23½"W x 25"D x 55½"H. each **258.88**

10 & 16 CU. FT. UPRIGHT FREEZERS
Desert Sage only in colour. General Freezer warranty of one year parts and service.
10 cu. ft. (374 lb. capacity ..... each **279.88**
16 cu. ft. (560 lb. capacity ..... each **319.88**

TORCAN 20" FLOOR FAN
Portable fan with safety guard front and back. Motor guaranteed for one year. each **24.99**

FURNITURE DEPT.

OUTDOOR CHAISE LOUNGE
5 position chaise lounge. 2½" padded cushion. Blue floral. Solid aluminum frame and plastic armrests. each **34.95**

WEB GARDEN CHAIR
5 web strand garden chair available in orange or green. each **7.77**

AUTOMOTIVE CENTRE

VALVOLINE OIL
5W30 and 10W40. Limit of 5 per customer. quart **.84**

BARDAL 2 OIL TREATMENT
Reduces oil consumption. Restores lost compression & power. 15 oz. each **2.37**

SPLASH GUARDS
Black or white. (SS3000 & SS3000W). Protects car finish. each **2.99**

Red Grille Feature

TRY OUR NEW!
BIG DEAL BURGER
Two beef patties, cheese, and lettuce on a 3 decker bun!
only **.85**

Woolco DEPARTMENT STORES
A DIVISION OF F.W.WOOLWORTH CO. LTD.

VICTORIA
Town & Country Shopping Centre
3601 Douglas Street, Saanich
386-3241
HOURS: Monday to Saturday 10 a.m. - 10 p.m.
Personal Shopping Only.

NORTH VANCOUVER
Capilano Mall
925 Marine Drive, North Vancouver 988-6311
HOURS: Mon. Tues., Wed., 9:30 a.m. — 6 p.m.
Thursday and Friday 9:30 a.m. - 9 p.m.
Saturday 9 a.m. - 6 p.m.

BURNABY
Lougheed Mall
Lougheed Hwy. & Austin Road, Burnaby. 936-0451.
HOURS: Mon. Tues., Wed., 9:30 a.m. — 6 p.m.
Thursday and Friday 9:30 a.m. - 9 p.m.
Saturday 9 a.m. - 6 p.m.

ENJOY THE RED GRILLE FROM LIGHT SNACKS TO MEALS...